

# Genuine Spare Parts

---

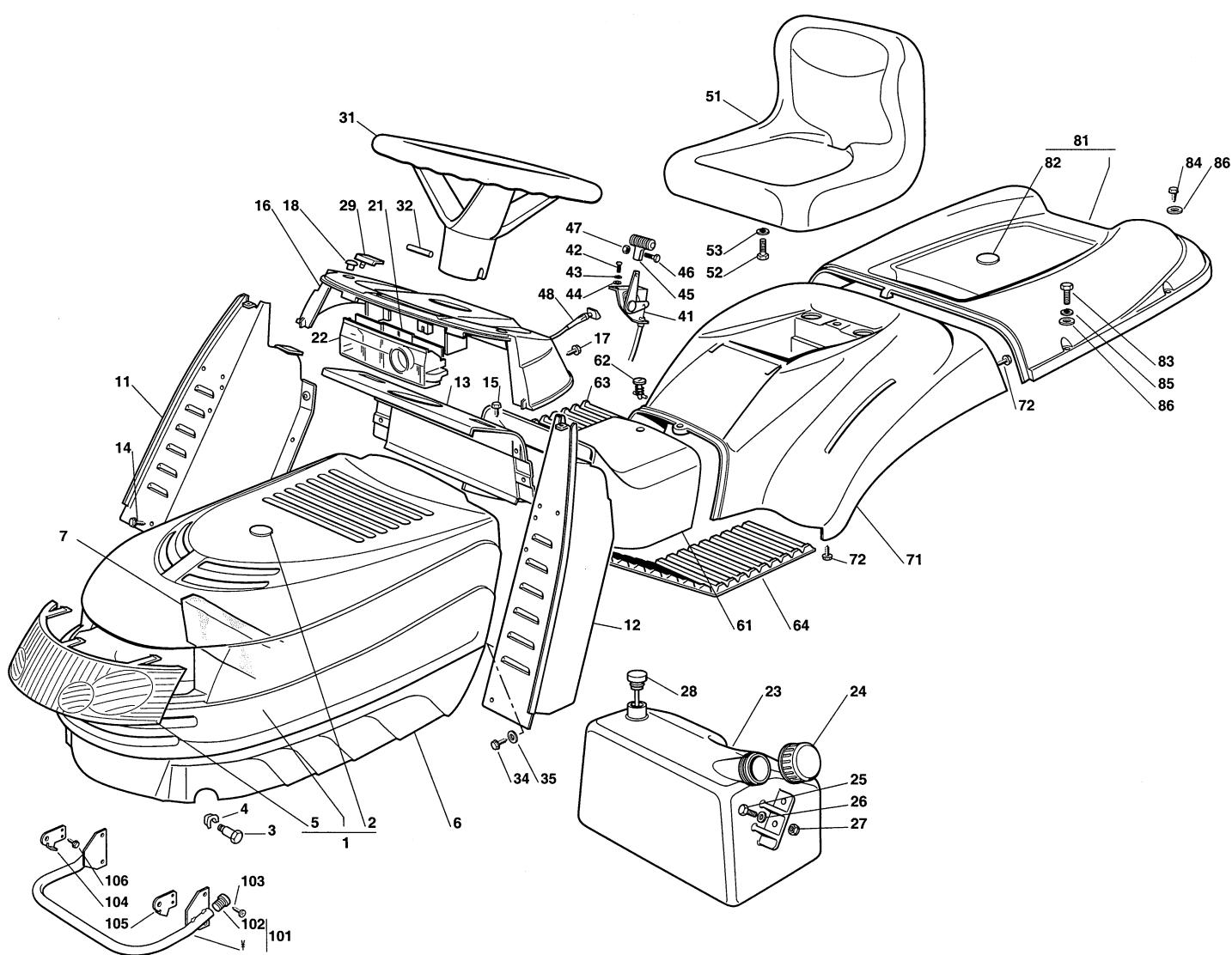



Utgåva Issue 2004- 13		Bildnr Picture No 1238C		ESTATE ROYAL ESTATE PRO 22 KAROSS		ESTATE ROYAL ESTATE PRO 22 BODY WORK		Sida Page 120	
Pos. Fig.	Antal/Quantity				Art nr Part No	Benämning	Description	Sats Kit	Anmärkning Notes
	2533	2535							
1	1	1			1136-1038-01	Motorhuv.....	Engine hood .....		Inkl. pos 2, 5
2	1	1			1136-0905-01	• Platta .....	• Plate .....		
3	2	2			1136-0230-01	Bult .....	Bolt .....		
4	2	2			1136-0009-01	Låsplatta .....	Lock plate .....		
5	1	1			1136-0888-01	• Grill .....	• Grill .....		
6	1	1			1136-0866-01	Motorhuv- nedre .....	Engine hood- lower .....		
7	1				1136-0921-01	Avskiljare .....	Intake separator .....		
7		1			1136-0922-01	Avskiljare .....	Intake separator .....		
11	1	1			1136-0535-01	Stöd- hö .....	Dashboard support- RH .....		
12	1	1			1136-0534-01	Stöd- vä .....	Dashboard support- LH .....		
13	1	1			1136-1497-01	Panelstöd- mittre .....	Support- centre .....		
14	2	2			9848-8013-16	Skruv .....	Screw .....		
15	4	4			9848-8013-16	Skruv .....	Screw .....		
16	1	1			1136-0870-01	Instrumentbräda .....	Dashboard .....		
17	4	4			9847-8013-16	Skruv .....	Screw .....		
18	2	2			1136-0872-01	Plugg .....	Plug .....		
21	1	1			1136-0274-01	Skydd .....	Protection .....		
22	1	1			1136-0285-01	Skydd .....	Protection .....		
23	1				1136-0317-01	Bränsletank.....	Fuel tank .....		
23		1			1136-0924-01	Bränsletank.....	Fuel tank .....		
24	1	1			1136-0344-01	Tanklock .....	Tank cap.....		
25	2	2			9997-0516-16	Skruv .....	Screw .....		
26	2	2			9699-0018-02	Bricka .....	Washer .....		
27	2	2			9747-0531-02	Mutter .....	Nut .....		
28		1			1136-0883-01	Bränslemätare .....	Fuel level indicator .....		
29	2	2			1136-0179-01	Huvskydd.....	Grommet.....		
31	1	1			1136-0360-01	Ratt .....	Steering wheel .....		
32	1	1			9595-0272-00	• Stift .....	• Pin.....		
34	2	2			9847-8119-16	Skruv .....	Screw .....		
35	2	2			9699-0035-02	Planbricka.....	Flat washer .....		
41	1				1136-0439-01	Gasreglage.....	Throttle control .....		
41		1			1136-1027-01	Gasreglage.....	Throttle control .....		
42	2	2			9997-0412-16	Skruv .....	Screw .....		
43	2	2			9683-0010-02	Bricka .....	Washer .....		
44	2	2			9699-0021-02	Bricka .....	Washer .....		
45	1	1			1136-0192-01	Knopp .....	Handle.....		
46	1	1			9865-0412-16	Skruv .....	Screw .....		
47	1	1			9799-0431-02	Mutter .....	Nut .....		
48		1			1136-0867-01	Choke .....	Starter drive .....		
51	1	1			1136-0316-01	Sits .....	Seat.....		
52	4	4			9997-0820-16	Skruv .....	Screw .....		
53	4	4			9683-0030-02	Låsbricka .....	Lock washer .....		
61	1	1			1136-0145-01	Kåpa .....	Cover .....		
62	1	1			1136-0268-01	Stift .....	Pivot.....		
63	1	1			1136-0153-01	Fotstegsskydd- hö .....	Footboard cover- RH .....		
64	1	1			1136-0146-01	Fotstegsskydd- vä .....	Footboard cover- LH .....		
71	1	1			1136-1228-01	Hjulkåpa.....	Wheel cover .....		
72	4	4			9836-9618-12	Skruv .....	Screw .....		
81	1	1			1136-1039-01	Uppsamlarlock.....	Grass catcher cover .....		Inkl. pos 82
82	1	1			1136-0905-01	• Platta .....	• Plate .....		
83	2	2			9997-0635-12	Skruv .....	Screw .....		
84	4	4			9847-8116-16	Skruv .....	Screw .....		
85	2	2			9683-0010-02	Bricka .....	Washer .....		
86	6	6			9699-0035-02	Planbricka.....	Flat washer .....		
99	1	1			1136-0597-01	Tillbehörspåse .....	Key outfit.....		Inkl. pos 32
101	1	1			1136-0553-01	Ljuddämparskydd.....	Muffler protection .....		Inkl. pos 102
102	2	2			1136-0061-01	• Plugg .....	• Cap.....		
103	4	4			9847-8216-16	Skruv .....	Screw .....		
104	1	1			1136-0259-01	Huvfäste- hö .....	Hood plate- RH.....		
105	1	1			1136-0260-01	Huvfäste- vä .....	Hood plate- LH .....		
106	4	4			9847-8009-16	Skruv .....	Screw .....		

X

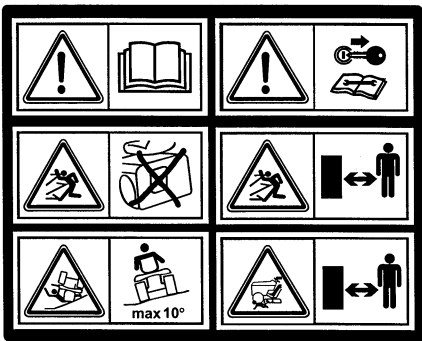

1



10

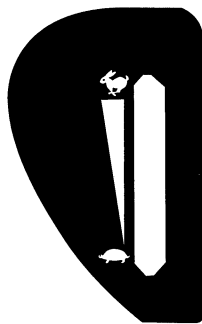

2

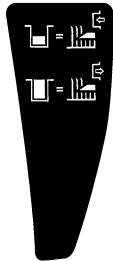

6



7



13



9



8



11

Utgåva Issue 2004- 13		Bildnr Picture No 1210C		ESTATE ROYAL ESTATE PRO 22 DEKALER		ESTATE ROYAL ESTATE PRO 22 LABELS		Sida Page 122	
Pos. Fig.	Antal/Quantity				Art nr Part No	Benämning	Description	Sats Kit	Anmärkning Notes
	2533	2535							
1	1	1			1136-0025-01	Dekal .....	Label .....		Ej ill/not ill. Ej ill/not ill. Ø 55 mm 140 x 33 mm
2	1	1			1136-1111-01	Dekal .....	Label .....		
6	1	1			1136-0040-01	Dekal .....	Label .....		
7	1	1			1136-0039-01	Dekal .....	Label .....		
8	1	1			1136-0038-01	Dekal .....	Label .....		
9	1	1			1136-0030-01	Dekal .....	Label .....		
10	2	2			1136-0021-01	Dekal .....	Label .....		
11	1	1			1136-0022-01	Dekal .....	Label .....		
13	1	1			1136-1218-01	Dekal .....	Label .....		
99	2				1136-1448-01	Dekal "Royal" .....	Label "Royal" .....		
99		2			1136-1450-01	Dekal "Pro 22" .....	Label "Pro 22" .....		
99	1	1			1136-1451-01	Dekal "STIGA" .....	Label "STIGA" .....		
99	3	3			1136-1453-01	Dekal "STIGA" .....	Label "STIGA" .....		

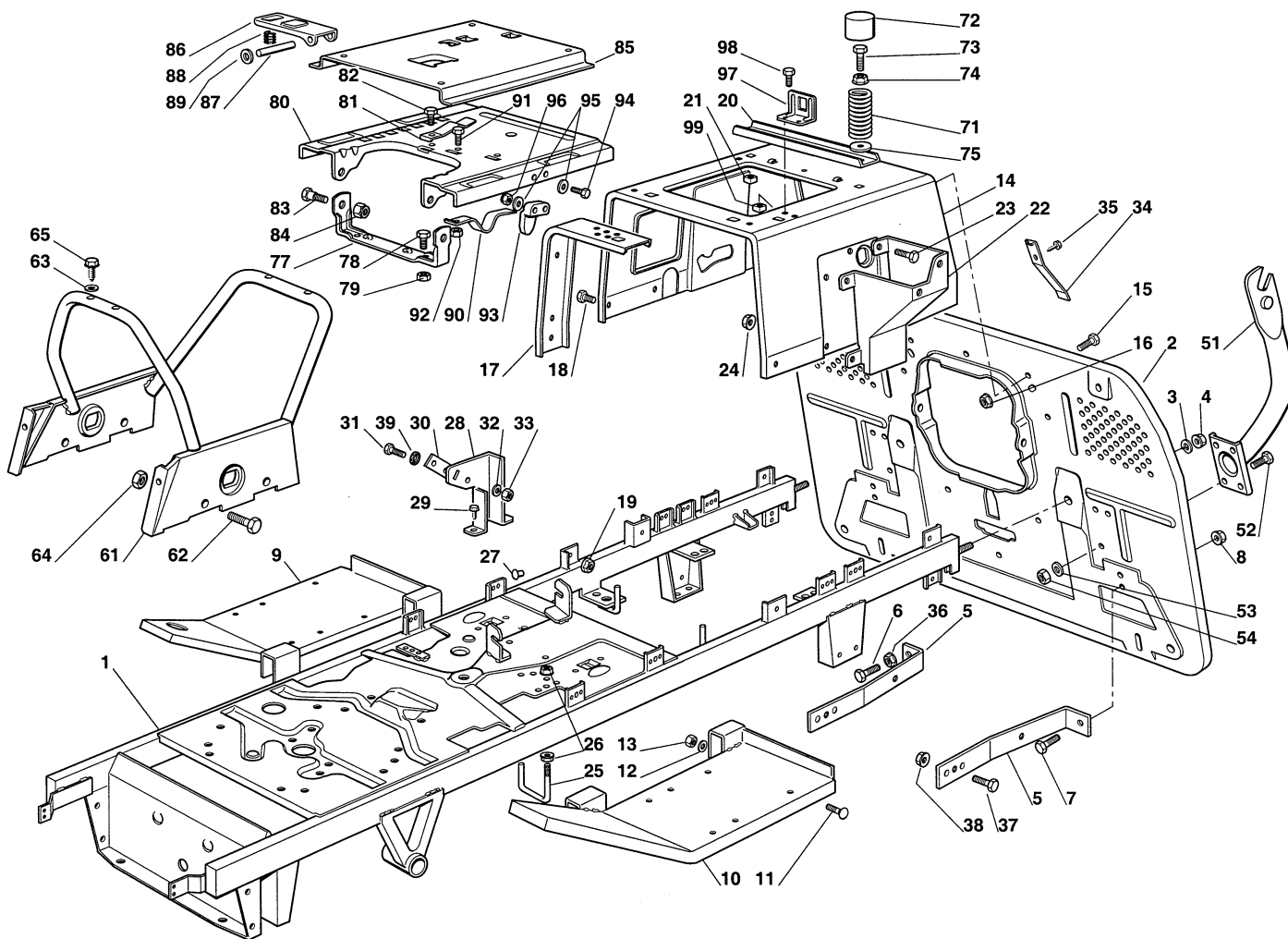

Utgåva Issue  2004- 13		Bildnr Picture No  1237C		ESTATE ROYAL ESTATE PRO 22 CHASSI		ESTATE ROYAL ESTATE PRO 22 CHASSIS		Sida Page  124	
Pos. Fig.	Antal/Quantity				Art nr Part No	Benämning	Description	Sats Kit	Anmärkning Notes
	2533	2535							
1	1				1136-1498-01	Ram.....	Frame.....		
2	1				1136-0514-01	Plåt- bak.....	Plate- rear.....		
3	2				9683-0040-02	Låsbricka.....	Lock washer.....		
4	2				9799-1031-02	Mutter.....	Nut.....		
5	2				1136-0328-01	Förstärkning.....	Reinforcement.....		
6	1				9997-0835-12	Skruv.....	Screw.....		
7	1				9997-0820-16	Skruv.....	Screw.....		
8	2				9739-0831-22	Mutter.....	Nut.....		
9	1				1136-0511-01	Fotsteg- hö.....	Footboard support- RH.....		
10	1				1136-0512-01	Fotsteg- vä.....	Footboard support- LH.....		
11	4				9898-0645-12	Skruv.....	Screw.....		
12	4				9699-0060-02	Planbricka.....	Flat washer.....		
13	4				9747-0631-02	Låsmutter.....	Lock nut.....		
14	1				1136-0338-01	Sitsfäste.....	Seat support.....		
15	5				9997-0616-16	Skruv.....	Screw.....		
16	5				9739-0631-22	Mutter.....	Nut.....		
17	2				1136-0303-01	Förstärkning.....	Reinforcement.....		
18	6				9997-0616-16	Skruv.....	Screw.....		
19	6				9739-0631-22	Mutter.....	Nut.....		
20	1				1136-0304-01	Förstärkning.....	Reinforcement.....		
21	2				1136-0003-01	Fyrkantmutter.....	Square nut.....		
22	1				1136-0339-01	Stöd.....	Support.....		
23	4				9997-0616-16	Skruv.....	Screw.....		
24	4				9739-0631-22	Mutter.....	Nut.....		
25	1				1136-0267-01	Remstyrning.....	Belt guide.....		
26	2				9739-0631-22	Mutter.....	Nut.....		
27	1				1136-0386-01	Gummiplugg.....	Grommet.....		
28	1				1136-0340-01	Stöd.....	Support.....		
29	2				9848-8013-16	Skruv.....	Screw.....		
30	1				1136-0407-01	Plåt.....	Plate.....		
31	2				1136-1214-01	Skruv.....	Screw.....		
32	2				9683-0005-02	Låsbricka.....	Lock washer.....		
33	2				9799-0331-02	Mutter.....	Nut.....		
34	1				1136-0220-01	Fjäder.....	Spring.....		
35	1				9847-8009-16	Skruv.....	Screw.....		
36	1				9799-0831-02	Mutter.....	Nut.....		
37	2				9997-0820-16	Skruv.....	Screw.....		
38	2				9739-0831-22	Mutter.....	Nut.....		
39	1				1136-0610-01	Bricka.....	Washer.....		
51	2				1136-0532-01	Fäste.....	Support.....		
52	6				9997-0816-16	Skruv.....	Screw.....		
53	6				9699-0056-02	Planbricka.....	Flat washer.....		
54	6				9739-0831-22	Mutter.....	Nut.....		
61	1				1136-0524-01	Ram- övre.....	Frame- top.....		
62	4				9997-0816-16	Skruv.....	Screw.....		
63	4				9699-0035-02	Planbricka.....	Flat washer.....		
64	4				9739-0831-22	Mutter.....	Nut.....		
65	4				9847-8119-16	Skruv.....	Screw.....		
71	2				1136-0202-01	Fjäder.....	Spring.....		
72	2				1136-0156-01	Lock.....	Cap.....		
73	2				1136-0358-01	Skruv.....	Screw.....		
74	2				9739-0831-22	Mutter.....	Nut.....		
75	2				1136-0014-01	Bricka.....	Washer.....		
77	1				1136-0530-01	Sitsbygel.....	Seat clamp.....		
78	2				9997-0816-16	Skruv.....	Screw.....		
79	2				9739-0831-22	Mutter.....	Nut.....		
80	1				1136-0343-01	Sitsstöd.....	Seat support.....		
81	1				1136-0201-01	Fjäder.....	Spring.....		
82	1				9847-8009-16	Skruv.....	Screw.....		
83	2				1136-0086-01	Bult.....	Bolt.....		
84	2				9712-0831-02	Låsmutter.....	Lock nut.....		
85	1				1136-0342-01	Sitsfäste.....	Seat support.....		
86	1				1136-0184-01	Stoppparm.....	Stop lever.....		

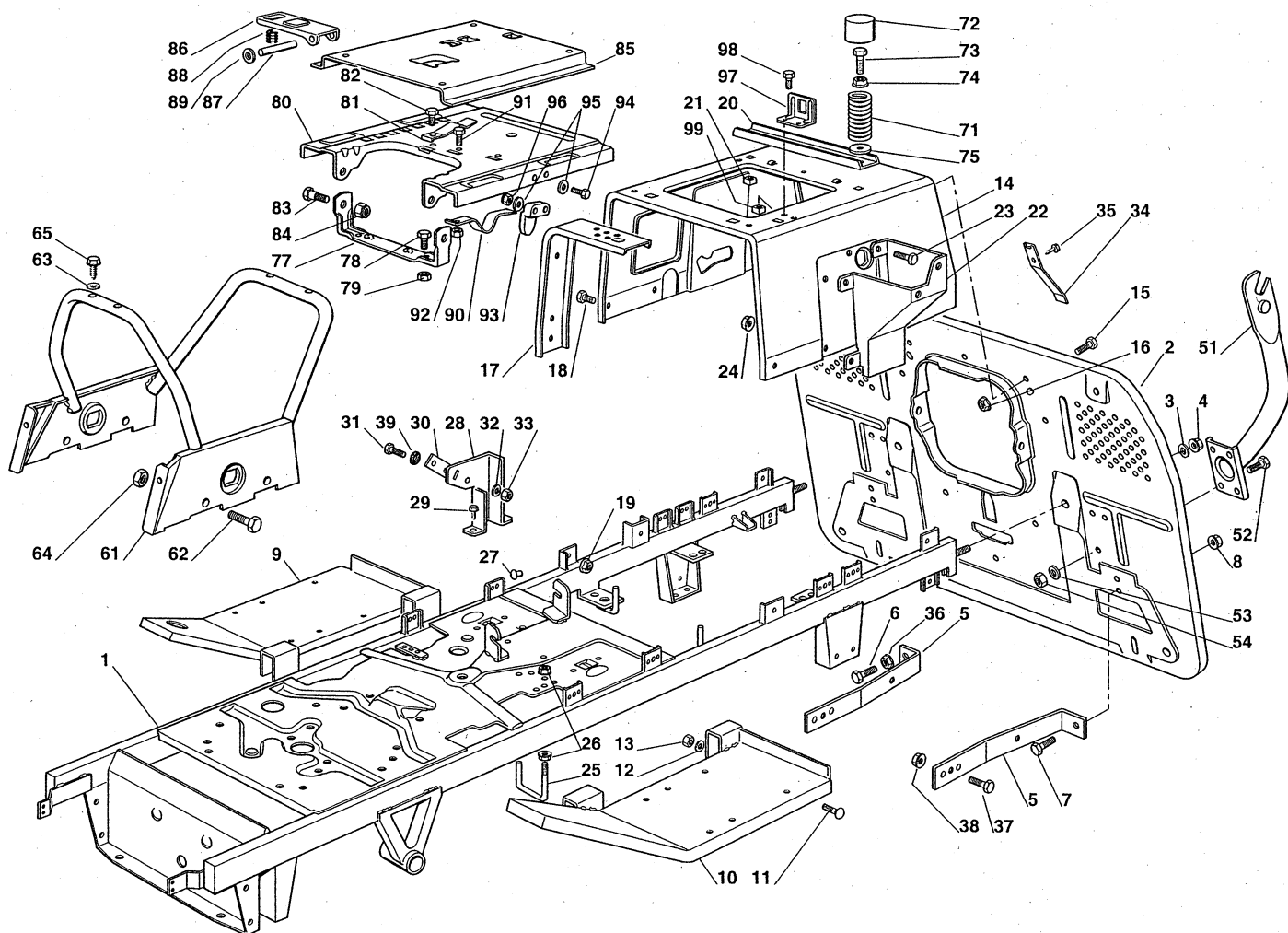



Utgåva Issue 2004- 13		Bildnr Picture No 1237C		ESTATE ROYAL ESTATE PRO 22 CHASSI		ESTATE ROYAL ESTATE PRO 22 CHASSIS		Sida Page 126	
Pos. Fig.	Antal/Quantity				Art nr Part No	Benämning	Description	Sats Kit	Anmärkning Notes
	2533 2535								
87	1				1136-0224-01	Axel .....	Pin .....		
88	1				1136-0200-01	Fjäder.....	Spring .....		
89	2				9675-0008-02	Starlock .....	Locking washer.....		
90	1				1136-0891-01	Fjäder.....	Spring .....		
91	1				9997-0512- 16	Skruv .....	Screw .....		
92	1				9747-0531-02	Mutter.....	Nut .....		
93	1				1136-1227-01	Kam .....	Cam .....		
94	2				1136-0819-01	Skruv .....	Screw .....		
95	4				9699-0024-02	Planbricka.....	Flat washer .....		
96	2				1136-1212-01	Mutter.....	Nut .....		
97	1				1136-0925-01	Vinkelfäste .....	Angle bracket .....		
98	2				9848-8013-16	Skruv .....	Screw .....		
99	2				1136-0010-01	Låsplatta .....	Lock plate .....		

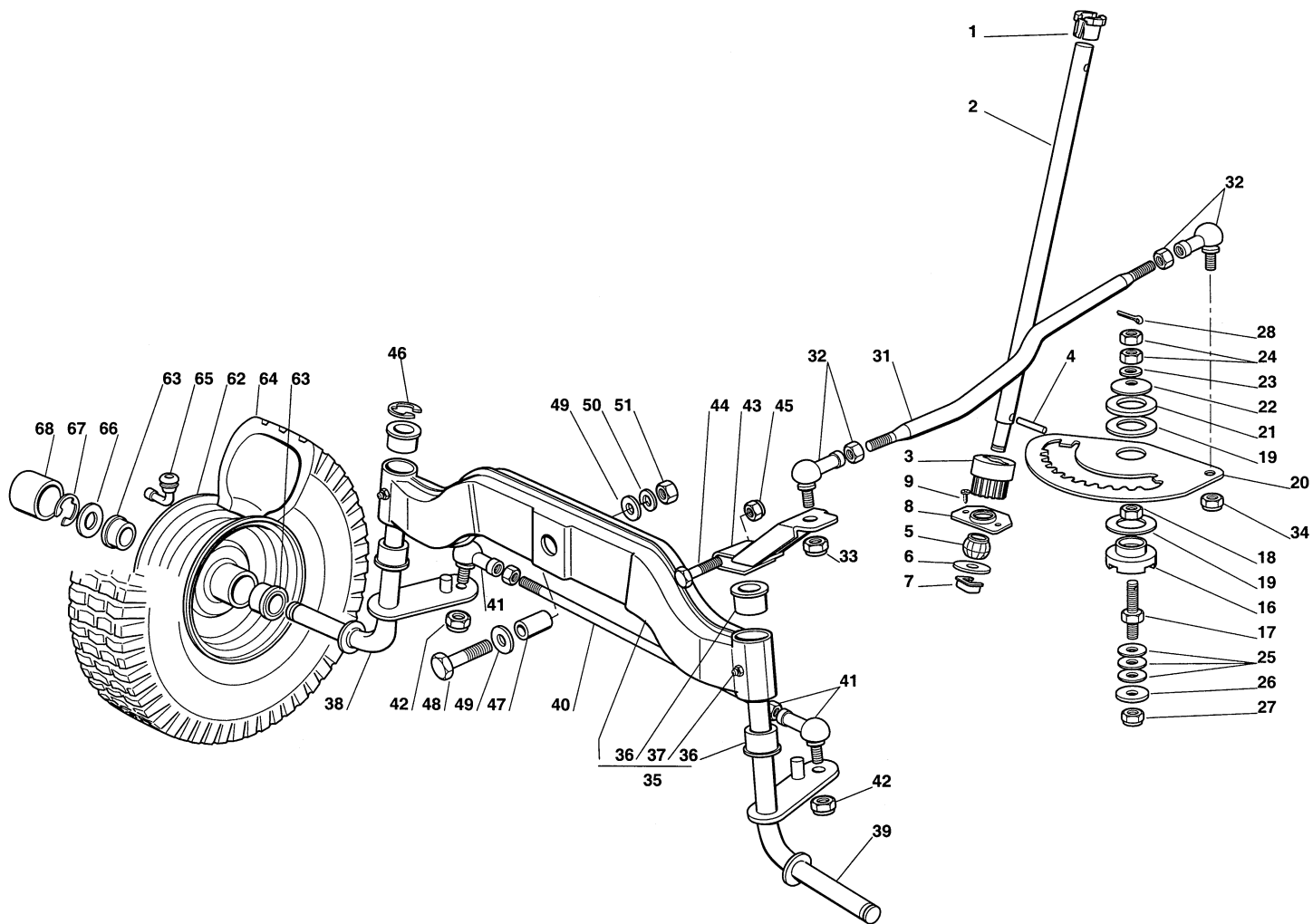

Utgåva Issue  2004- 13		Bildnr Picture No  1239B		ESTATE ROYAL ESTATE PRO 22 STYRNING		ESTATE ROYAL ESTATE PRO 22 STEERING		Sida Page  128	
Pos. Fig.	Antal/Quantity				Art nr Part No	Benämning	Description	Sats Kit	Anmärkning Notes
	2533	2535							
1	1				1136-1469-01	Bussning .....	Bushing.....		Inkl. pos 36, 37
2	1				1136-1472-01	Rattstång .....	Steering column.....		
3	1				1136-0263-01	Styrdrev .....	Steering pinion.....		
4	1				9595-0262-00	Spännstift .....	Locating pin .....		
5	1				1136-1473-01	Länk.....	Joint.....		
6	1				9699-0037-02	Bricka .....	Washer .....		
7	1				1136-0008-01	Låsplatta .....	Lock plate .....		
8	1				1136-1477-01	Stöd.....	Support .....		
9	2				9847-8116-16	Skruv .....	Screw .....		
16	1				1136-0128-01	Bussning .....	Bushing.....		
17	1				1136-0246-01	Pinnbult .....	Stud bolt .....		
18	1				9799-1031-02	Mutter.....	Nut .....		
19	2				1136-0310-01	Bricka .....	Washer .....		
20	1				1136-0320-01	Styrsektor .....	Steering sector.....		
21	1				1136-0311-01	Bricka .....	Washer .....		
22	1				1136-0083-01	Fjäderbricka .....	Elastic washer .....		
23	1				9699-0035-02	Planbricka.....	Flat washer .....		
24	2				9799-1031-02	Mutter.....	Nut .....		
25	3				1136-0087-01	Bricka .....	Washer .....		
26	1				1136-0015-01	Bricka .....	Washer .....		
27	1				9747-1031-02	Låsmutter .....	Lock nut .....		
28	1				9599-0070-02	Saxsprint .....	Split pin.....		
31	1				1136-0106-01	Styrstag .....	Steering rod .....		
32	2				1136-0092-01	Kulled .....	Ball joint .....		
33	1				9747-1031-02	Låsmutter .....	Lock nut .....		
34	1				9747-1031-02	Låsmutter .....	Lock nut .....		
35	1				1136-0465-01	Framaxel kpl .....	Front wheel axle assy .....		
36	4				1136-0121-01	• Bussning.....	• Bushing.....		
37	2				9501-0500-00	• Smörjnippel .....	• Grease joint.....		
38	1				1136-0484-01	Hjulspindel- hö.....	Stub axle- RH .....		
39	1				1136-0483-01	Hjulspindel- vä .....	Stub axle- LH.....		
40	1				1136-0345-01	Parallellstag .....	Tie rod .....		
41	2				1136-0092-01	Kulled .....	Ball joint .....		
42	2				9747-1031-02	Låsmutter .....	Lock nut .....		
43	1				1136-0488-01	Styrarm .....	Steering arm .....		
44	1				9997-0890-12	Skruv .....	Screw .....		
45	1				9747-0831-02	Mutter.....	Lock nut .....		
46	1				9652-0015-04	Låsring .....	Retaining ring .....		
47	1				1136-0160-01	Distans .....	Spacer .....		
48	1				9997-1680-12	Skruv .....	Screw .....		
49	2				9699-0104-02	Bricka .....	Washer.....		
50	1				9683-0065-02	Låsbricka .....	Lock washer.....		
51	1				9799-1631-02	Mutter.....	Nut .....		
62	2				1136-0454-01	Fälg.....	Rim .....		
63	4				1136-0157-01	Lager .....	Bearing.....		
64	2				1136-0269-01	Däck (Turf Saver).....	Tire (Turf Saver).....		
64	2				1136-0271-01	Däck (Deli).....	Tire (Deli).....		
65	2				1136-0359-01	Ventil .....	Valve .....		
66	2				1136-0305-01	Bricka .....	Washer.....		
67	2				9652-0015-04	Låsring .....	Retaining ring .....		
68	2				1136-0081-01	Navkapsel .....	Hub cap.....		

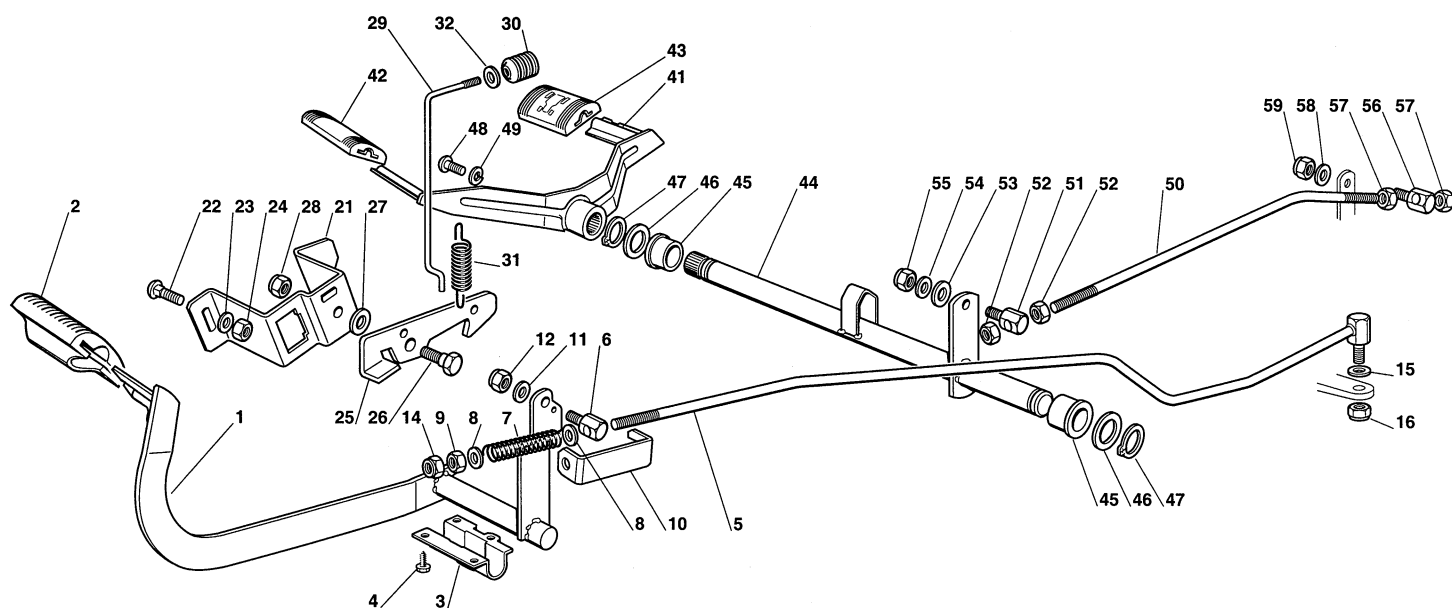

Utgåva Issue  2004- 13		Bildnr Picture No  1240		ESTATE ROYAL ESTATE PRO 22 BROMSREGLAGE DRIVREGLAGE		ESTATE ROYAL ESTATE PRO 22 BRAKE CONTROL DRIVE CONTROL		Sida Page  130	
Pos. Fig.	Antal/Quantity				Art nr Part No	Benämning	Description	Sats Kit	Anmärkning Notes
	2533	2535							
1	1				1136-0508-01	Bromspedal .....	Brake pedal .....		
2	1				1136-0151-01	Pedalskydd .....	Pedal cover .....		
3	1				1136-0258-01	Bygel .....	Clamp.....		
4	4				9847-8016-16	Skruv .....	Screw .....		
5	1				1136-0453-01	Bromsstång .....	Brake rod .....		
6	1				1136-0239-01	Ledbult .....	Pivot bolt.....		
7	1				1136-0218-01	Fjäder.....	Spring .....		
8	2				9699-0035-02	Planbricka.....	Flat washer.....		
9	1				9799-1031-02	Mutter.....	Nut .....		
10	1				1136-0329-01	Bygel .....	Clamp.....		
11	1				9699-0090-02	Planbricka.....	Flat washer.....		
12	1				9747-0831-02	Mutter.....	Lock nut .....		
14	1				9747-1031-02	Låsmutter .....	Lock nut .....		
15	1				9699-0090-02	Planbricka.....	Flat washer.....		
16	1				9747-0831-02	Mutter.....	Lock nut .....		
21	1				1136-0341-01	Fäste .....	Support .....		
22	2				9898-0620-16	Skruv .....	Screw .....		
23	1				9699-0060-02	Planbricka.....	Flat washer.....		
24	2				9747-0631-02	Låsmutter .....	Lock nut .....		
25	1				1136-0178-01	Spärrhake .....	Hook .....		
26	1				1136-0086-01	Bult .....	Bolt .....		
27	1				1136-0309-01	Bricka .....	Washer.....		
28	1				9747-0831-02	Mutter.....	Lock nut .....		
29	1				1136-0115-01	P- bromsarm .....	Parking brake lever .....		
30	1				1136-0196-01	Knopp .....	Knob .....		
31	1				1136-0205-01	Fjäder.....	Spring .....		
32	1				9699-0018-02	Bricka .....	Washer.....		
41	1				1136-0509-01	Drivpedal .....	Drive pedal .....		
42	1				1136-0149-01	Pedalskydd- fram .....	Pedal cover- front.....		
43	1				1136-0150-01	Pedalskydd- bak.....	Pedal cover- rear .....		
44	1				1136-0451-01	Pedalaxel .....	Pedal axle.....		
45	2				1136-0078-01	Bussning .....	Bushing.....		
46	2				1136-0090-01	Bricka .....	Washer.....		
47	2				9650-0020-04	Spärring.....	Circlip.....		
48	1				9939-0816-16	Skruv .....	Screw .....		
49	1				9683-0030-02	Låsbricka .....	Lock washer.....		
50	1				1136-0113-01	Stag .....	Drive rod .....		
51	1				1136-0241-01	Ledbult .....	Pivot bolt.....		
52	2				9799-0831-02	Mutter.....	Nut .....		
53	1				9699-0035-02	Planbricka.....	Flat washer.....		
54	1				9699-0060-02	Planbricka.....	Flat washer.....		
55	1				9747-0631-02	Låsmutter .....	Lock nut .....		
56	1				1136-0241-01	Ledbult .....	Pivot bolt.....		
57	2				9799-0831-02	Mutter.....	Nut .....		
58	1				9699-0060-02	Planbricka.....	Flat washer.....		
59	1				9747-0631-02	Låsmutter .....	Lock nut .....		

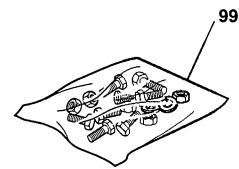
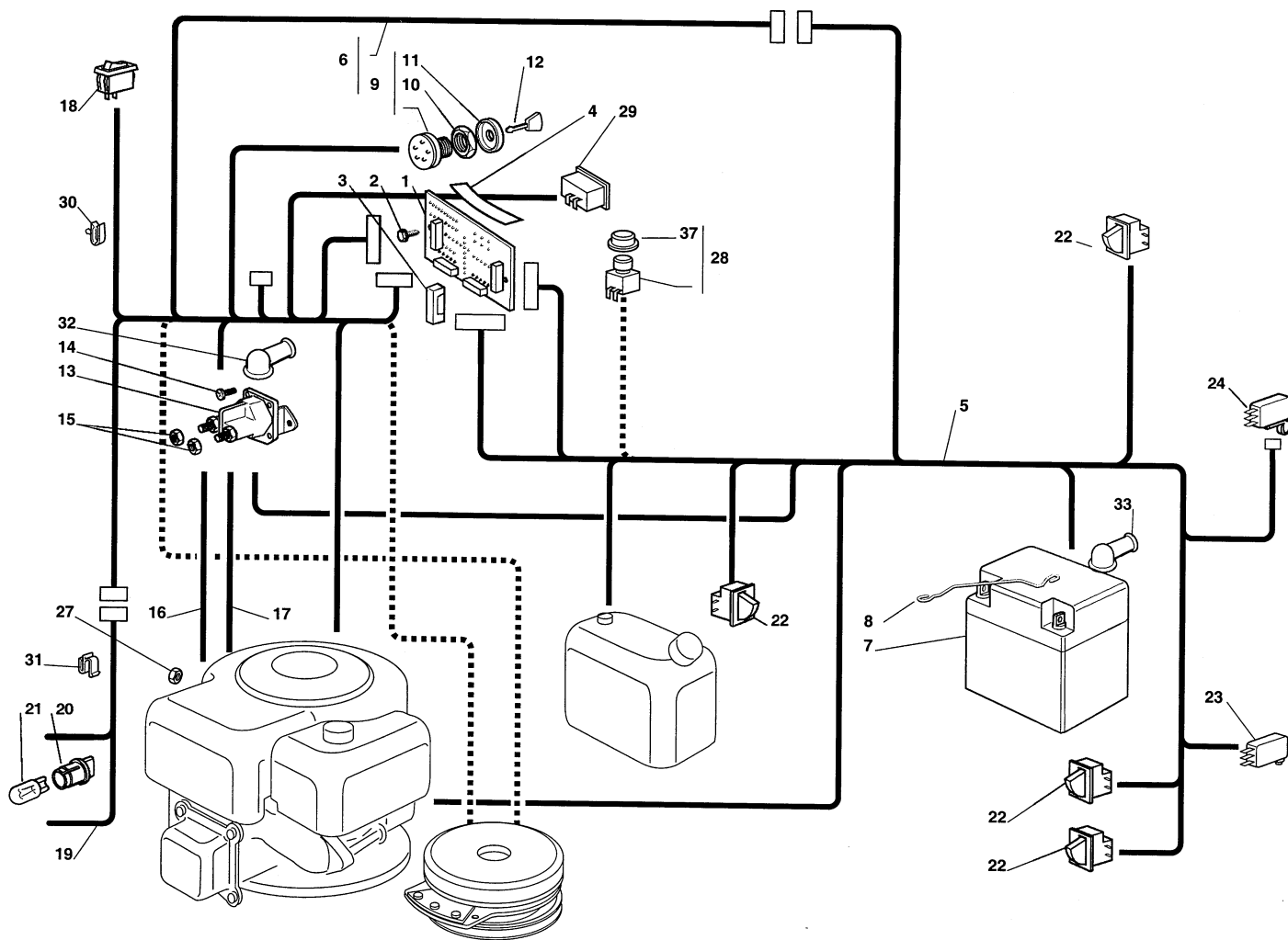

Utgåva Issue 2004- 13		Bildnr Picture No 1247C		ESTATE ROYAL ESTATE PRO 22 ELUTRUSTNING		ESTATE ROYAL ESTATE PRO 22 EL. EQUIPMENT		Sida Page 132	
Pos. Fig.	Antal/Quantity				Art nr Part No	Benämning	Description	Sats Kit	Anmärkning Notes
	2533	2535							
1	1	1			1136-0313-01	Elektronikkort .....	Electronic card .....		
2	3	3			9847-7816-16	Skruv .....	Screw .....		
3	1	1			1136-0428-01	• Säkring .....	• Fuse .....		6.3 A
4	1	1			1136-0199-01	Kontrollskylt .....	Check control panel .....		6 functions
4	1	1			1136-0889-01	Kontrollskylt .....	Check control panel .....		8 functions
5		1			1136-1284-01	Kabelhärva .....	Harness .....		
5	1				1136-1285-01	Kabelhärva .....	Harness .....		
6	1	1			1136-0471-01	Kabelhärva .....	Harness .....		Inkl. pos 9
7	1	1			1134-4804-01	Batteri .....	Battery .....		
8	1	1			1136-0215-01	Fjäder .....	Spring .....		
9	1	1			1136-0056-01	• Tändningslås .....	• Ignition switch .....		Inkl. pos 10 - 11
10	1	1			1136-0049-01	• Mutter .....	• Nut .....		
11	1	1			1134-4097-01	• Täckkåpa .....	• Cap .....		
12	1	1			1134-2848-01	Tändningsnyckel .....	Ignition key .....		
13	1	1			1136-0064-01	Startrelä .....	Solenoid .....		
14	2	2			9997-0620-16	Skruv .....	Screw .....		
15	2	2			9794-5131-02	Mutter .....	Nut .....		
16	1	1			1136-0132-01	Kabelhärva .....	Harness .....		
17	1	1			1136-0133-01	Kabel .....	Cable .....		
18	1	1			1136-0055-01	Brytare .....	Switch .....		Strålkastare/light
19	1	1			1136-0468-01	Kabel .....	Cable .....		
20	2	2			1136-0429-01	Lamphållare .....	Lamp holder .....		
21	2	2			1136-0058-01	Glödlampa .....	Bulb .....		
22	3	3			1136-0073-01	Mikrobrytare .....	Micro switch .....		
23	1	1			1136-0072-01	Mikrobrytare .....	Micro switch .....		Full upps./grass bag
24	1	1			1136-0076-01	Mikrobrytare .....	Micro switch .....		Neutral
27	1	1			9795-3531-02	Mutter .....	Nut .....		
28	1	1			1136-0057-01	Mikrobrytare .....	Micro switch .....		Koppling/clutch
29	1	1			1136-0043-01	Timräknare .....	Hour counter .....		
30	5	5			1136-0427-01	Kabelhållare .....	Cable holder .....		
31	1	1			1136-0426-01	Kabelhållare .....	Cable holder .....		
32	1	1			1136-0059-01	Polskydd .....	Protection .....		
33	1	1			1136-0060-01	Polskydd .....	Protection .....		
37	1	1			1136-1221-01	• Lock .....	• Cap .....		
99	1	1			1136-0597-01	Tillbehörspåse .....	Key outfit .....		Inkl. pos 3, 12

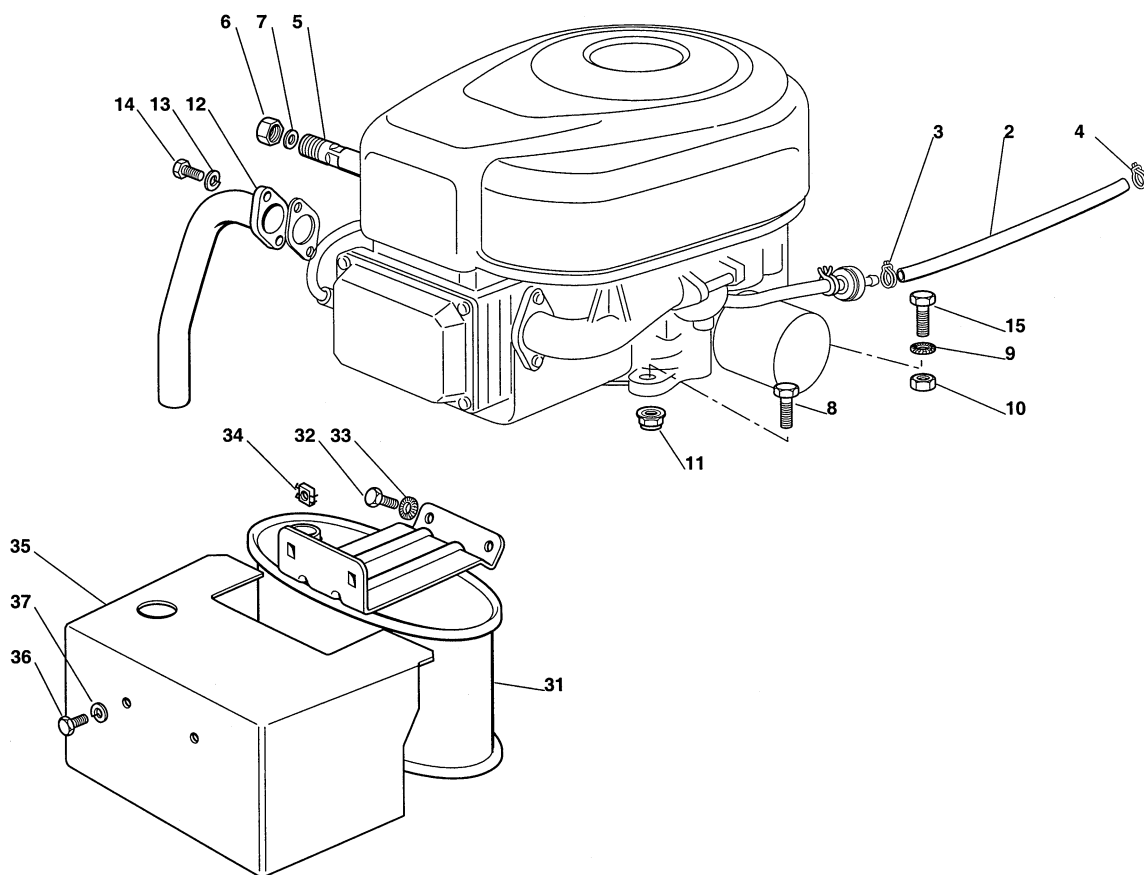



Utgåva Issue  2004- 13		Bildnr Picture No  1560A		ESTATE ROYAL MOTOR		ESTATE ROYAL ENGINE		Sida Page  134	
Pos. Fig.	Antal/Quantity				Art nr Part No	Benämning	Description	Sats Kit	Anmärkning Notes
	2533								
2	1				1136-0354-01	Bränsleslang .....	Fuel hose .....		
3	1				1136-0045-01	Slangklämma .....	Hose clamp .....		
4	1				1136-0046-01	Slangklämma .....	Hose clamp .....		
5	1				1136-0273-01	Oljeavtappningsrör .....	Oil drain tube .....		
6	1				1136-0066-01	Oljeavtappningsplugg .....	Oil drain plug .....		
7	1				1136-0054-01	Tätningssring .....	Oil seal .....		
8	3				9997-0835-12	Skruv .....	Screw .....		L = 35 mm
9	1				9677-0009-02	Låsbricka .....	Lock washer .....		
10	1				9739-0831-22	Mutter .....	Nut .....		
11	3				9739-0831-22	Mutter .....	Nut .....		
12	1				1136-0067-01	Avgasrör .....	Exhaust tube .....		
13	2				9683-0030-02	Låsbricka .....	Lock washer .....		
14	2				9988-3619-16	Skruv .....	Screw .....		
15	1				9997-0840-16	Skruv .....	Screw .....		L = 40 mm
31	1				1136-1054-01	Ljuddämpare .....	Muffler .....		
32	2				9997-0820-16	Skruv .....	Screw .....		
33	2				9677-0009-02	Låsbricka .....	Lock washer .....		
34	2				1136-0004-01	Fyrkantmutter .....	Square nut .....		
35	1				1136-1048-01	Skydd .....	Guard .....		
36	2				9997-0816-16	Skruv .....	Screw .....		
37	2				9683-0030-02	Låsbricka .....	Lock washer .....		

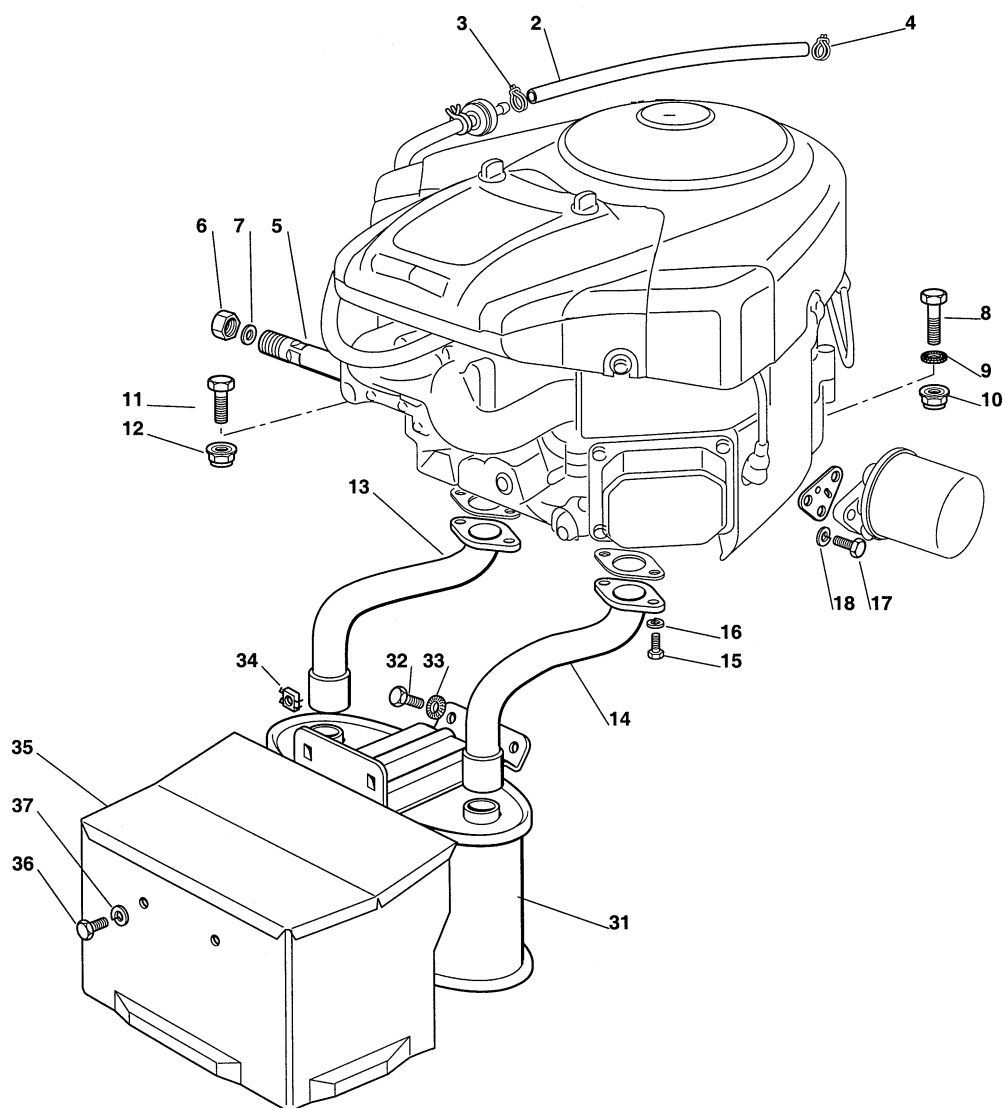

Utgåva Issue  2004- 13		Bildnr Picture No  1450A		ESTATE PRO 22 MOTOR		ESTATE PRO 22 ENGINE		Sida Page  136	
Pos. Fig.	Antal/Quantity				Art nr Part No	Benämning	Description	Sats Kit	Anmärkning Notes
	2535								
2	1				1136-0354-01	Bränsleslang .....	Fuel hose .....		L = 40 mm  L = 35 mm
3	1				1136-0045-01	Slangklämma .....	Hose clamp .....		
4	1				1136-0046-01	Slangklämma .....	Hose clamp .....		
5	1				1136-0273-01	Oljeavtappningsrör .....	Oil drain tube .....		
6	1				1136-0066-01	Oljeavtappningsplugg .....	Oil drain plug .....		
7	1				1136-0054-01	Tätningssring .....	Oil seal .....		
8	1				9997-0840-16	Skruv .....	Screw .....		
9	1				9677-0009-02	Låsbricka .....	Lock washer .....		
10	1				9739-0831-22	Mutter .....	Nut .....		
11	3				9997-0835-12	Skruv .....	Screw .....		
12	3				9739-0831-22	Mutter .....	Nut .....		
13	1				1136-0843-01	Avgasrör- hö .....	Exhaust pipe- RH .....		
14	1				1136-0844-01	Avgasrör- vä .....	Exhaust pipe- LH .....		
15	4				9988-3619-16	Skruv .....	Screw .....		
16	4				9683-0030-02	Låsbricka .....	Lock washer .....		
17	3				9997-0620-16	Skruv .....	Screw .....		
18	3				9683-0025-02	Låsbricka .....	Lock washer .....		
31	1				1136-1053-01	Ljuddämpare .....	Muffler .....		
32	2				9997-0820-16	Skruv .....	Screw .....		
33	2				9677-0009-02	Låsbricka .....	Lock washer .....		
34	2				1136-0004-01	Fyrkantmutter .....	Square nut .....		
35	1				1136-1047-01	Skydd .....	Guard .....		
36	2				9997-0816-16	Skruv .....	Screw .....		
37	2				9683-0030-02	Låsbricka .....	Lock washer .....		

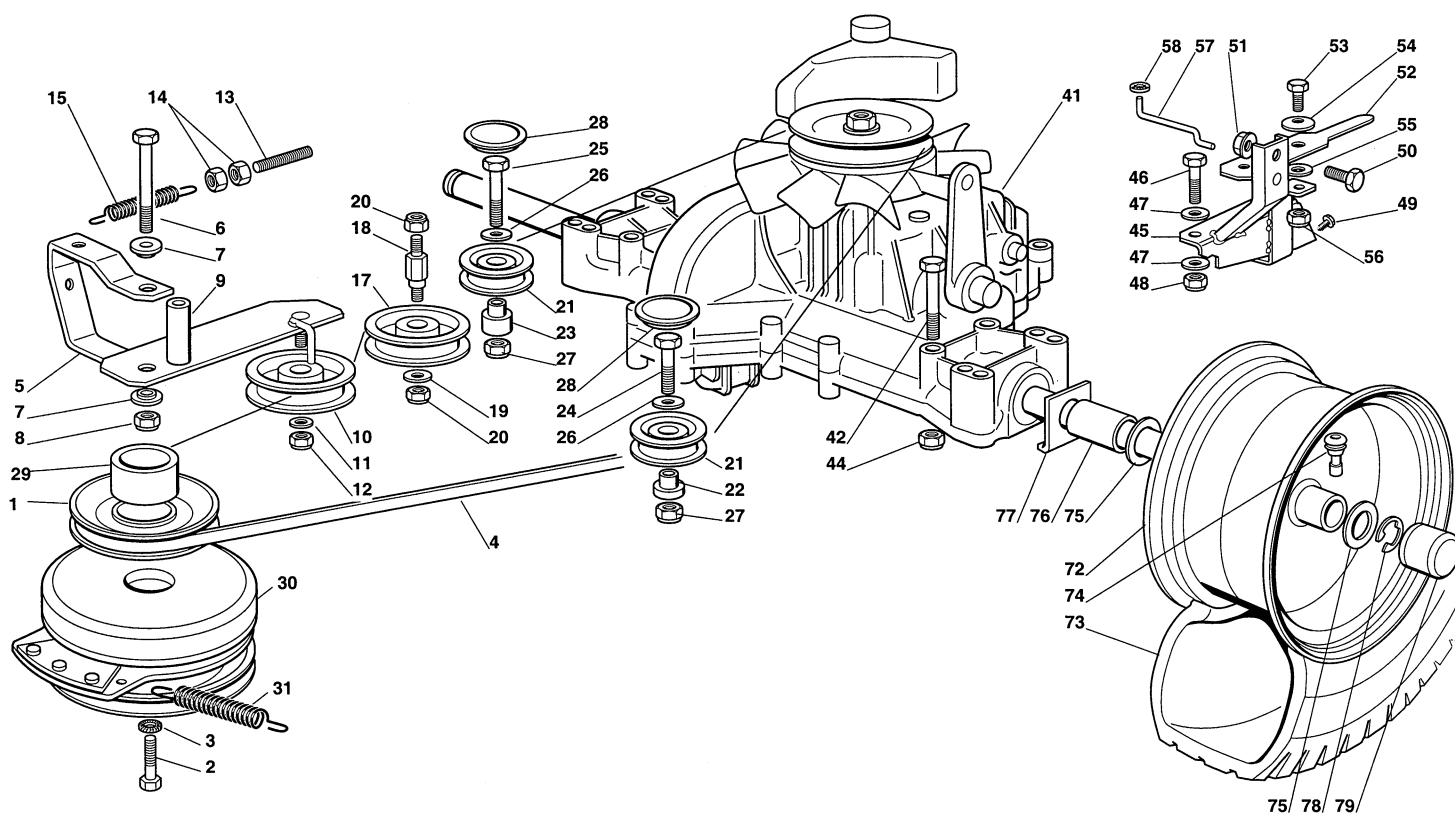

Utgåva Issue  2004- 13		Bildnr Picture No  1242B		ESTATE ROYAL ESTATE PRO 22 TRANSMISSION		ESTATE ROYAL ESTATE PRO 22 TRANSMISSION		Sida Page  138	
Pos. Fig.	Antal/Quantity				Art nr Part No	Benämning	Description	Sats Kit	Anmärkning Notes
	2533 2535								
1	1				1136-0297-01	Motorremskiva .....	Engine belt pulley .....		Kanzaki K46F
2	1				9987-5376-12	Skruv .....	Screw .....		
3	1				9683-0045-02	Bricka .....	Washer .....		
4	1				1136-0434-01	Kilrem .....	V- belt .....		
5	1				1136-0499-01	Spännarm .....	Tension arm .....		
6	1				9997-0875-12	Skruv .....	Screw .....		
7	2				1136-0123-01	Bussning .....	Bushing .....		
8	1				9747-0831-02	Mutter .....	Lock nut .....		
9	1				1136-0173-01	Distans .....	Spacer .....		
10	1				1136-0289-01	Spännrulle .....	Idler pulley .....		
11	1				9699-0056-02	Planbricka .....	Flat washer .....		
12	1				9747-0831-02	Mutter .....	Lock nut .....		
13	1				1136-0351-01	Spännstång .....	Tie rod .....		
14	2				9799-0831-02	Mutter .....	Nut .....		
15	1				1136-0208-01	Fjäder .....	Spring .....		
17	1				1136-0290-01	Remrulle .....	Belt roller .....		
18	1				1136-0234-01	Pinnbult .....	Stud bolt .....		
19	1				9699-0056-02	Planbricka .....	Flat washer .....		
20	2				9747-0831-02	Mutter .....	Lock nut .....		
21	2				1136-0915-01	Remrulle .....	Belt roller .....		
22	1				1136-0174-01	Distans- vä .....	Spacer- LH .....		
23	1				1136-0170-01	Distans- hö .....	Spacer- RH .....		
24	1				9997-0840-16	Skruv .....	Screw .....		
25	1				9997-0850-16	Skruv .....	Screw .....		
26	2				9699-0056-02	Planbricka .....	Flat washer .....		
27	2				9747-0831-02	Mutter .....	Lock nut .....		
28	2				1136-0868-01	Lock .....	Cover .....		
29	1				1136-0168-01	Distans .....	Spacer .....		
30	1				1136-0048-01	Elektromagn. koppling .....	Elektromagn. clutch .....		
31	1				1136-0204-01	Fjäder .....	Spring .....		
41	1				1136-0052-01	Transaxel .....	Transaxle .....		
42	4				9997-0860-16	Skruv .....	Screw .....		
44	4				9739-0831-22	Mutter .....	Nut .....		
45	1				1136-0542-01	Fäste .....	Support .....		
46	1				9997-0845-12	Skruv .....	Screw .....		
47	2				9699-0090-02	Planbricka .....	Flat washer .....		
48	1				9747-0831-02	Mutter .....	Lock nut .....		
49	2				9847-8216-16	Skruv .....	Screw .....		
50	1				9997-0816-16	Skruv .....	Screw .....		
51	1				9739-0831-22	Mutter .....	Nut .....		
52	1				1136-0190-01	Arm .....	Lever .....		
53	1				9997-0820-16	Skruv .....	Screw .....		
54	1				1136-0006-01	Fjäderbricka .....	Elastic washer .....		
55	1				1136-0309-01	Bricka .....	Washer .....		
56	1				9747-0831-02	Mutter .....	Lock nut .....		
57	1				1136-0114-01	Stag .....	Rod .....		
58	1				9675-0009-02	Starlock .....	Starlock .....		
72	2				1136-0455-01	Fälg .....	Rim .....		
73	2				1136-0270-01	Däck (Turf Saver) .....	Tire (Turf Saver) .....		
73	2				1136-0272-01	Däck (Deli) .....	Tire (Deli) .....		
74	2				9545-0500-00	Ventil .....	Valve .....		
75	4				1136-0305-01	Bricka .....	Washer .....		
76	2				1136-0169-01	Distans .....	Spacer .....		
77	2				1136-0312-01	Bricka .....	Washer .....		
78	2				9652-0015-04	Låsring .....	Retaining ring .....		
79	2				1136-0081-01	Navkapsel .....	Hub cap .....		

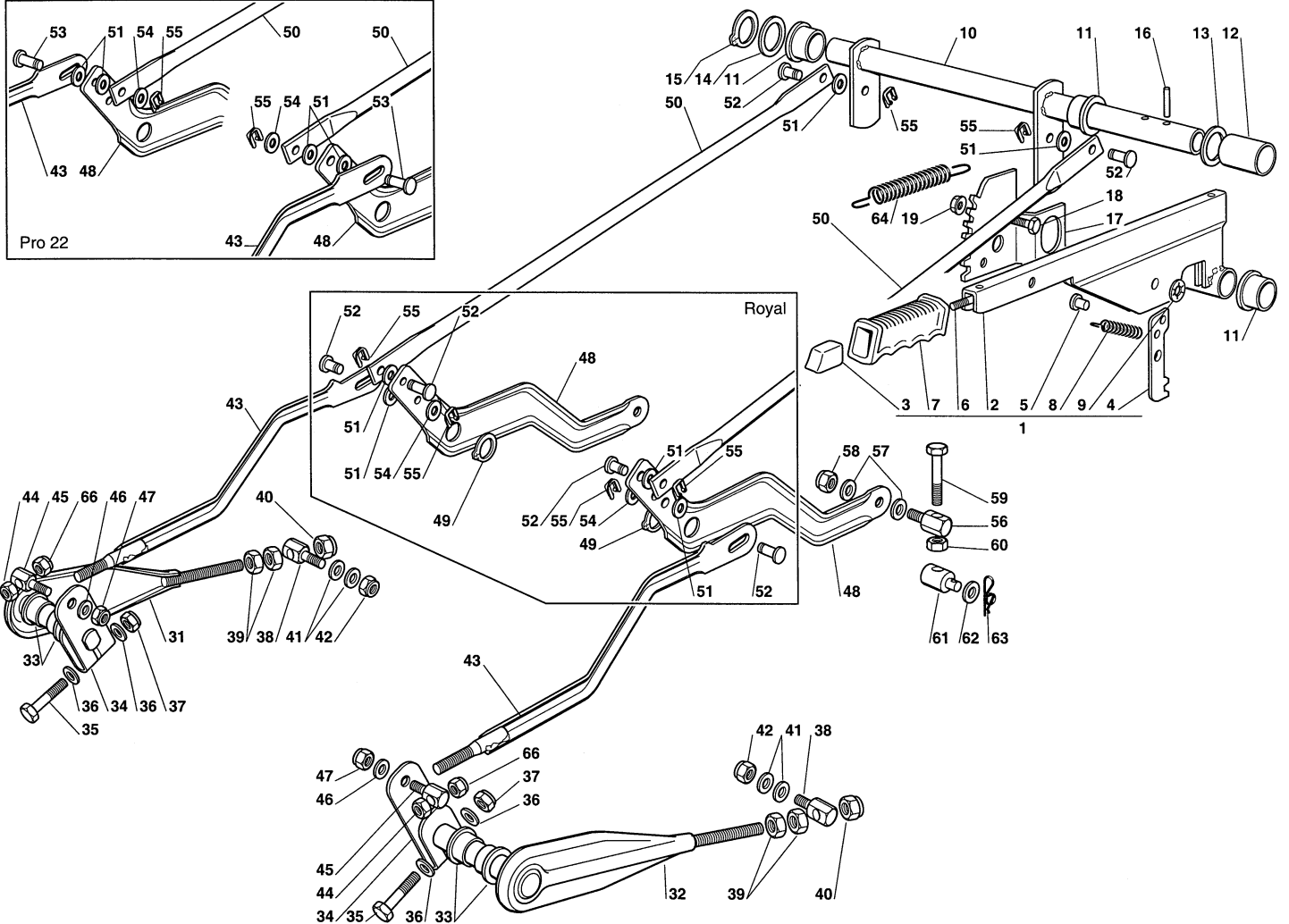
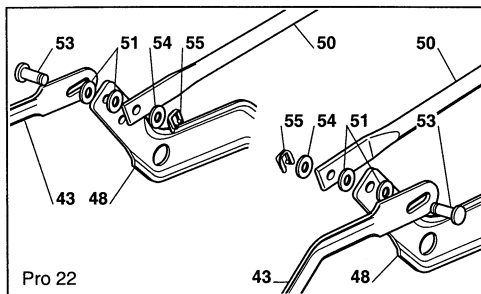

Utgåva Issue 2004- 13		Bildnr Picture No 1243B		ESTATE ROYAL ESTATE PRO 22 AGGREGATSLYFT		ESTATE ROYAL ESTATE PRO 22 MOWER DECK LIFT		Sida Page 140	
Pos. Fig.	Antal/Quantity				Art nr Part No	Benämning	Description	Sats Kit	Anmärkning Notes
	2533	2535							
1	1	1			1136-0487-01	Lyftspak kpl .....	Lift lever assy .....		Inkl. pos 2 - 9
2	1	1			1136-0493-01	• Lyftspak .....	• Lift lever .....		
3	1	1			1136-0298-01	• Tryckknapp .....	• Button .....		
4	1	1			1136-0222-01	• Spärrhake .....	• Dog .....		
5	1	1			1136-0227-01	• Sprint .....	• Pin .....		
6	1	1			1136-0105-01	• Tryckstång .....	• Push rod .....		
7	1	1			1136-0193-01	• Handtag .....	• Handle .....		
8	1	1			1136-0203-01	• Fjäder .....	• Spring .....		
9	1	1			9675-0012-02	• Starlock .....	• Locking washer .....		
10	1	1			1136-0450-01	Lyftaxel .....	Lift axle .....		
11	3	3			1136-0078-01	Bussning .....	Bushing .....		
12	1	1			1136-0171-01	Distans .....	Spacer .....		
13	1	1			1136-0090-01	Bricka .....	Washer .....		
14	1	1			9699-0119-02	Bricka .....	Washer .....		
15	1	1			9650-0020-04	Spärring .....	Circlip .....		
16	2	2			9595-0235-00	Spännstift .....	Locating pin .....		
17	1	1			1136-0319-01	Höjdställn.segment .....	Height adjust sector .....		
18	2	2			9997-0816-16	Skruv .....	Screw .....		
19	2	2			9739-0831-22	Mutter .....	Nut .....		
31	1				1136-0497-01	Lyftarm fram- hö .....	Lift lever front- RH .....		
31		1			1136-1041-01	Lyftarm fram- hö .....	Lift lever front- RH .....		
32	1				1136-0498-01	Lyftarm fram- vä .....	Lift lever front- LH .....		
32		1			1136-1042-01	Lyftarm fram- vä .....	Lift lever front- LH .....		
33	4	4			1136-0127-01	Bussning .....	Bushing .....		
34	2	2			1136-0191-01	Lyftarm .....	Lift arm .....		
35	2	2			9997-0890-12	Skruv .....	Screw .....		
36	4	4			9699-0090-02	Planbricka .....	Flat washer .....		
37	2	2			9747-0831-02	Mutter .....	Lock nut .....		
38	2	2			1136-0243-01	Ledbult .....	Pivot bolt .....		
39	4	4			9799-1031-02	Mutter .....	Nut .....		
40	2	2			9747-1031-02	Låsmutter .....	Lock nut .....		
41	4	4			1136-0308-01	Bricka .....	Washer .....		
42	2	2			9747-1031-02	Låsmutter .....	Lock nut .....		
43	2	2			1136-0449-01	Förbindningsstång- fr .....	Connecting rod- front .....		
44	2	2			9747-0831-02	Mutter .....	Lock nut .....		
45	2	2			1136-0242-01	Ledbult .....	Pivot bolt .....		
46	2	2			9699-0090-02	Planbricka .....	Flat washer .....		
47	2	2			9747-0831-02	Mutter .....	Lock nut .....		
48	2	2			1136-0189-01	Lyftarm- bak .....	Lift lever- rear .....		
49	2	2			9650-0019-04	Låsring .....	Retainer ring .....		
50	2	2			1136-0112-01	Förbindningsstång- bak .....	Connecting rod- rear .....		
51	6	6			1136-0309-01	Bricka .....	Washer .....		
52	6	2			1136-0240-01	Sprint .....	Pin .....		
53		2			1136-0898-01	Sprint .....	Pin .....		
54	2	2			9699-0090-02	Planbricka .....	Flat washer .....		
55	6	4			1136-0009-01	Låsplatta .....	Lock plate .....		
56	2	2			1136-0243-01	Ledbult .....	Pivot bolt .....		
57	4	4			1136-0308-01	Bricka .....	Washer .....		
58	2	2			9747-1031-02	Låsmutter .....	Lock nut .....		
59	2	2			9997-1010-02	Skruv .....	Screw .....		
60	2	2			9799-1031-02	Mutter .....	Nut .....		
61	2	2			1136-0899-01	Ledbult .....	Pivot bolt .....		
62	2	2			1136-0808-01	Bricka .....	Washer .....		
63	2	2			9598-0002-02	Låsnål .....	Pin lock .....		
64	1	1			1136-0207-01	Fjäder .....	Spring .....		
66	2	2			9799-0831-02	Mutter .....	Nut .....		

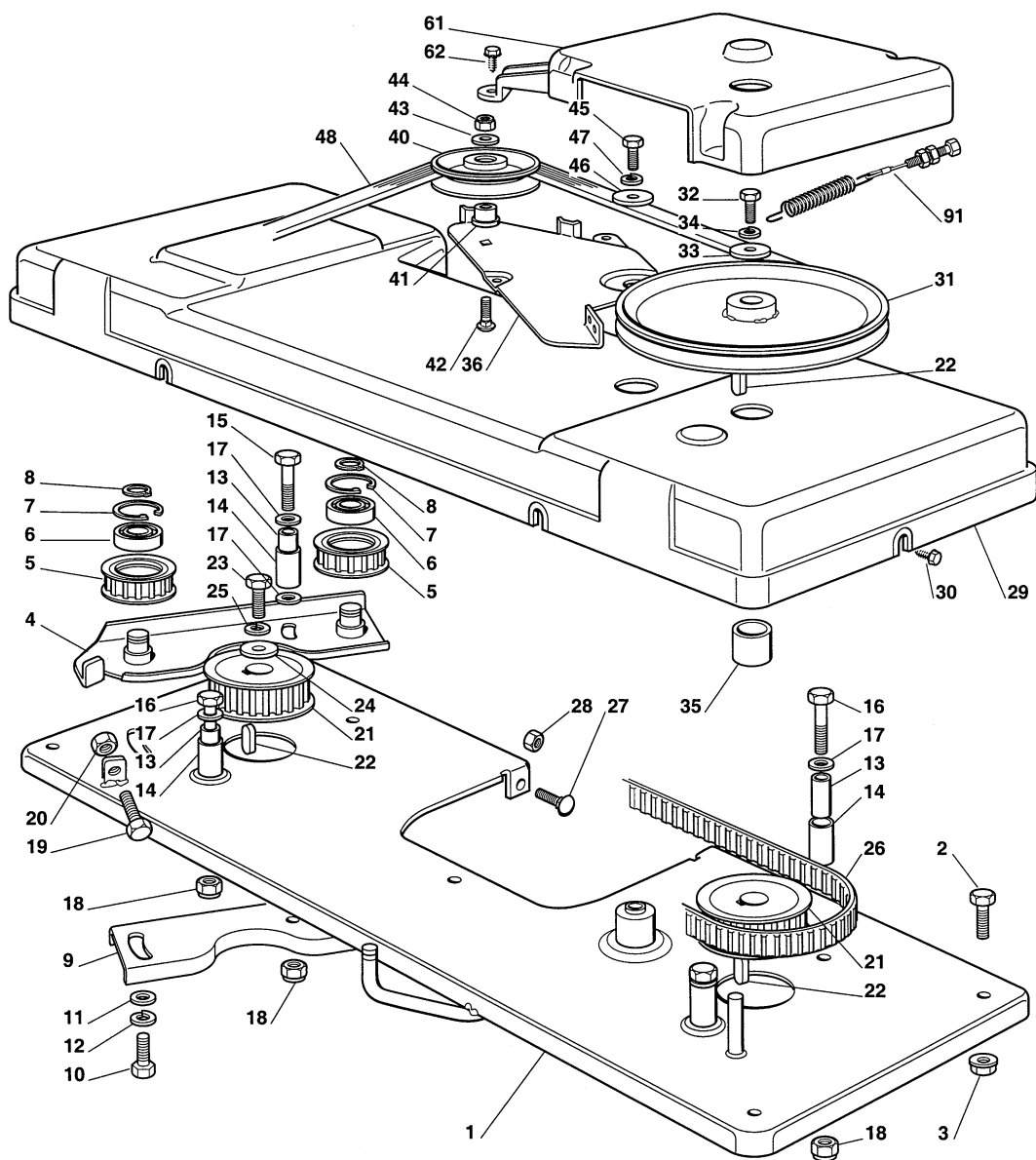



Utgåva Issue  2004- 13		Bildnr Picture No  1244		ESTATE ROYAL ESTATE PRO 22 AGGREGATSINKOPPLING		ESTATE ROYAL ESTATE PRO 22 MOWER DECK ENGAGEMENT		Sida Page  142	
Pos. Fig.	Antal/Quantity				Art nr Part No	Benämning	Description	Sats Kit	Anmärkning Notes
	2533	2535							
1	1				1136-0513-01	Remtransm.platta .....	Belt transm. plate .....		
1		1			1136-1043-01	Remtransm.platta .....	Belt transm. plate .....		
2	4	4			9997-0816-16	Skruv .....	Screw .....		
3	4	4			9739-0831-22	Mutter.....	Nut .....		
4	1	1			1136-0539-01	Fäste .....	Support .....		
5	2				1136-0293-01	Remrulle .....	Belt roller .....		
5		2			1136-0913-01	Remrulle .....	Belt roller .....		
6	2	2			1136-0070-01	Kullager .....	Ball bearing .....		
7	2	2			9651-0035-04	Låsring .....	Lock ring .....		
8	2	2			9650-0015-04	Låsring .....	Lock ring .....		
9	1	1			1136-0299-01	Förstärkning .....	Reinforcement.....		
10	2	2			9997-0820-16	Skruv .....	Screw .....		
11	2	2			9699-0090-02	Planbricka.....	Flat washer .....		
12	2	2			9683-0030-02	Låsbricka .....	Lock washer .....		
13	4	4			1136-0159-01	Distans .....	Spacer.....		
14	4	4			1136-0122-01	Bussning .....	Bushing.....		
15	1	1			9997-0890-12	Skruv .....	Screw .....		
16	3	3			9997-0845-12	Skruv .....	Screw .....		
17	5	5			9699-0090-02	Planbricka.....	Flat washer .....		
18	4	4			9747-0831-02	Mutter.....	Lock nut .....		
19	1	1			9997-0860-16	Skruv .....	Screw .....		
20	1	1			9799-0831-02	Mutter.....	Nut .....		
21	2				1136-0294-01	Kuggremskiva.....	Toothed belt pulley.....		
21		2			1136-0914-01	Kuggremskiva.....	Toothed belt pulley.....		
22	3	3			1136-0001-01	Kil .....	Key .....		
23	1	1			9997-0820-16	Skruv .....	Screw .....		
24	1	1			1136-0307-01	Bricka .....	Washer .....		
25	1	1			9683-0030-02	Låsbricka .....	Lock washer .....		
26	1				1136-0436-01	Kuggrem.....	Toothed belt .....		
26		1			1136-1024-01	Kuggrem.....	Toothed belt .....		
27	3	3			9898-0616-16	Skruv .....	Screw .....		
28	3	3			9739-0631-22	Mutter.....	Nut .....		
29	1				1136-0129-01	Remhus .....	Belt housing .....		
29		1			1136-0863-01	Remhus .....	Belt housing .....		
30	6	6			9848-8013-16	Skruv .....	Screw .....		
31	1				1136-0288-01	Remskiva.....	Belt pulley .....		
31		1			1136-0912-01	Remskiva.....	Belt pulley .....		
32	1	1			9997-0820-16	Skruv .....	Screw .....		
33	1	1			1136-0307-01	Bricka .....	Washer .....		
34	1	1			9683-0030-02	Låsbricka .....	Lock washer .....		
35	1	1			1136-0158-01	Distans .....	Spacer.....		
36	1				1136-0185-01	Bromsarm .....	Brake lever .....		
36		1			1136-0884-01	Bromsarm .....	Brake lever .....		
40	1	1			1136-0290-01	Remrulle .....	Belt roller .....		
41	1	1			1136-0161-01	Distans .....	Spacer.....		
42	1	1			9898-0835-12	Skruv .....	Screw .....		
43	1	1			9699-0056-02	Planbricka.....	Flat washer .....		
44	1	1			9747-0831-02	Mutter.....	Lock nut .....		
45	1	1			9997-0820-16	Skruv .....	Screw .....		
46	1	1			1136-0014-01	Bricka .....	Washer .....		
47	1	1			9683-0030-02	Låsbricka .....	Lock washer .....		
48	1				1136-0435-01	Kilrem .....	V- belt.....		
48		1			1136-1023-01	Kilrem.....	V- belt.....		
61	1				1136-0284-01	Remskydd .....	Belt guard .....		
61		1			1136-0908-01	Remskydd .....	Belt guard .....		
62	3	3			1136-0816-01	Skruv .....	Screw .....		
91	1				1136-0462-01	Wire.....	Wire .....		
91		1			1136-1034-01	Wire.....	Wire .....		

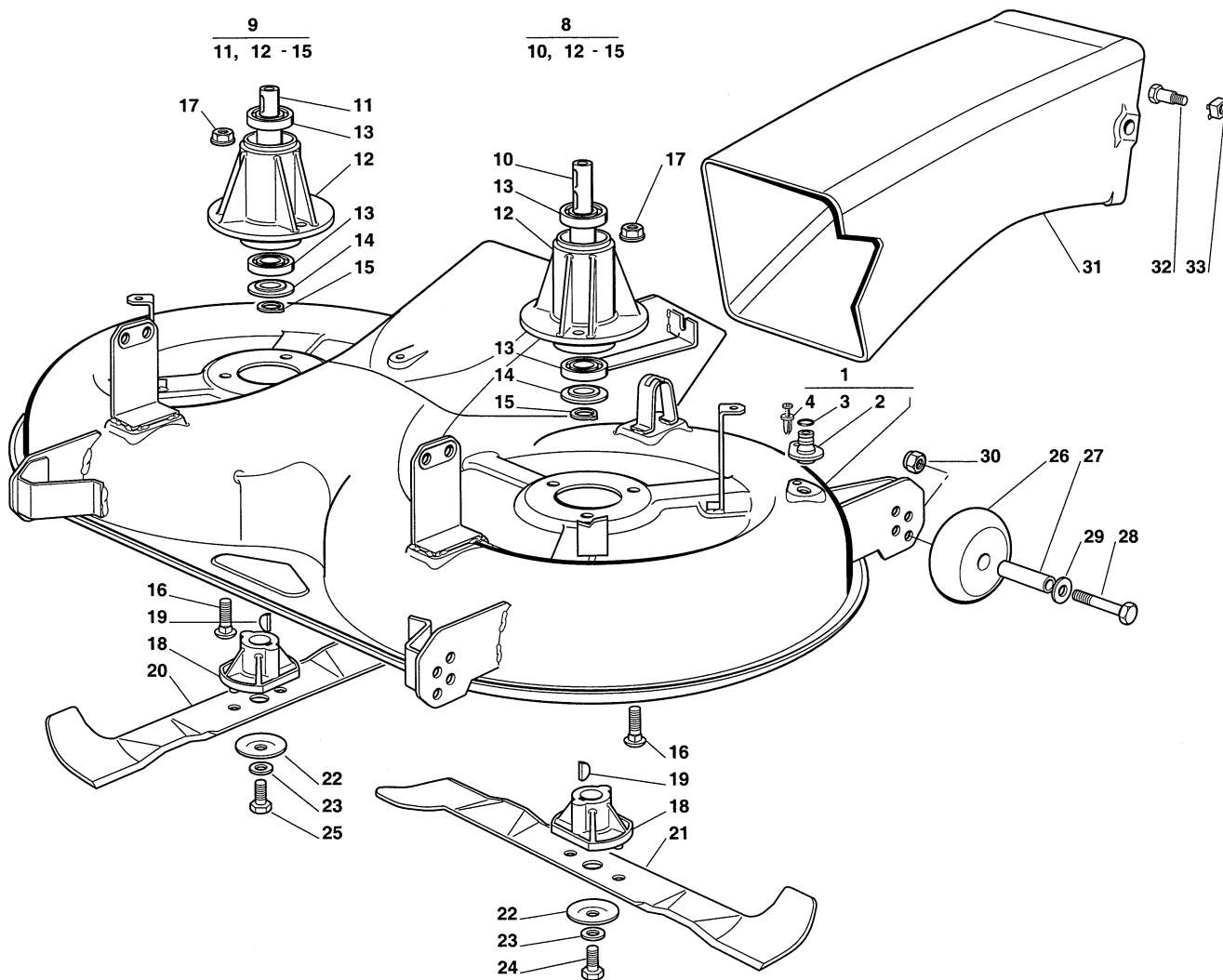

Utgåva Issue 2004- 13		Bildnr Picture No 1245A		ESTATE ROYAL ESTATE PRO 22 KLIPPAGGREGAT		ESTATE ROYAL ESTATE PRO 22 MOWER DECK		Sida Page 144	
Pos. Fig.	Antal/Quantity				Art nr Part No	Benämning	Description	Sats Kit	Anmärkning Notes
	2533	2535							
1	1				1136-1045-01	Klippagggregatskåpa .....	Mower deck casing .....		Inkl. pos 2 - 4 Inkl. pos 2 - 4
1		1			1136-1046-01	Klippagggregatskåpa .....	Mower deck casing .....		
2	2	2			1136-0120-01	• Vattenslangnippel .....	• Water hose connection.....		
3	2	2			1136-0068-01	• O- ring.....	• O- ring .....		
4	2	2			1136-0012-01	• Nit.....	• Rivet.....		
8	1	1			1136-0479-01	Lagerbox kpl.....	Bearing box assy.....		Inkl. pos 10, 12 - 15 Inkl. pos 11, 12 - 15
9	1	1			1136-0480-01	Lagerbox kpl.....	Bearing box assy.....		
10	1	1			1136-0097-01	• Knivaxel .....	• Blade shaft .....		
11	1	1			1136-0098-01	• Knivaxel .....	• Blade shaft .....		
13	4	4			1136-0069-01	• Kullager .....	• Ball bearing .....		
14	2	2			1136-0176-01	• Dammskydd .....	• Dust cover.....		
15	2	2			9650-0020-04	• Spårring.....	• Circlip .....		
16	6	6			9898-0825-16	Skruv .....	Screw .....		
17	6	6			9739-0831-22	Mutter.....	Nut .....		
18	2	2			1136-0221-01	Knivfäste.....	Blade hub .....		
19	2	2			9600-0014-00	Kil .....	Key.....		
20	1				1136-1031-01	Kniv- hö .....	Blade- RH .....		
20		1			1136-1033-01	Kniv- hö .....	Blade- RH .....		
21	1				1136-1030-01	Kniv- vä.....	Blade- LH .....		
21		1			1136-1032-01	Kniv- vä.....	Blade- LH .....		
22	2	2			1136-0083-01	Fjäderbricka .....	Elastic washer .....		
23	2	2			1136-0015-01	Bricka .....	Washer.....		
24	1	1			9987-5238-12	Knivbult .....	Blade bolt .....		
25	1	1			1136-0018-01	Knivbult (vä- gängad) .....	Blade bolt (L thread) .....		
26	4	4			1136-1052-01	Stödhjul .....	Anti scalp wheel .....		
27	4	4			1136-0900-01	Distans .....	Spacer.....		
28	4	4			9997-0880-16	Skruv .....	Screw .....		
29	4	4			9699-0056-02	Planbricka.....	Flat washer .....		
30	4	4			9739-0831-22	Mutter.....	Nut .....		
31	1	1			1136-0140-01	Utkaströr .....	Discharge chute .....		
32	2	2			1136-0238-01	Bult.....	Pin bolt .....		
33	2	2			1136-0004-01	Fyrkantmutter .....	Square nut .....		

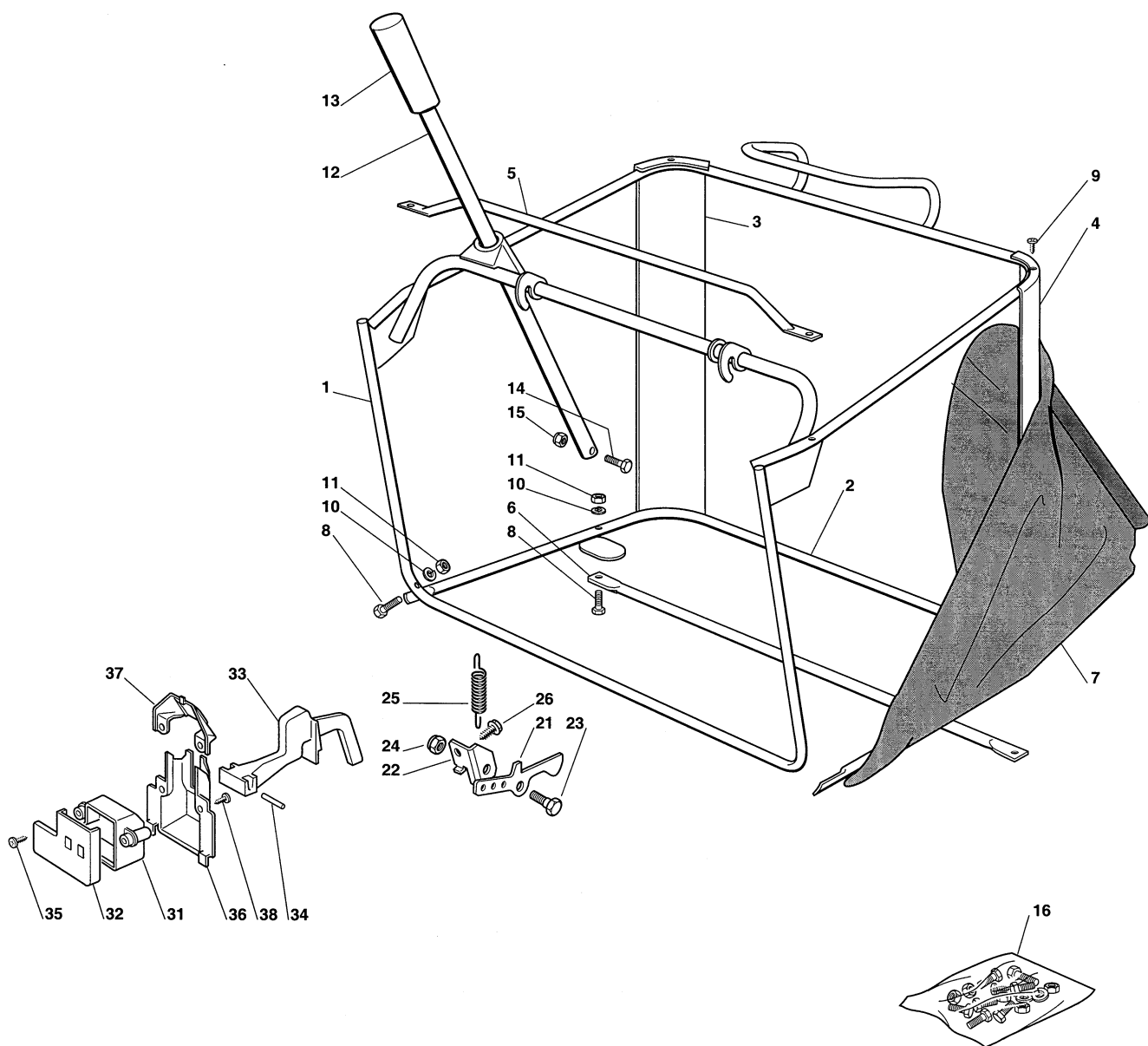

Utgåva Issue 2004- 13		Bildnr Picture No 1246B		ESTATE ROYAL ESTATE PRO 22 UPPSAMLARE		ESTATE ROYAL ESTATE PRO 22 GRASS CATCHER		Sida Page 146	
Pos. Fig.	Antal/Quantity				Art nr Part No	Benämning	Description	Sats Kit	Anmärkning Notes
	2533 2535								
1	1				1136-0550-01	Ram- övre .....	Frame- upper .....		Inkl. pos 8-11,14-15
2	1				1136-0544-01	Ram- nedre .....	Frame- lower .....		
3	1				1136-0101-01	Vinkelstöd- hö .....	Angle support- RH .....		
4	1				1136-0102-01	Vinkelstöd- vä .....	Angle support- LH .....		
5	1				1136-0501-01	Handtag- främre .....	Handle- front .....		
6	1				1136-0522-01	Förstärkningsstag .....	Reinforcement rod .....		
7	1				1136-0474-01	Uppsamlingssäck .....	Grass bag .....		
8	4				9997-0630-12	• Skruv .....	• Screw .....		
9	4				9847-8116-16	• Skruv .....	• Screw .....		
10	4				9683-0010-02	• Bricka .....	• Washer .....		
11	4				9799-0631-02	• Mutter .....	• Nut .....		
12	1				1136-0355-01	Spak .....	Lever .....		
13	1				1136-0195-01	Handtag .....	Handle .....		
14	1				9997-0630-12	• Skruv .....	• Screw .....		
15	1				9747-0631-02	• Låsmutter .....	• Lock nut .....		
16	1				1136-0600-01	Skruvsats .....	Screw set .....		
21	1				1136-1475-01	Fäste .....	Bracket .....		
22	1				1136-1474-01	Fäste .....	Bracket .....		
23	1				1136-1470-01	Sprint .....	Pin .....		
24	1				9739-0631-22	Mutter .....	Nut .....		
25	1				1136-0204-01	Fjäder .....	Spring .....		
26	1				1136-1465-01	Skruv .....	Screw .....		
31	1				1136-0280-01	Brytarskydd .....	Micro protection .....		
32	1				1136-0281-01	Skyddslock .....	Protection cover .....		
33	1				1136-0186-01	Brytararm .....	Switch lever .....		
34	1				1136-0007-01	Axel .....	Pin .....		
35	1				9847-8013-16	Skruv .....	Screw .....		
36	1				1136-0282-01	Brytarskydd .....	Micro protection .....		
37	1				1136-0283-01	Skyddslock .....	Protection cover .....		
38	2				9847-8019-16	Skruv .....	Screw .....		

A

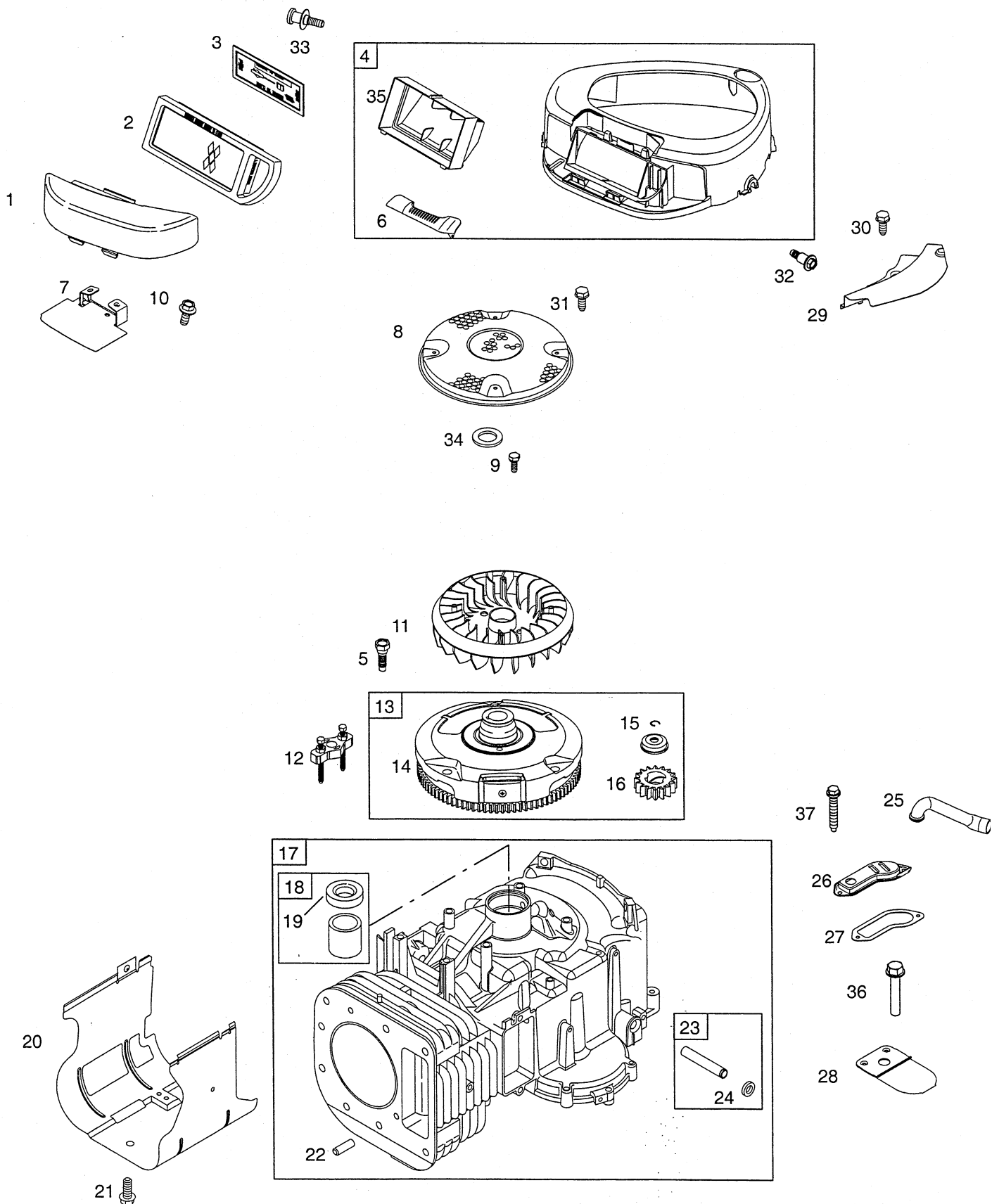

Utgåva Issue 2004- 13		Bildnr Picture No 1565		BRIGGS & STRATTON 31G777 CYLINDER (A)		BRIGGS & STRATTON 31G777 CYLINDER (A)		Sida Page 216	
Pos. Fig.	Antal/Quantity				Art nr Part No	Benämning	Description	Sats Kit	Anmärkning Notes
	31G 777- 0120								
A01	1				697446	Kåpa .....	Cover .....		Inkl. pos 14
A02	1				698083	Filter .....	Filter .....		
A03	1				697015	Förfilter .....	Pre cleaner filter .....		
A04	1				698803	Fläkthus .....	Blower housing .....		
A05	1				691658	Skruv .....	Screw .....		
A06	1				697135	• Spärr.....	• Latch .....		
A07	1				697125	Stöd.....	Support .....		
A08	1				697133	Roterande skydd.....	Rotating screen.....		
A09	2				690372	Skruv .....	Screw .....		
A10	2				690960	Skruv .....	Screw .....		
A11	1				697111	Fläkt.....	Fan .....		
A12	1				19203	Avdragare .....	Puller .....		
A13	1				693556	Svånghjul.....	Flywheel .....		
A15	1				691265	• Låsring .....	• Retaining ring.....		
A16	1				693713	• Drev .....	• Pinion gear .....		
A17	1				697174	Cylinder .....	Cylinder .....		
A18	1				399265	• Bussning.....	• Bushing .....		
A19	1				391086	• • Tätningsring.....	• • Seal .....		
A20	1				697107	Skydd .....	Cylinder shield .....		
A21	1				691003	Skruv .....	Screw .....		
A22	2				690959	• Tapp.....	• Locating pin .....		
A23	1				692407	• Tätning .....	• Seal .....		
A24	1				697144	• • Bussning.....	• • Bushing .....		
A25	1				697113	Ventilationsrör .....	Breather tube .....		
A26	1				697112	Lock.....	Cover .....		
A27	1				697109	Packning.....	Gasket .....		
A28	1				697124	Ventil .....	Breather reed .....		
A29	1				697108	Skydd .....	Flywheel guard .....		
A30	1				691003	Skruv .....	Screw .....		
A31	4				697897	Skruv .....	Screw .....		
A32	2				697102	Skruv .....	Screw .....		
A33	1				697103	Skruv .....	Screw .....		
A34	1				690582	Bricka .....	Washer .....		
A35	1				698401	• Hållare .....	• Retainer.....		
A36	2				697104	Skruv .....	Screw .....		
A37	2				697157	Skruv .....	Screw .....		

A

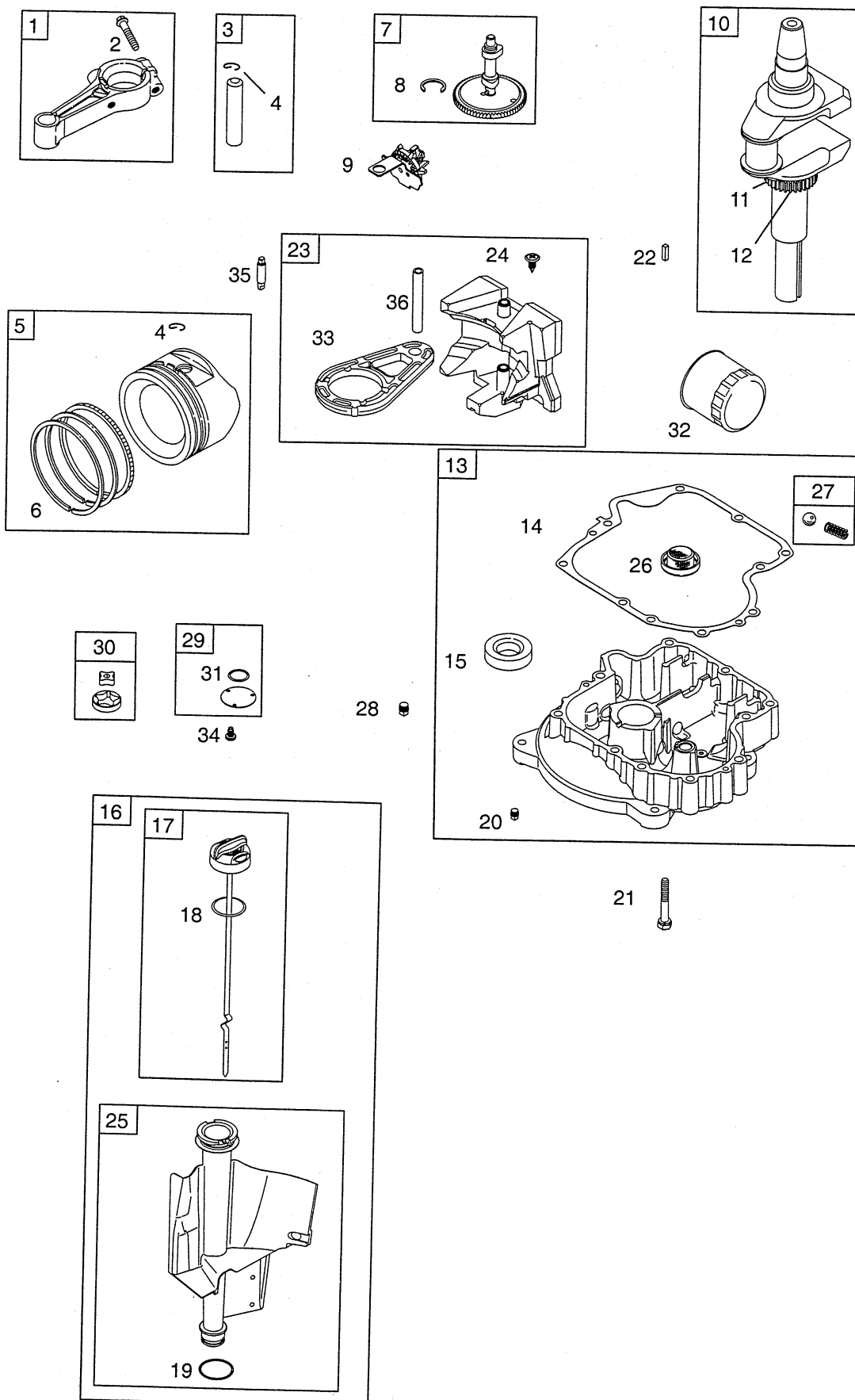



Utgåva Issue  2004- 13		Bildnr Picture No  1566		BRIGGS & STRATTON 31G777 VEVAXEL (A)		BRIGGS & STRATTON 31G777 CRANKSHAFT (A)		Sida Page  218	
Pos. Fig.	Antal/Quantity				Art nr Part No	Benämning	Description	Sats Kit	Anmärkning Notes
	31G 777- 0120								
A01	1				697126	Vevstake .....	Connecting rod .....		Standard .020" undersize
A01	1				697263	Vevstake .....	Connecting rod .....		
A02	2				692852	• Skruv .....	• Screw .....		
A03	1				697099	Kolvbult .....	Piston pin .....		Standard .010" oversize .020" oversize .030" oversize
A04	2				698469	• Låsring .....	• Lock .....		
A05	1				697159	Kolv kpl.....	Piston assy .....		
A05	1				697160	Kolv kpl.....	Piston assy .....		Standard .010" oversize .020" oversize .030" oversize
A05	1				697162	Kolv kpl.....	Piston assy .....		
A05	1				697163	Kolv kpl.....	Piston assy .....		
A06	1				697165	Kolvringsats.....	Ring set.....		Standard .010" oversize .020" oversize .030" oversize
A06	1				697171	Kolvringsats.....	Ring set.....		
A06	1				697172	Kolvringsats.....	Ring set.....		
A06	1				697164	• Kolvringsats.....	• Ring set.....		Standard
A07	1				698492	Kamaxel.....	Camshaft.....		
A08	1				698802	• Låsring .....	• Retaining ring.....		
A09	1				691968	Oljekastardrev.....	Oil slinger.....		Standard
A10	1				697127	Vevaxel .....	Crankshaft.....		
A11	1				697128	• Drev .....	• Timing gear .....		
A12	1				691639	• Kil .....	• Timing key.....		Standard
A13	1				697188	Vevhus.....	Engine sump .....		
A14	1				697110	• Packning.....	• Gasket .....		
A15	1				690947	• Tätningsring .....	• Oil seal .....		Standard
A16	1				697611	Oljesticka kpl .....	Oil dipstick assy .....		
A17	1				697086	• Oljesticka .....	• Oil dipstick .....		
A18	1				691031	•• O- ring .....	•• O- ring .....		Standard
A19	1				691032	•• Tätning.....	•• Tube seal .....		
A20	1				690946	• Avtappningsplugg.....	• Oil drain plug.....		
A21	8				692125	Skruv .....	Screw .....		Standard
A22	1				222698	Kil .....	Key .....		
A23	1				697134	Motvikt .....	Counterweight.....		
A24	2				697156	• Plugg .....	• Plug.....		Standard
A25	1				697184	• Oljerör.....	• Dipstick tube .....		
A26	1				690770	• Oljepumpnät .....	• Oil pump screen .....		
A27	1				491710	• Kula .....	• Ball .....		Standard
A28	1				690283	Oljvattappningsplugg.....	Oil drain plug .....		
A29	1				499613	Oljepumplock.....	Oil pump cover.....		
A30	1				499054	Oljepump .....	Oil pump .....		Standard
A31	1				690589	• O- ringstättning.....	• O- ring seal .....		
A32	1				492932	Oljefilter .....	Oil filter .....		
A33	1				697607	• Länk.....	• Link.....		Standard
A34	3				691033	Skruv .....	Screw .....		
A35	1				693784	Oljepumpaxel.....	Oil pump shaft .....		
A36	1				697392	• Axel.....	• Pin.....		

This exploded view diagram illustrates the assembly of a 4-cylinder engine. The central component is the engine block, which features four cylinders and a central crankshaft. The diagram shows the following parts and their assembly sequence:

- Part 1:** The main engine block.
- Part 2:** A bolt and a washer (Part 3) used to secure the top of the block.
- Part 4:** A washer used for the top of the block.
- Part 5:** A bolt and a washer (Part 4) used to secure the side of the block.
- Part 6:** A spring used for the side of the block.
- Part 7:** A spring used for the side of the block.
- Part 8:** A spring used for the side of the block.
- Part 9:** A spring used for the side of the block.
- Part 10:** A spring used for the side of the block.
- Part 11:** A spring used for the side of the block.
- Part 12:** A spring used for the side of the block.
- Part 13:** A spring used for the side of the block.
- Part 14:** A spring used for the side of the block.
- Part 15:** A spring used for the side of the block.
- Part 16:** A spring used for the side of the block.
- Part 17:** A spring used for the side of the block.
- Part 18:** A spring used for the side of the block.
- Part 19:** A spring used for the side of the block.
- Part 20:** A spring used for the side of the block.
- Part 21:** A spring used for the side of the block.
- Part 22:** A spring used for the side of the block.
- Part 23:** A spring used for the side of the block.
- Part 24:** A spring used for the side of the block.



Utgåva Issue 2004- 13		Bildnr Picture No 1567		BRIGGS & STRATTON 31G777 TOPPLOCK (A)		BRIGGS & STRATTON 31G777 CYLINDER HEAD (A)		Sida Page 220	
Pos. Fig.	Antal/Quantity				Art nr Part No	Benämning	Description	Sats Kit	Anmärkning Notes
	31G 777- 0120								
A01	1				698147	Topplöck .....	Cylinder head .....		
A02	1				695761	• Insugningsventil .....	• Intake valve .....		
A03	1				690968	• Ventilätätning .....	• Valve seal .....		
A04	2				691752	• Ventilhållare .....	• Valve retainer .....		
A05	1				695760	• Utblåsningsventil .....	• Exhaust valve .....		
A06	1				691279	• Ventilfjäder .....	• Valve spring .....		
A07	1				691279	• Ventilfjäder .....	• Valve spring .....		
A08	1				691843	• Ventilhuv .....	• Valve cap .....		
A09	1				692410	• Packning .....	• Gasket .....		
A10	1				692236	• Packning .....	• Gasket .....		
A11	1				272475	• Packning .....	• Gasket .....		
A12	1				690822	• Stötstångsstyrning .....	• Push rod guide .....		
A13	4				691095	• Pinnbult .....	• Stud .....		
A14	2				691751	• Vipparm .....	• Rocker arm .....		
A15	2				691986	• Vipparmsjustering .....	• Rocker arm adjuster .....		
A16	1				692138	• O- ring .....	• O- ring .....		
A17	8				690360	Skruv .....	Screw .....		
A18	1				692003	Stötstång- insug .....	Push rod- intake .....		
A18	1				692011	Stötstång- utblås .....	Push rod- exhaust .....		
A19	2				690564	Ventillyftare .....	Valve tappet .....		
A20	1				691909	Tändstiftshylsa .....	Spark plug boot .....		
A21	1				9400- 0244- 00	Tändstift .....	Spark plug .....		
A22	1				89838	Tändstiftsnyckel .....	Spark plug wrench .....		
A23	1				690193	Insugningsrör .....	Intake manifold .....		
A24	1				692137	• Packning .....	• Gasket .....		
A25	1				692492	Ventilkåpa .....	Rocker cover .....		
A26	4				690960	Skruv .....	Screw .....		
A27	2				691148	Skruv .....	Screw .....		
A28	2				690227	Pinnbult .....	Stud .....		
A29	2				690958	Mutter .....	Nut .....		

A

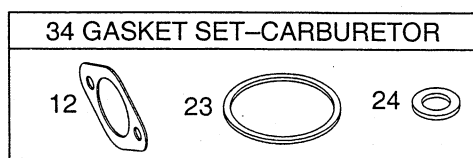
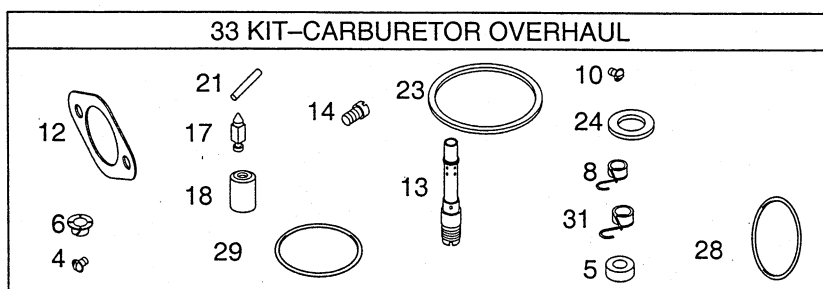
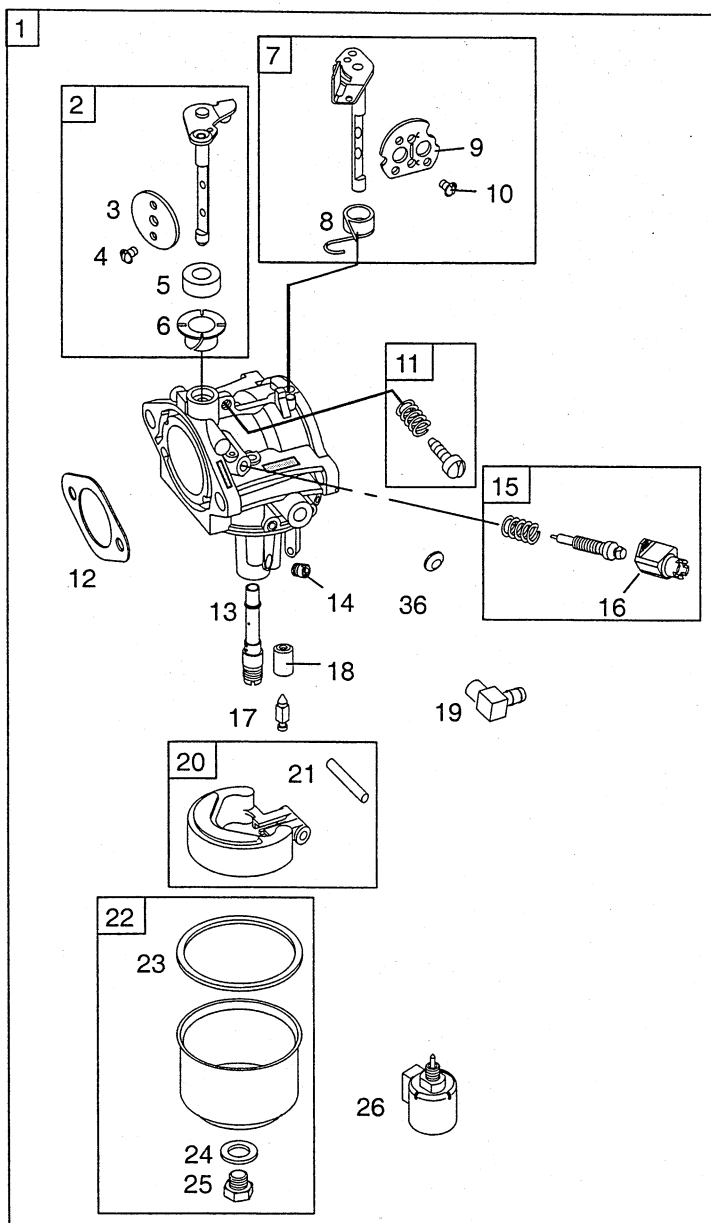

Utgåva Issue 2004- 13		Bildnr Picture No 1568		BRIGGS & STRATTON 31G777 FÖRGASARE (A)		BRIGGS & STRATTON 31G777 CARBURETTOR (A)		Sida Page 222
Pos. Fig.	Antal/Quantity			Art nr Part No	Benämning	Description	Sats Kit	Anmärkning Notes
	31G 777- 0120							
A01	1			697190	Förgasare kpl.....	Carburettor assy .....		High altitude
A02	1			494379	• Spjällaxel .....	• Shaft .....		
A03	1			691750	• Spjäll .....	• Throttle valve.....		
A04	2			691636	• Skruv .....	• Screw .....		
A05	1			691326	• Axeltätning .....	• Shaft seal .....		
A06	1			690602	• Axelbussning .....	• Shaft bushing .....		
A07	1			495097	• Chokeaxel .....	• Choke shaft .....		
A08	1			690801	• Fjäder o tätning .....	• Spring and seal .....		
A09	1			690464	• Chokespjäll .....	• Choke valve .....		
A10	2			691636	• Skruv .....	• Screw .....		
A11	1			495800	• Justerskruv .....	• Idle adjust screw .....		
A12	1			692137	• Packning.....	• Gasket .....		
A13	1			697140	• Munstycke .....	• Nozzle .....		
A14	1			694352	• Huvudmunstycke.....	• Main jet .....		
A15	1			498030	• Nålventil.....	• Needle valve .....		
A16	1			691333	• Begränsningshuv .....	• Limiter cap .....		
A17	1			231855	• Nålventil.....	• Inlet needle valve.....		
A18	1			690577	• Säte .....	• Inlet seat .....		
A19	1			698174	• Nippel .....	• Hose connector .....		
A20	1			494381	• Flottör .....	• Float .....		
A21	1			690525	• Flottöraxel .....	• Float hinge pin.....		
A22	1			495933	• Flottörhus .....	• Bowl .....		
A23	1			281165	• Packning .....	• Gasket .....		
A24	1			692255	• Tätningsbricka .....	• Sealing washer .....		
A25	1			691657	• Skruv .....	• Float bowl screw .....		
A26	1			694393	• Solenoid .....	• Solenoid .....		
A27	1			697122	Insugningsrör.....	Intake elbow.....		
A28	1			691917	• O- ring.....	• O- ring .....		
A29	1			697123	• O- ring.....	• O- ring .....		
A30	1			495931	Chokeaxel .....	Choke shaft .....		
A31	1			690802	• Fjäder o tätning .....	• Spring and seal .....		
A32	1			692344	• Chokespjäll .....	• Choke valve .....		
A33	1			697241	Rep.sats- förgasare.....	Carb. overhaul kit.....		
A34	1			690192	Packn.sats- förg.....	Gasket set- carb. ....		
A35	1			697228	Huvudmunstycke.....	Main jet .....		
A36	1			695005	• Expansionsplugg .....	• Welch plug .....		

A

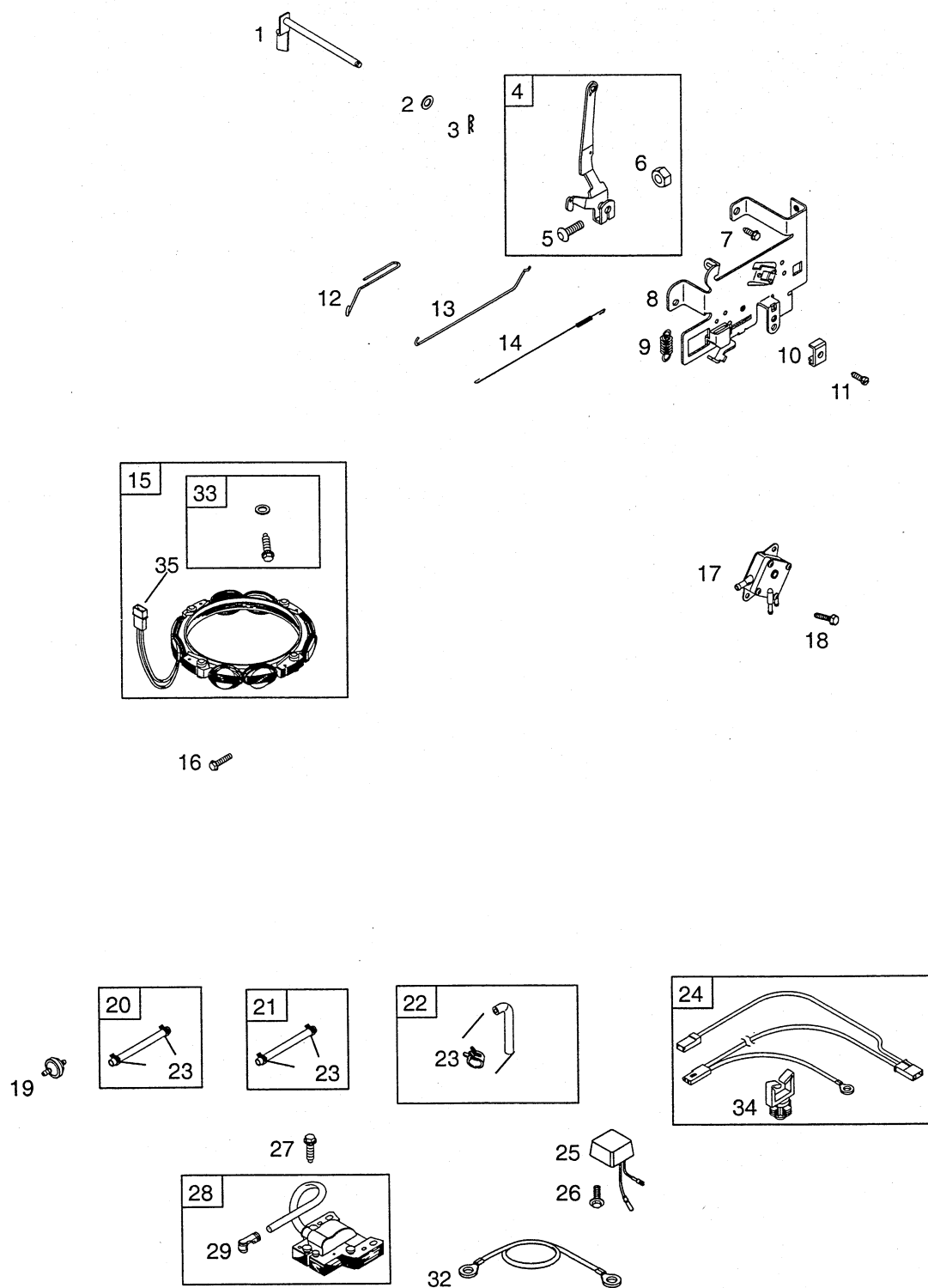

Utgåva Issue		Bildnr Picture No		BRIGGS & STRATTON 31G777 REGULATOR (A) TÄNDNING (A)		BRIGGS & STRATTON 31G777 GOVERNOR (A) IGNITION (A)		Sida Page	
2004- 13		1569						224	
Pos. Fig.	Antal/Quantity				Art nr Part No	Benämning	Description	Sats Kit	Anmärkning Notes
	31G 777- 0120								
A01	1				692012	Regulatoraxel.....	Governor crank .....		
A02	1				691691	Bricka .....	Washer.....		
A03	1				691620	Låsnål .....	Cotter pin .....		
A04	1				691374	Regulatorarm.....	Governor lever .....		
A05	1				691119	• Bult .....	• Bolt .....		
A06	1				691251	• Mutter.....	• Nut .....		
A07	2				691693	Skruv .....	Screw .....		
A08	1				694042	Reglageplåt.....	Control bracket .....		
A09	1				691795	Regulatorfjäder.....	Governor spring .....		
A10	1				691024	Klämma .....	Clamp.....		
A11	1				690804	Skruv .....	Screw .....		
A12	1				691840	Chokelänk.....	Choke link .....		
A13	1				691841	Regulatorlänk .....	Governor link .....		
A14	1				691842	Fjäder.....	Spring .....		
A15	1				696458	Generator.....	Alternator .....		
A16	4				691183	Skruv .....	Screw .....		
A17	1				697090	Bränslepump .....	Fuel pump .....		
A18	2				694476	Skruv .....	Screw .....		
A19	1				298090	Bränslefilter .....	Fuel filter .....		
A20	1				691050	Bränsleslang .....	Fuel line.....		
A21	1				697091	Vakumslang.....	Vacuum hose .....		
A22	1				697098	Bränsleslang .....	Fuel line.....		
A23	6				95162	• Slangklämma.....	• Hose clamp .....		
A24	1				692037	Kablage.....	Wiring harness.....		
A25	1				691185	Regulator .....	Regulator .....		
A26	1				697348	Skruv .....	Screw .....		
A27	2				691061	Skruv .....	Screw .....		
A28	1				492341	Tändsystem .....	Armature magneto .....		
A29	1				692424	• Anslutningskontakt.....	• Terminal .....		
A32	1				697089	Kabel .....	Stop wire.....		
A33	1				698516	• Skruv/bricka .....	• Screw/washer kit.....		
A34	1				691335	• Kabelklämma .....	• Wire clip .....		
A35	1				399916	• Anslutning .....	• Connector .....		

A

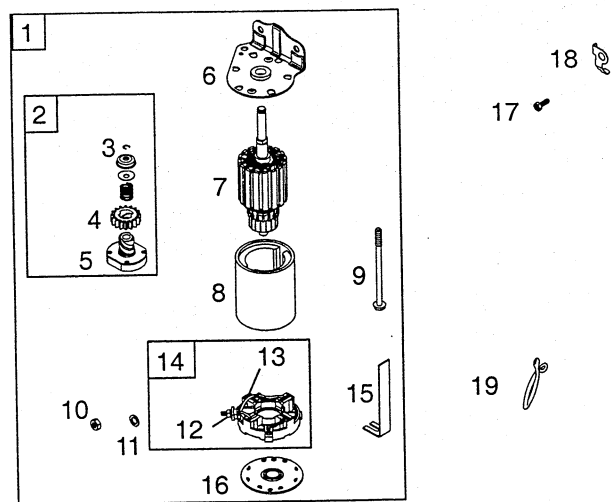

B

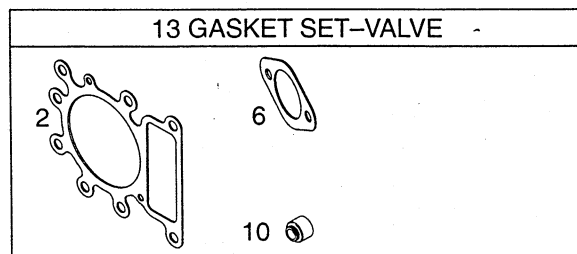
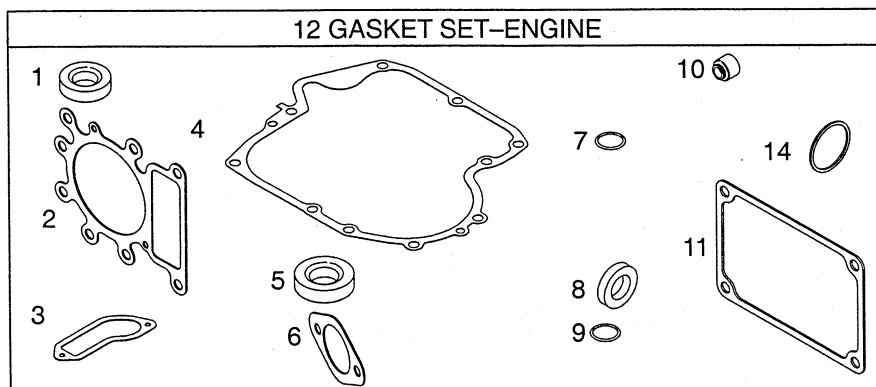



Utgåva Issue		Bildnr Picture No		BRIGGS & STRATTON 31G777 STARTMOTOR (A) PACKNINGSSATS (B)		BRIGGS & STRATTON 31G777 STARTER MOTOR (A) GASKET SET (B)		Sida Page 226	
Pos. Fig.	Antal/Quantity				Art nr Part No	Benämning	Description	Sats Kit	Anmärkning Notes
	31G 777- 0120								
A01	1				693551	Startmotor kpl .....	Starter motor assy .....		
A02	1				693699	• Startdrev .....	• Starter drive .....		
A03	1				691265	• Låsring .....	• Retaining ring .....		
A04	1				693713	• Drev .....	• Pinion gear .....		
A05	1				692024	• Koppling .....	• Drive clutch .....		
A06	1				691283	• Lock .....	• Drive cap .....		
A07	1				692034	• Rotor .....	• Armature .....		
A08	1				693757	• Startmotorhus .....	• Starter housing .....		
A09	2				690323	• Bult .....	• Bolt .....		
A10	1				691029	• Mutter .....	• Nut .....		
A11	1				691261	• Bricka .....	• Washer .....		
A12	1				693167	• Mutter .....	• Nut .....		
A13	1				497608	• Släpklössats .....	• Brush set .....		
A14	1				691293	• Borsthållare .....	• Brush retainer .....		
A15	1				691532	• Stag .....	• Strap .....		
A16	1				691286	• Botten .....	• End cap .....		
A17	1				690372	Skruv .....	Screw .....		
A18	1				691224	Kabelklämma .....	Wire clip .....		
A19	1				694123	Kabelklämma .....	Wire clip .....		
B01	1				391086	• Tätningsring .....	• Seal .....		
B02	1				692410	• Packning .....	• Gasket .....		
B03	1				697109	• Packning .....	• Gasket .....		
B04	1				697110	• Packning .....	• Gasket .....		
B05	1				690947	• Tätningsring .....	• Oil seal .....		
B06	1				692137	• Packning .....	• Gasket .....		
B07	1				691032	• Tätning .....	• Tube seal .....		
B08	1				692407	• Tätning .....	• Seal .....		
B09	1				691031	• O- ring .....	• O- ring .....		
B10	1				690968	• Ventiltätning .....	• Valve seal .....		
B11	1				272475	• Packning .....	• Gasket .....		
B12	1				697191	Packningssats .....	Gasket set .....		
B13	1				690190	Rep.sats- ventil .....	Overhaul kit- valve .....		
B14	1				692138	• O- ring .....	• O- ring .....		

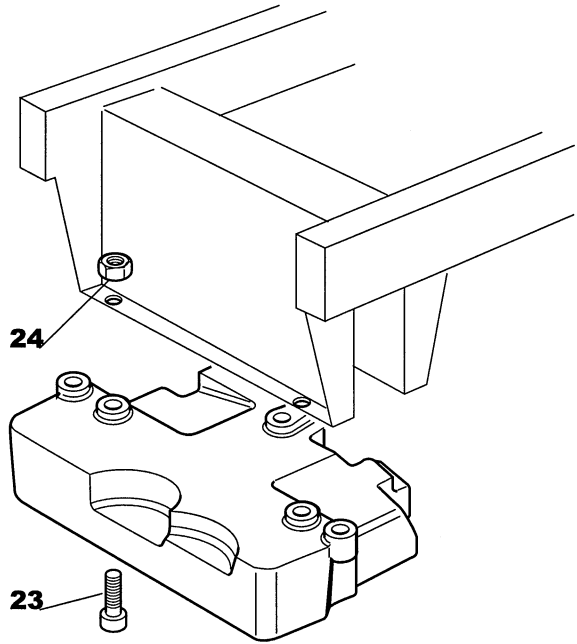

Estate Senator - President - Royal - Pro 22

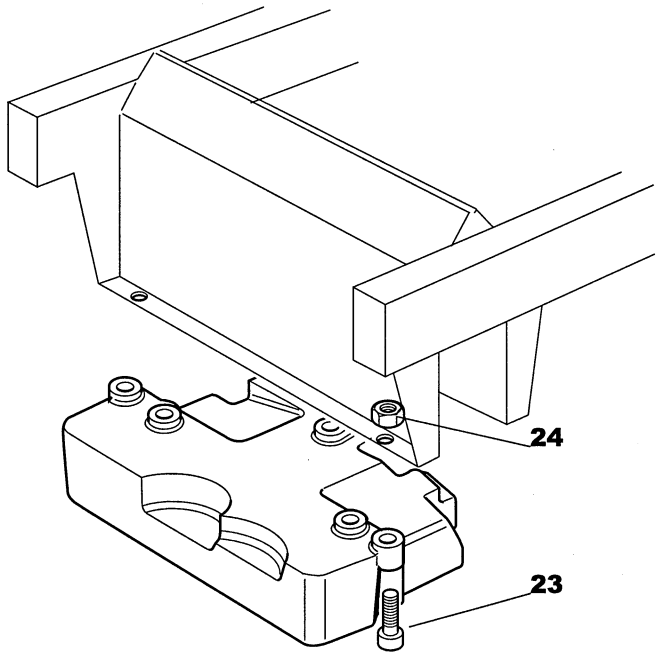



Utgåva Issue  2004- 13		Bildnr Picture No  1253B		FRONTVIKT ART.NR 13- 0912- 11				FRONT WEIGHT ART.NO 13- 0912- 11		Sida Page  148	
Pos. Fig.	Antal/Quantity				Art nr Part No	Benämning	Description	Sats Kit	Anmärkning Notes		
	0912										
23	3				9939- 0850- 12	Skruv .....	Screw .....				
24	3				9747- 0831- 02	Mutter.....	Lock nut .....				

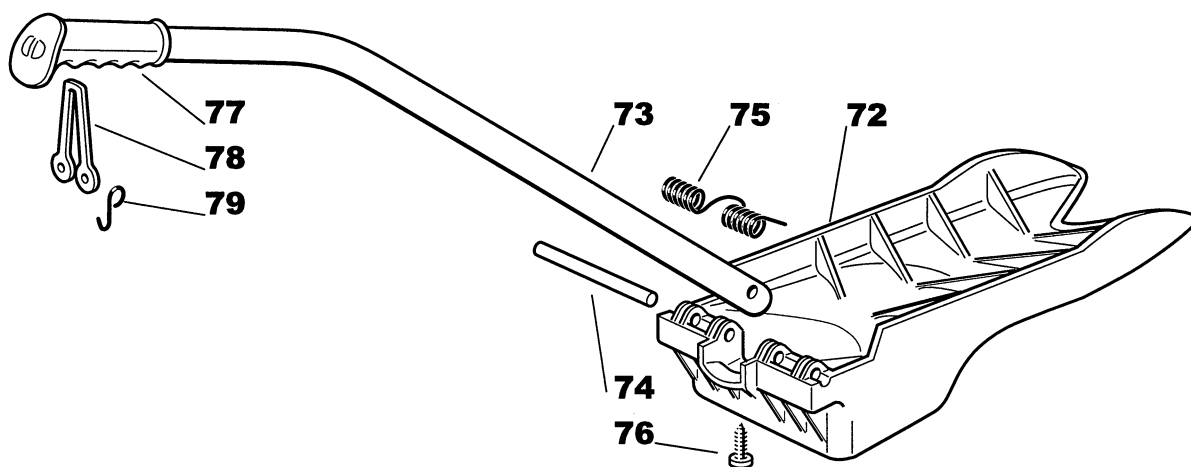

Utgåva Issue  2004- 13		Bildnr Picture No  1452		MULCHINGSATS ART.NR 13- 0927- 11 ART.NR 13- 0932- 11		MULCHING KIT ART.NO 13- 0927- 11 ART.NO 13- 0932- 11		Sida Page  162	
Pos. Fig.	Antal/Quantity				Art nr Part No	Benämning	Description	Sats Kit	Anmärkning Notes
	0927	0932							
72	1				1136-0874-01	Deflektor .....	Deflector .....		
72		1			1136-0875-01	Deflektor .....	Deflector .....		
73	1	1			1136-0887-01	Handtagsrör.....	Handle tube.....		
74	1	1			1136-0903-01	Sprint.....	Pin .....		
75	1	1			1136-0893-01	Fjäder.....	Spring .....		
76	1	1			9836-9525-12	Skruv .....	Screw .....		
77	1	1			1136-0882-01	Handtag .....	Handgrip .....		
78	1	1			1136-0927-01	Elastiskt band .....	Elastic tie.....		
79	2	2			1136-0877-01	Krok.....	Hook .....		

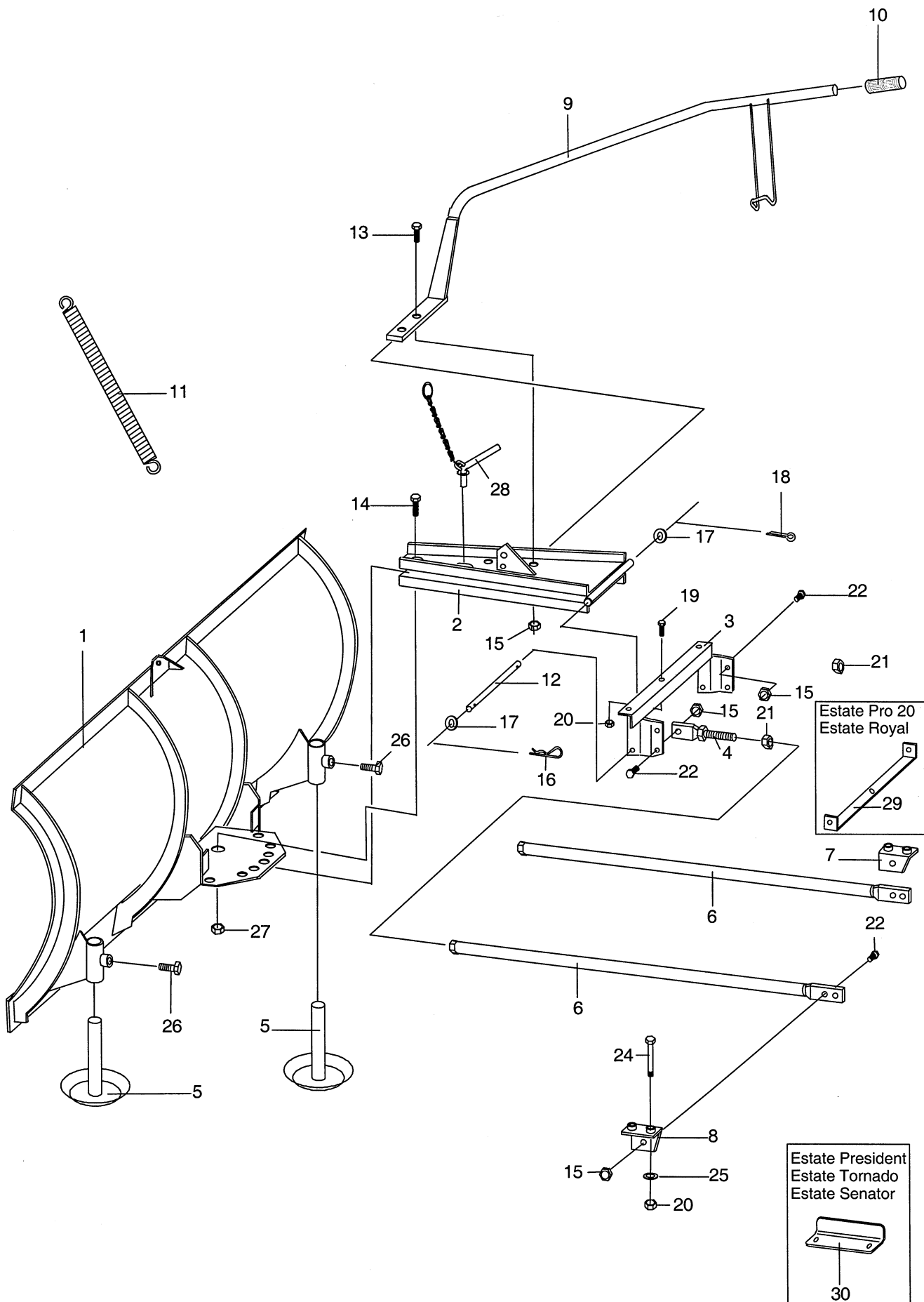

Utgåva Issue		Bildnr Picture No		SNÖBLAD (120 cm) ART.NR 13- 0924- 11		SNOW BLADE (120 cm) ART.NO 13- 0924- 11		Sida Page	
2004- 13		1453						168	
Pos. Fig.	Antal/Quantity				Art nr Part No	Benämning	Description	Sats Kit	Anmärkning Notes
	0924								
1	1				1319- 1528- 01	Blad .....	Blade .....		
2	1				1319- 1812- 01	Bladfäste .....	Blade holder .....		
3	1				1319- 1816- 01	Ram .....	Frame .....		
4	2				1319- 1817- 01	Skruv .....	Screw .....		
5	2				1319- 1526- 01	Släpsko .....	Skid .....		
6	2				1319- 1818- 01	Stag .....	Rod .....		
7	1				1319- 1819- 01	Stagfäste .....	Rod bracket .....		
8	1				1319- 1820- 01	Stagfäste .....	Rod bracket .....		
9	1				1319- 1815- 01	Lyftarm .....	Lift rod .....		
10	1				1319- 1822- 01	Handtag .....	Grip .....		
11	1				1319- 1527- 01	Fjäder .....	Spring .....		
12	1				1319- 1821- 01	Axel .....	Shaft .....		
13	2				9997- 1030- 16	Skruv .....	Screw .....		
14	1				1319- 1551- 01	Skruv .....	Screw .....		
15	8				9747- 1031- 02	Låsmutter .....	Lock nut .....		
16	1				1319- 1692- 01	Låsnål .....	Spring pin .....		
17	2				9699- 0037- 02	Bricka .....	Washer .....		
18	1				1319- 1811- 01	Saxpinne .....	Cotter pin .....		
19	3				9997- 0816- 16	Skruv .....	Screw .....		
20	7				9747- 0831- 02	Mutter .....	Lock nut .....		
21	2				9747- 1031- 02	Låsmutter .....	Lock nut .....		
22	6				9997- 1025- 16	Skruv .....	Screw .....		
24	4				9997- 0880- 16	Skruv .....	Screw .....		
25	4				9699- 0028- 02	Planbricka .....	Flat washer .....		
26	2				9997- 1220- 16	Skruv .....	Screw .....		
27	1				9747- 1631- 02	Låsmutter .....	Lock nut .....		
28	1				1319- 1531- 01	Sprint .....	Pin .....		
29	1				1319- 1813- 01	Monteringsfäste .....	Mounting plate .....		
30	1				1319- 1814- 01	Monteringsfäste .....	Mounting plate .....		

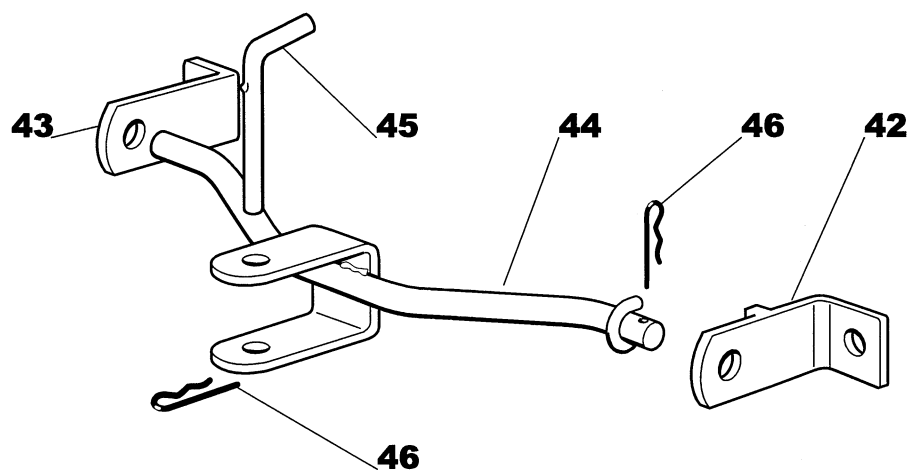



Utgåva Issue  2004- 13		Bildnr Picture No  1252		DRAG ART.NR 13- 0913- 11		TOW BAR ART.NO 13- 0913- 11		Sida Page  166	
Pos. Fig.	Antal/Quantity				Art nr Part No	Benämning	Description	Sats Kit	Anmärkning Notes
	0913								
42	1				1136-0527-01	Vinkelfäste- hö .....	Bracket- RH .....		
43	1				1136-0323-01	Vinkelfäste- vå .....	Bracket- LH .....		
44	1				1136-0464-01	Dragstång .....	Tow rod .....		
45	1				1136-0228-01	Dragsprint .....	Tow pin .....		
46	2				1136-0096-01	Låsnål .....	Hair pin .....		

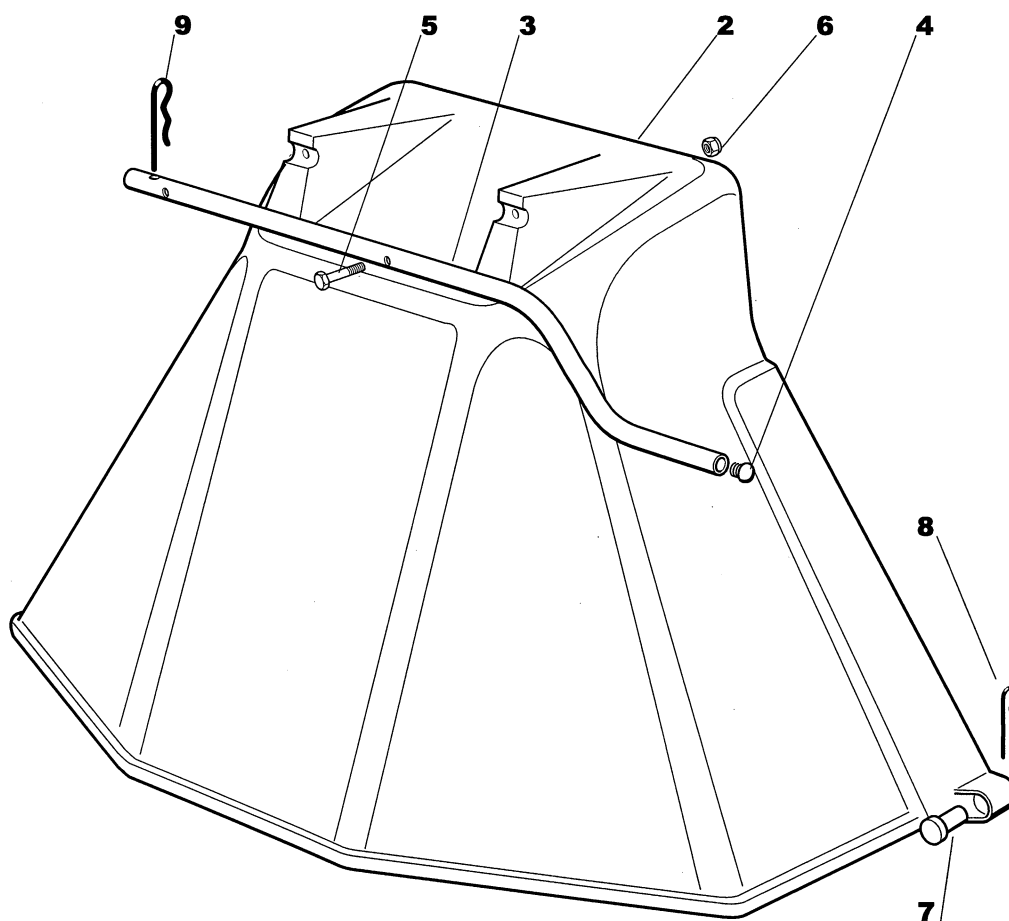

Utgåva Issue  2004- 13		Bildnr Picture No  1250		DEFLEKTOR ART.NR 13- 0911- 11		DEFLECTOR ART.NO 13- 0911- 11		Sida Page  154	
Pos. Fig.	Antal/Quantity				Art nr Part No	Benämning	Description	Sats Kit	Anmärkning Notes
	0911								
2	1				1136- 0505- 01	Utkastskydd.....	Ejection guard .....		
3	1				1136- 0357- 01	Stödrör .....	Support .....		
4	2				1136- 0061- 01	Plugg .....	Cap .....		
5	2				9997- 0645- 12	Skruv .....	Screw .....		
6	2				9747- 0631- 02	Låsmutter .....	Lock nut .....		
7	2				1136- 0229- 01	Sprint.....	Pin .....		
8	2				9598- 0002- 02	Låsnål .....	Pin lock .....		
9	1				1136- 0096- 01	Låsnål .....	Hair pin .....		

A

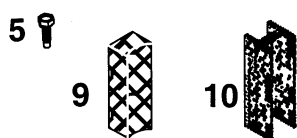
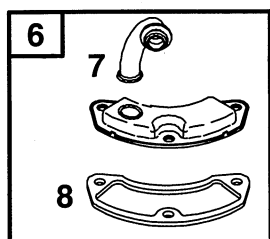
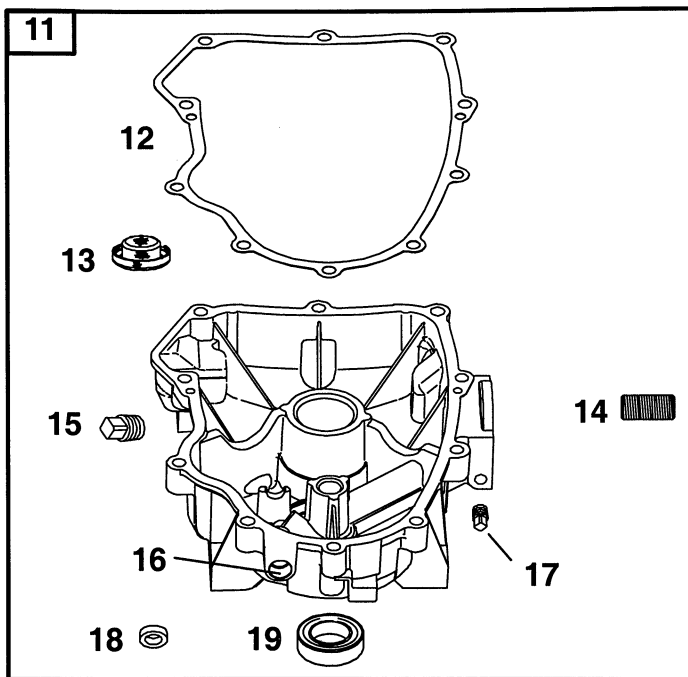
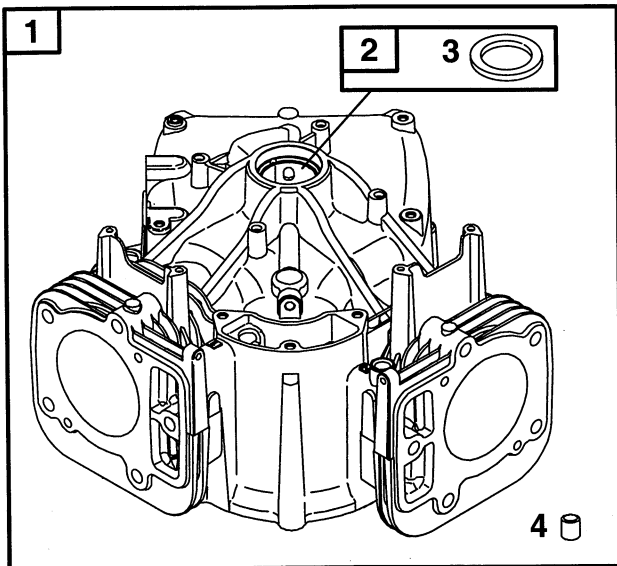

B

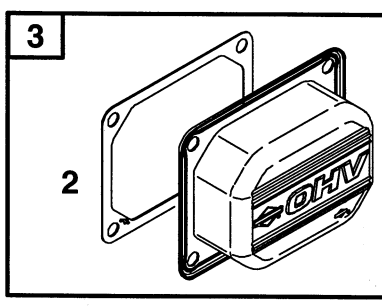
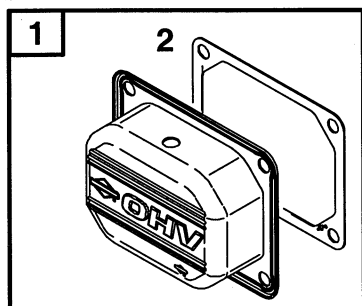

29

27

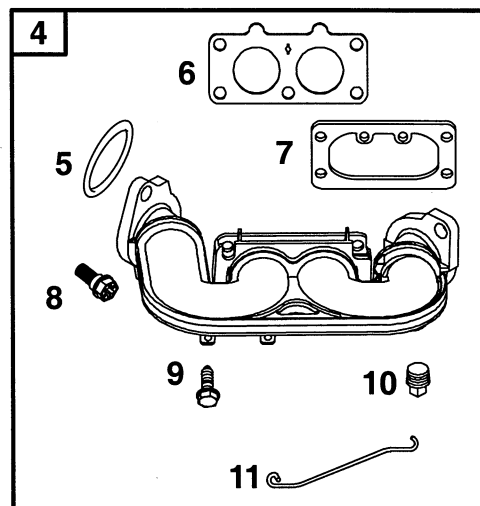
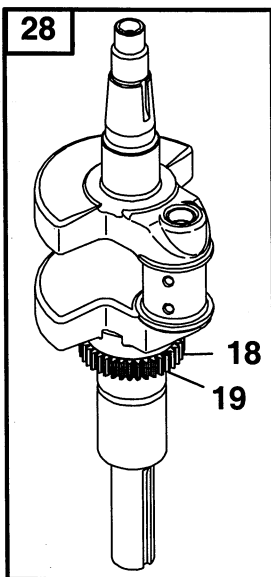
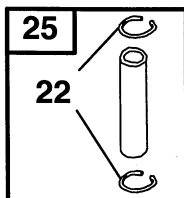
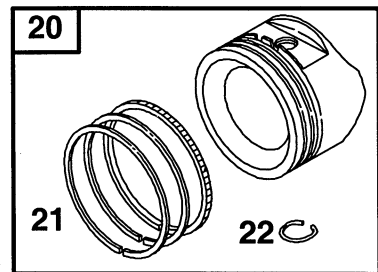
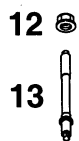
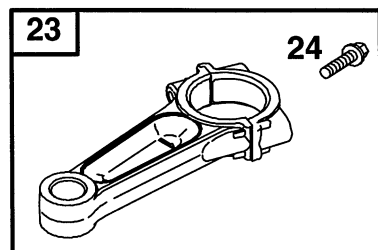

17

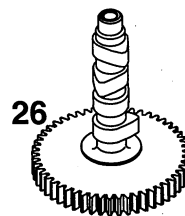
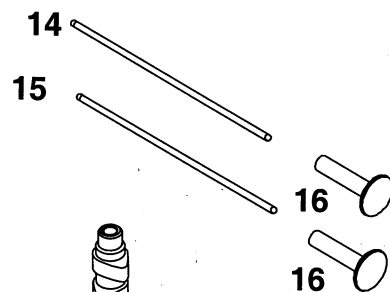

Utgåva Issue		Bildnr Picture No		BRIGGS & STRATTON 407777 CYLINDER (A) VEVAXEL (B)		BRIGGS & STRATTON 407777 CYLINDER (A) CRANKSHAFT (B)		Sida Page  228	
Pos. Fig.	Antal/Quantity				Art nr Part No	Benämning	Description	Sats Kit	Anmärkning Notes
	407 777- 0117								
A01	1				690231	Cylinder kpl.....	Cylinder assy.....		
A02	1				499585	• Bussning.....	• Bushing.....		
A03	1				391086	• Tätningsring .....	• Seal .....		
A04	2				690959	• Tapp.....	• Locating pin .....		
A05	3				690960	Skruv .....	Screw .....		
A06	1				499601	Ventil kpl.....	Breather assy .....		
A07	1				690942	• Rör .....	• Breather tube .....		
A08	1				690937	• Packning.....	• Gasket .....		
A09	1				690956	Oljesamlare.....	Oil collector .....		
A10	1				690957	Hållare .....	Breather retainer .....		
A11	1				690069	Vevhus kpl .....	Engine sump assy .....		
A12	1				690945	• Packning.....	• Gasket .....		
A13	1				690770	• Oljepumpnät .....	• Oil pump screen .....		
A14	1				690954	• Oljefilternippel.....	• Oil filter nipple.....		
A15	1				690946	• Avtappningsplugg .....	• Oil drain plug.....		
A16	1				690552	• Bussning.....	• Bushing .....		
A17	1				690283	• Oljvattappningsplugg .....	• Oil drain plug .....		
A18	1				690657	• Tätning .....	• Governor shaft seal .....		
A19	1				690947	• Tättningsring .....	• Oil seal .....		
A20	1				491657	Oljetrycksgivare .....	Oil pressure switch .....		
A21	10				694966	Skruv .....	Screw .....		
B01	1				499599	Ventilkåpa .....	Rocker arm cover.....		
B02	2				690971	• Packning.....	• Gasket .....		
B03	1				499600	Ventilkåpa .....	Rocker arm cover.....		
B04	1				695241	Insugningsrör .....	Intake manifold .....		
B05	2				691917	• O- ring.....	• O- ring .....		
B06	1				690950	• Packning.....	• Intake gasket .....		
B07	1				691001	• Packning.....	• Air cleaner gasket.....		
B08	4				695240	• Skruv .....	• Screw .....		
B09	2				695239	• Skruv .....	• Screw .....		
B10	1				690283	• Oljvattappningsplugg .....	• Oil drain plug.....		
B11	1				695238	• Spjällänk.....	• Throttle link.....		
B12	4				690958	Mutter.....	Nut .....		
B13	4				690951	Pinnbult .....	Stud .....		
B14	2				690981	Stötstång (stål).....	Push rod (steel) .....		
B15	2				690982	Stötstång (alum).....	Push rod (alum) .....		
B16	4				690977	Ventillyftare .....	Valve tappet .....		
B17	1				222698	Kil .....	Key .....		
B18	1				690979	• Kil .....	• Timing key.....		
B19	1				690980	• Drev .....	• Timing gear .....		
B20	2				499588	Kolv kpl.....	Piston assy .....		Standard
B20	2				499589	Kolv kpl.....	Piston assy .....		.010" oversize
B20	2				499590	Kolv kpl.....	Piston assy .....		.020" oversize
B20	2				499591	Kolv kpl.....	Piston assy .....		.030" oversize
B21	2				499604	• Kolvringsatts.....	• Ring set.....		Standard
B21	2				499605	• Kolvringsatts.....	• Ring set.....		.010" oversize
B21	2				499606	• Kolvringsatts.....	• Ring set.....		.020" oversize
B21	2				499607	• Kolvringsatts.....	• Ring set.....		.030" oversize
B22	4				690975	• Låsring .....	• Lock ring .....		
B23	2				499583	Vevstake .....	Connecting rod .....		
B24	4				690976	• Skruv .....	• Screw .....		
B25	2				690229	Kolvbult .....	Piston pin.....		
B26	1				690978	Kamaxel.....	Camshaft.....		
B27	8				691127	Skruv .....	Screw .....		
B28	1				691046	Vevaxel .....	Crankshaft.....		
B29	1				691022	Chokelänk.....	Choke link .....		

A

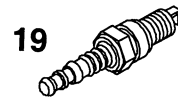
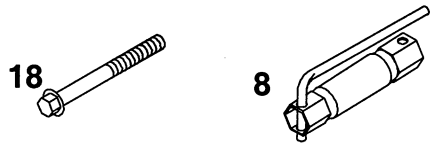
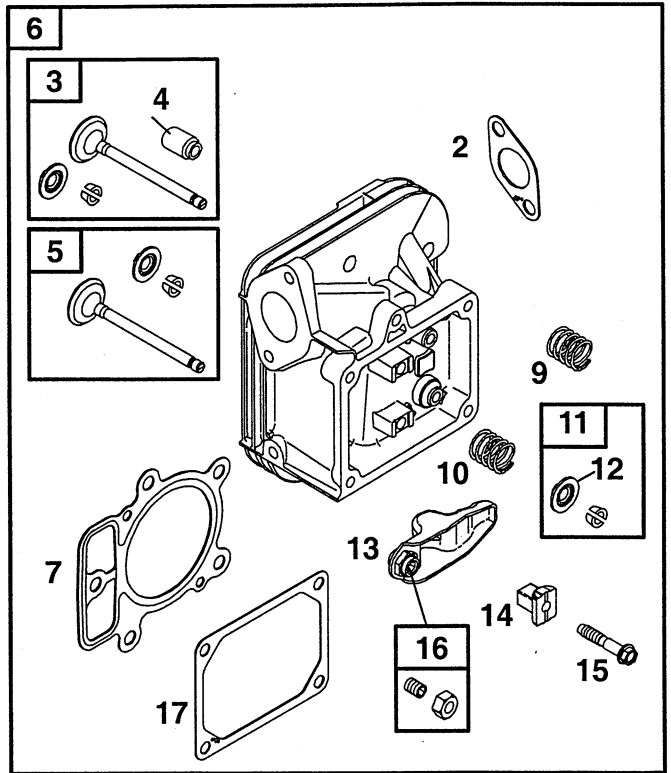
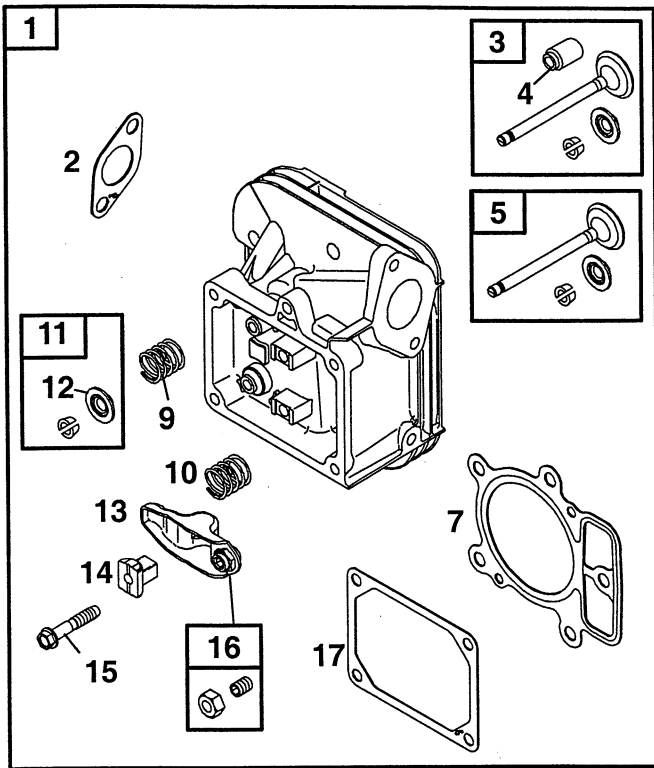

B

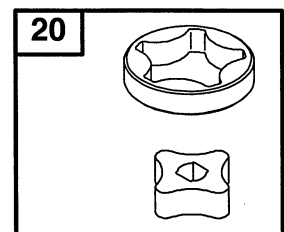
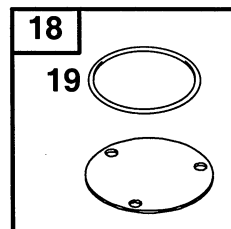
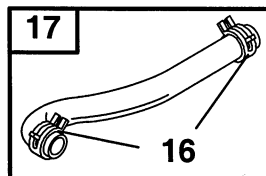
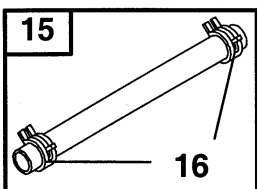
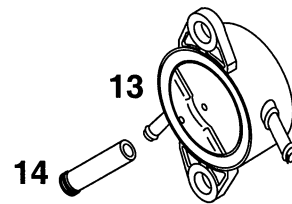
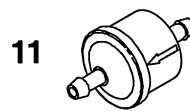
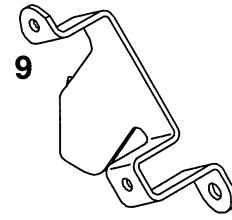
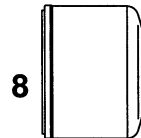
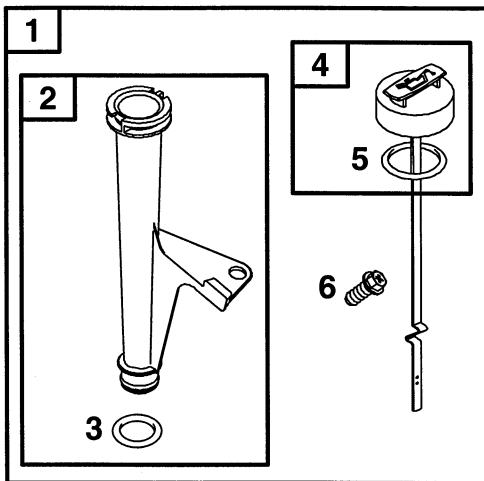

Utgåva Issue  2004- 13		Bildnr Picture No  1463		BRIGGS & STRATTON 407777 TOPPLOCK (A) BRÄNSLE, SMÖRJN. (B)		BRIGGS & STRATTON 407777 CYLINDER HEAD (A) FUEL, LUBRICATION (B)		Sida Page  230	
Pos. Fig.	Antal/Quantity				Art nr Part No	Benämning	Description	Sats Kit	Anmärkning Notes
	407 777- 0117								
A01	1				693998	Topplock .....	Cylinder head .....		Cylinder #1
A02	2				690970	• Packning- utblås .....	• Gasket- exhaust .....		
A03	2				499597	• Insugningsventil .....	• Intake valve .....		
A04	2				690968	• Ventilätning .....	• Valve seal .....		
A05	2				499596	• Utblåsningsventil .....	• Exhaust valve .....		Cylinder #2
A06	1				693999	Topplock .....	Cylinder head .....		
A07	2				690962	• Topplockspackning .....	• Cylinder head gasket .....		
A08	1				19374	Tändstiftsnyckel.....	Spark plug wrench .....		
A09	2				690963	• Ventilfjäder .....	• Valve spring .....		
A10	2				690963	• Ventilfjäder .....	• Valve spring .....		
A11	4				499586	• Ventilhållare .....	• Valve keeper .....		
A12	4				690964	• Ventilhållare .....	• Valve retainer .....		
A13	4				690972	• Vipparm .....	• Rocker arm .....		
A14	4				690973	• Vipparmsstyrning .....	• Rocker arm pivot.....		
A15	4				690967	• Skruv .....	• Screw .....		
A16	4				690083	• Ventiljustering.....	• Rocker arm adjuster.....		
A17	2				690971	• Packning.....	• Gasket .....		
A18	10				690360	Skruv .....	Screw .....		
A19	2				9400-0244-00	Tändstift .....	Spark plug.....		
B01	1				499602	Oljesticka kpl .....	Dipstick assy .....		
B02	1				691037	• Oljepåfyllningsrör .....	• Dipstick tube .....		
B03	1				691032	• Tätning .....	• Tube seal .....		
B04	1				691036	• Oljesticka .....	• Dipstick .....		
B05	1				691031	• O- ring.....	• O- ring .....		
B06	1				690960	• Skruv .....	• Screw .....		
B07	1				690954	Oljefilternippel .....	Oil filter nipple.....		
B08	1				492932	Oljefilter .....	Oil filter .....		
B09	1				691039	Hållare .....	Fuel pump bracket .....		
B10	2				690960	Skruv .....	Screw .....		
B11	1				691035	Bränslefilter .....	Fuel filter .....		
B12	2				690960	Skruv .....	Screw .....		
B13	1				808656	Bränslepump .....	Fuel pump .....		
B14	1				694000	Vakumslang.....	Vacuum hose .....		
B15	1				691050	Bränsleslang.....	Fuel line.....		
B16	4				95162	• Slangklämma.....	• Hose clamp .....		
B17	1				693180	Bränsleslang.....	Fuel line.....		
B18	1				499613	Oljepumplock.....	Oil pump cover.....		
B19	1				690589	• O- ringstätning.....	• O- ring seal.....		
B20	1				499054	Oljepump .....	Oil pump .....		
B21	3				691033	Skruv .....	Screw .....		
B22	1				691042	Pumpaxel.....	Pump shaft .....		

**23** 

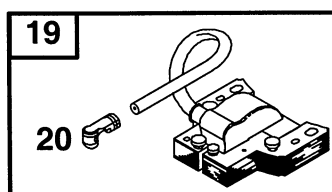
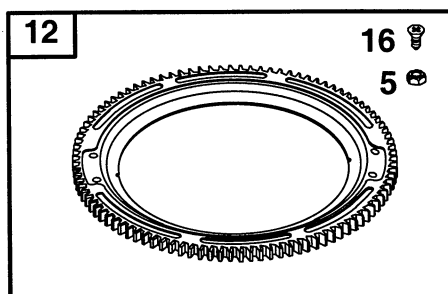
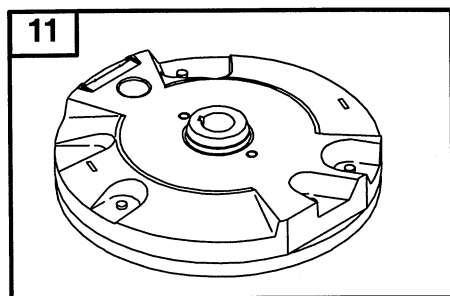
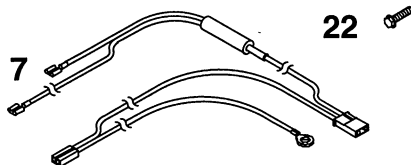
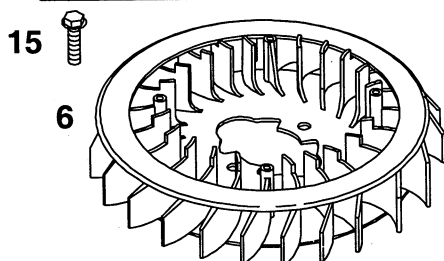
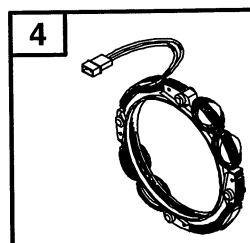
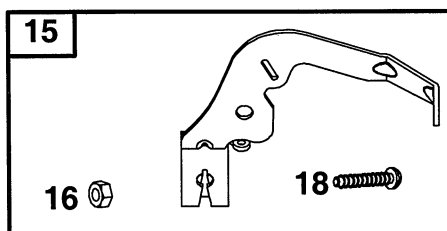
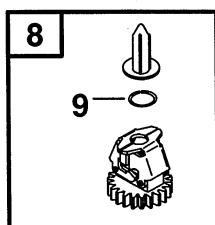
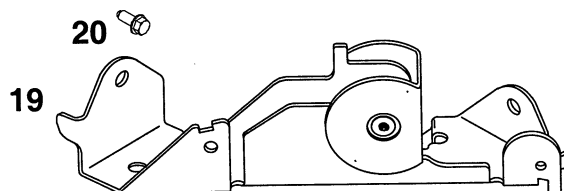
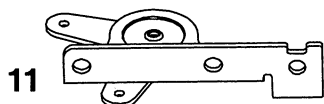
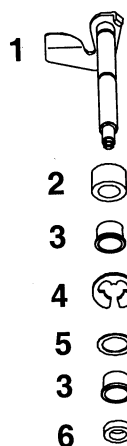
7 



Utgåva Issue		Bildnr Picture No		BRIGGS & STRATTON 407777 TÄNDNING (A) REGULATOR (B)		BRIGGS & STRATTON 407777 IGNITION (A) GOVERNOR (B)		Sida Page	
2004- 13		1464						232	
Pos. Fig.	Antal/Quantity				Art nr Part No	Benämning	Description	Sats Kit	Anmärkning Notes
	407 777- 0117								
A01	1				691055	Skyddsnät.....	Rotating screen.....		
A02	4				691215	• Distans .....	• Spacer.....		
A03	1				691208	Kabel .....	Wire .....		
A04	1				696458	Generator.....	Alternator .....		
A05	4				693148	• Mutter.....	• Nut .....		
A06	1				691243	Fläkt.....	Flywheel fan .....		
A07	1				691220	Kablage.....	Wiring harness.....		
A08	1				19203	Avdragare .....	Puller .....		
A09	2				690960	Skruv .....	Screw .....		
A10	1				691185	Regulator.....	Regulator .....		
A11	1				691053	Svånghjul.....	Flywheel .....		
A12	1				499612	Kuggkrans .....	Ring gear .....		
A13	1				691059	Mutter.....	Nut .....		
A14	1				691056	Bricka .....	Washer.....		
A15	4				691058	Skruv .....	Screw .....		
A16	4				693149	• Skruv .....	• Screw .....		
A17	1				694123	Kabelklämma .....	Wire clip.....		
A18	2				66538	Tändstiftsskydd .....	Spark plug elbow .....		
A19	1				691060	Tändsystem .....	Magneto armature.....		
A20	2				493880	• Anslutningshylsa .....	• Terminal .....		
A21	2				691061	Skruv .....	Screw .....		
A22	4				691183	Skruv .....	Screw .....		
A23	4				691057	Skruv .....	Screw .....		
B01	1				691045	Regulatorarm.....	Governor crank .....		
B02	1				690552	Bussning .....	Bushing.....		
B03	2				690553	Bussning .....	Bushing.....		
B04	1				690328	Hållare .....	E- ring retainer .....		
B05	1				690442	Bricka .....	Washer.....		
B06	1				690657	Tätning .....	Governor shaft seal .....		
B07	2				691003	Skruv .....	Screw .....		
B08	1				696376	Regulatordrev.....	Governor gear .....		
B09	1				690317	Hållare- reg.axel.....	Gov.shaft retainer .....		
B10	1				690412	Bricka .....	Washer.....		
B11	1				691021	Chokeregl.platta.....	Choke control brkt .....		
B12	1				691019	Fjäder.....	Governed idle spring .....		
B13	2				691024	Klämma .....	Clamp.....		
B14	2				691044	Skruv .....	Screw .....		
B15	1				691048	Regulatorarm.....	Gov. control lever .....		
B16	1				691029	• Mutter.....	• Nut .....		
B17	1				692909	Fjäder.....	Governor spring .....		
B18	1				690311	• Bult .....	• Bolt .....		
B19	1				691023	Reglageplåt.....	Control bracket .....		
B20	2				690960	Skruv .....	Screw .....		

A

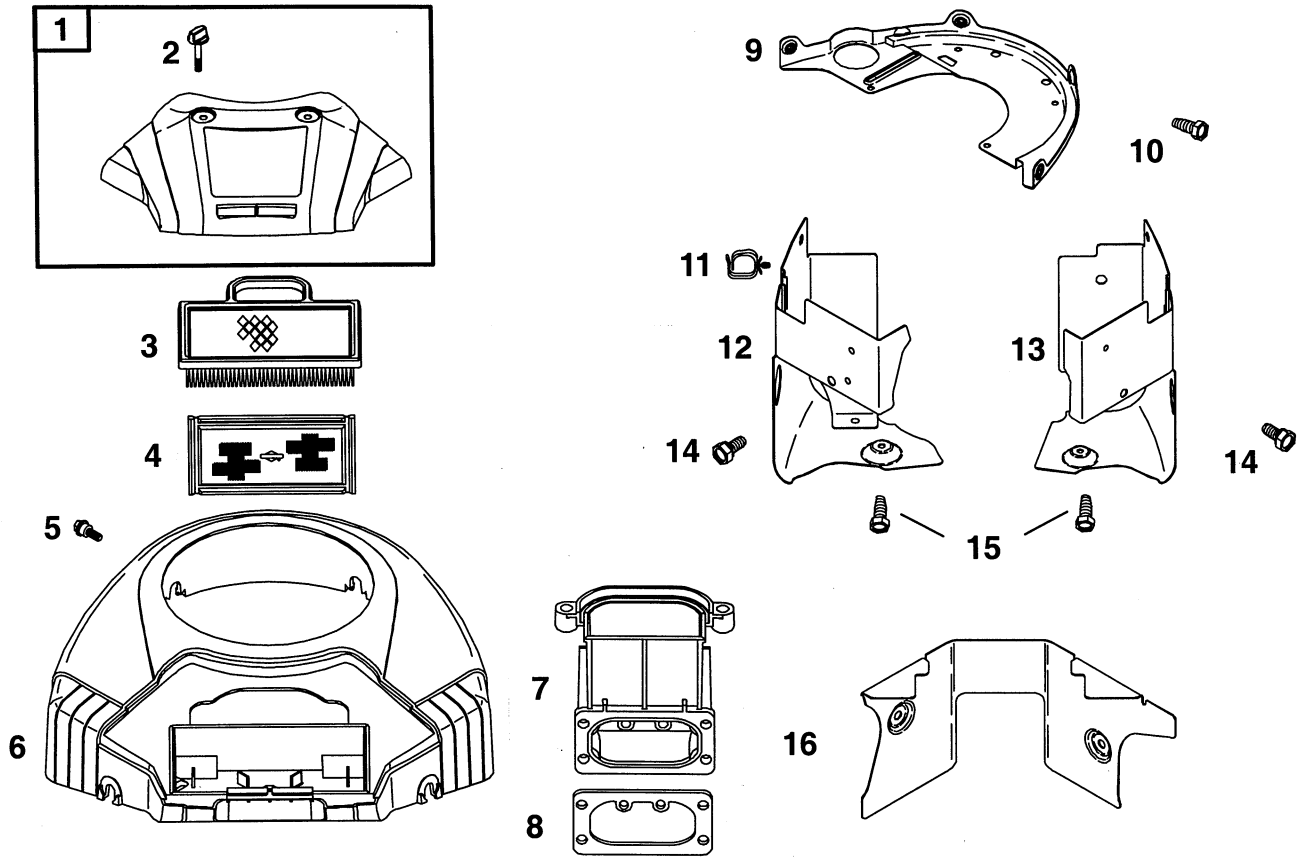

B

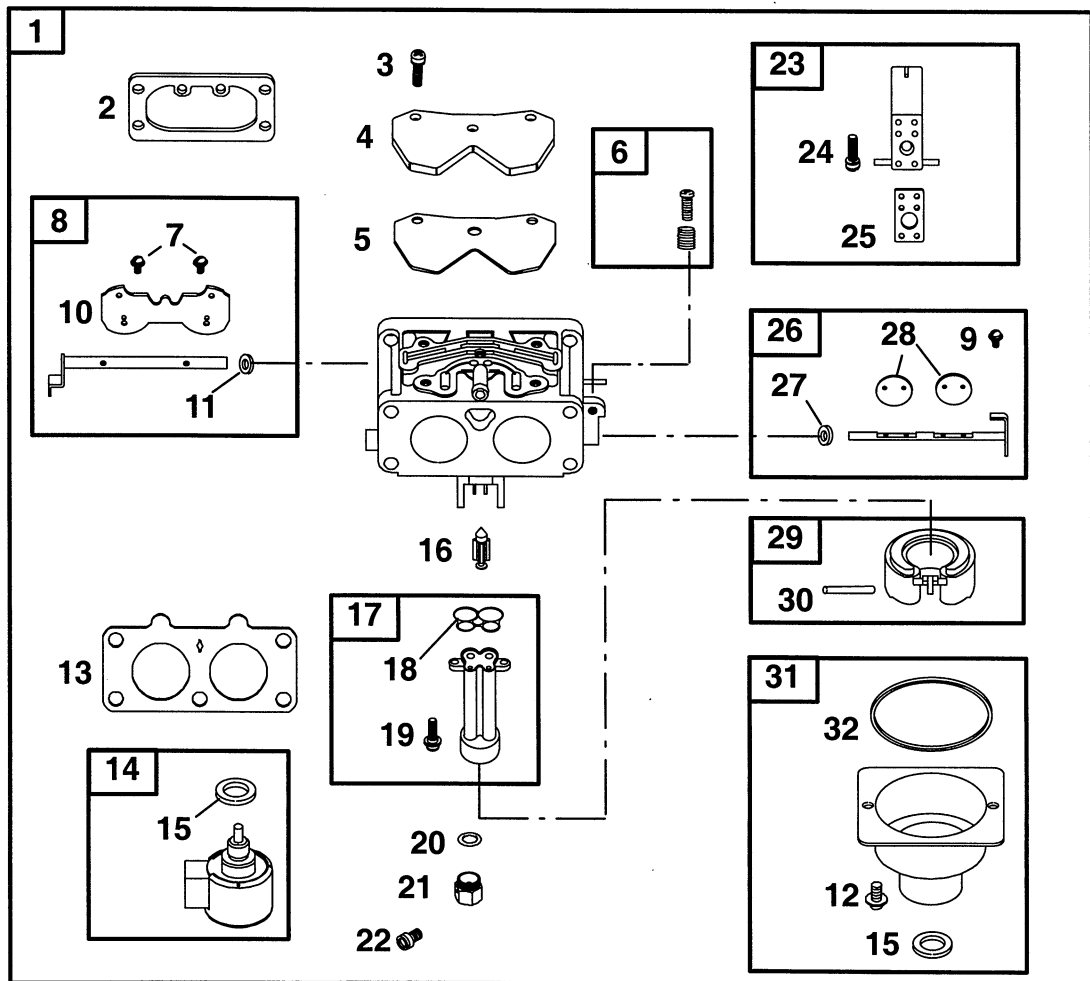

Utgåva Issue		Bildnr Picture No		BRIGGS & STRATTON 407777 LUFTFILTER (A) FÖRGASARE (B)		BRIGGS & STRATTON 407777 AIR CLEANER (A) CARBURETTOR (B)		Sida Page	
2004- 13		1465						234	
Pos. Fig.	Antal/Quantity				Art nr Part No	Benämning	Description	Sats Kit	Anmärkning Notes
	407 777- 0117								
A01	1				499788	Luftrenarlock .....	Air cleaner cover .....		Cylinder #1 Cylinder #2
A02	2				691008	• Låsraff .....	• Air cleaner knob .....		
A03	1				499486	Filterpatron .....	Cartridge filter .....		
A04	1				273638	Förfilter .....	Pre- cleaner filter .....		
A05	2				691005	Skruv .....	Screw .....		
A06	1				691004	Fläkthus .....	Blower housing .....		
A07	1				691011	Luftkanal .....	Air adapter .....		
A08	1				691001	Packning .....	Air cleaner gasket .....		
A09	1				691009	Platta .....	Back plate .....		
A10	4				697820	Skruv .....	Screw .....		
A11	1				691010	Clips .....	Clip .....		
A12	1				691012	Luftplåt .....	Air guide cover .....		
A13	1				691014	Luftplåt .....	Air guide cover .....		
A14	2				691003	Skruv .....	Screw .....		
A15	2				690960	Skruv .....	Screw .....		
A16	1				691015	Luftplåt .....	Air guide cover .....		
B01	1				499804	Förgasare kpl. ....	Carburettor assy .....		
B02	1				691001	• Packning .....	• Air cleaner gasket .....		
B03	3				690990	• Skruv .....	• Screw .....		
B04	1				690999	• Täckplåt .....	• Cover plate .....		
B05	1				690234	• Packning .....	• Gasket .....		
B06	1				499802	• Tomgångsjustering .....	• Idle speed kit .....		
B07	2				690718	• • Skruv .....	• • Screw .....		
B08	1				499807	• Chokeaxelsats .....	• Choke shaft kit .....		
B09	4				690718	• • Skruv .....	• • Screw .....		
B10	1				690986	• • Chokespjäll .....	• • Choke valve .....		
B11	1				690998	• • Tätning .....	• • Shaft seal .....		
B12	2				690992	• • Skruv .....	• • Screw .....		
B13	1				690950	• Packning .....	• Intake gasket .....		
B14	1				499809	• Bränslesolenoid .....	• Fuel solenoid .....		
B15	2				690997	• • Tätningsbricka .....	• • Sealing washer .....		
B16	1				690985	• Nålventil .....	• Float needle valve .....		
B17	1				499803	• Bränslerör .....	• Fuel transfer tube .....		
B18	1				690988	• • O- ringstätning .....	• • O- ring seal .....		
B19	2				690991	• • Skruv .....	• • Screw .....		
B20	1				690987	• O- ringstätning .....	• O- ring seal .....		
B21	1				690996	• Hållare .....	• Solenoid retainer .....		
B22	1				690232	• Huvudmunstycke .....	• Main jet .....		
B23	1				499808	• Munstycke .....	• Carburettor nozzle .....		
B24	1				690990	• • Skruv .....	• • Screw .....		
B25	1				690995	• • Packning .....	• • Gasket .....		
B26	1				499805	• Spjällaxelsats .....	• Throttle shaft kit .....		
B27	1				691000	• • Tätning .....	• • Throttle shaft seal .....		
B28	2				690993	• • Gasspjäll .....	• • Throttle valve .....		
B29	1				499806	• Flottör .....	• Carburettor float .....		
B30	1				690984	• • Flottöraxel .....	• • Float hinge pin .....		
B31	1				499810	• Flottörhus .....	• Float bowl .....		
B32	1				690994	• • Packning .....	• • Gasket .....		
B33	1				690989	Huvudmunstycke .....	Main jet .....	Hög höjd/high altitud	

A

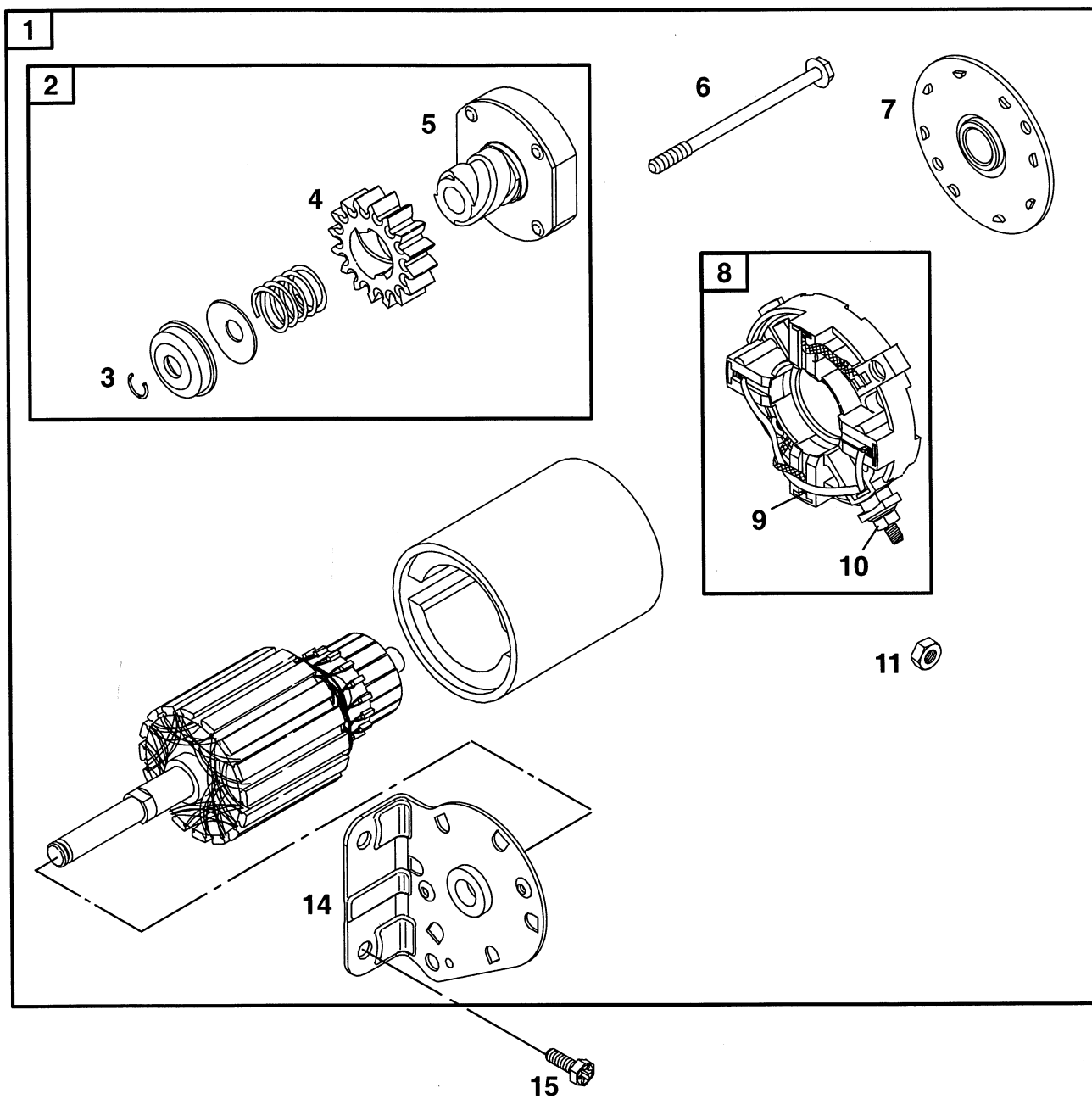

Utgåva Issue 2004- 13		Bildnr Picture No 1466		BRIGGS & STRATTON 407777 STARTMOTOR (A)		BRIGGS & STRATTON 407777 STARTER MOTOR (A)		Sida Page 236	
Pos. Fig.	Antal/Quantity				Art nr Part No	Benämning	Description	Sats Kit	Anmärkning Notes
	407 777- 0117								
A01	1				691262	Startmotor kpl .....	Starter motor assy .....		
A02	1				497606	• Startdrev.....	• Drive .....		
A03	1				691265	• Låsring.....	• Retaining ring.....		
A04	1				693058	• Drev .....	• Pinion gear.....		
A05	1				692024	• Koppling .....	• Drive clutch .....		
A06	2				691263	• Bult .....	• Bolt .....		
A07	1				691286	• Botten .....	• End cap .....		
A08	1				691293	• Borsthållare .....	• Brush retainer .....		
A09	4				497608	• Släpkolssats.....	• Brush set.....		
A10	1				693167	• Mutter .....	• Nut .....		
A11	1				691029	• Mutter.....	• Nut .....		
A14	1				691283	• Lock.....	• Drive cap.....		
A15	2				690372	Skruv .....	Screw .....		

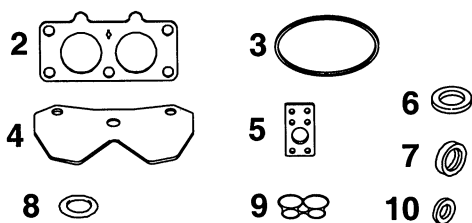
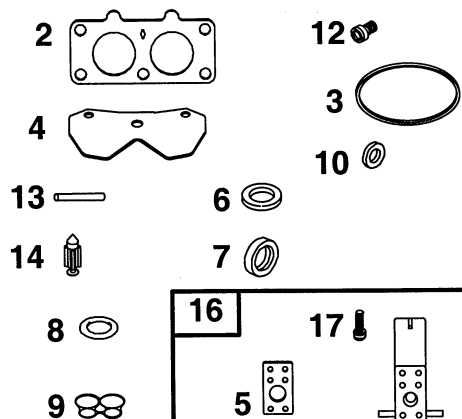
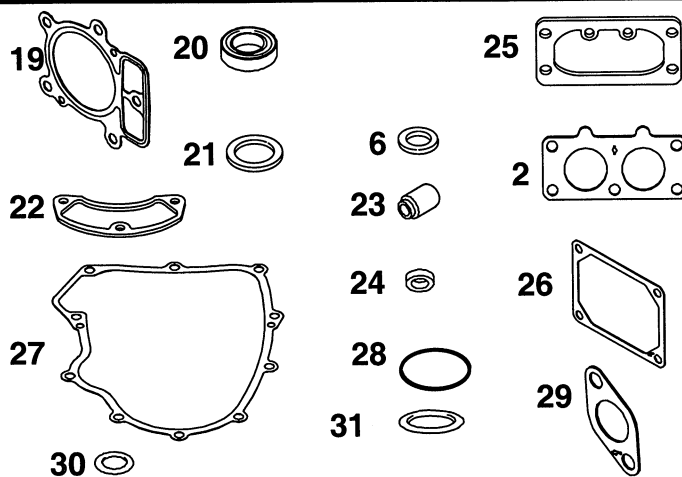
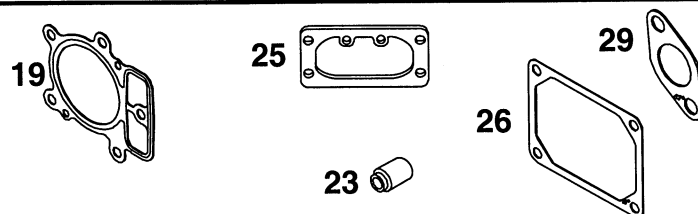
**1 CARBURETOR GASKET SET****11 CARBURETOR OVERHAUL KIT****18 ENGINE GASKET SET****15 VALVE OVERHAUL KIT**

Utgåva Issue 2004- 13		Bildnr Picture No 1467		BRIGGS & STRATTON 407777 PACKNINGSSATS (A)		BRIGGS & STRATTON 407777 GASKET SET (A)		Sida Page 238	
Pos. Fig.	Antal/Quantity				Art nr Part No	Benämning	Description	Sats Kit	Anmärkning Notes
	407 777- 0117								
A01	1				499812	Packningssats .....	Carb.gasket set .....		
A02	1				690950	• Packning .....	• Intake gasket .....		
A03	1				690994	• Packning .....	• Gasket .....		
A04	1				690234	• Packning .....	• Gasket .....		
A05	1				690995	• Packning .....	• Gasket .....		
A06	1				690997	• Tätningsbricka .....	• Sealing washer .....		
A07	1				691000	• Tätning .....	• Throttle shaft seal .....		
A08	1				690987	• O- ringstätning .....	• O- ring seal .....		
A09	1				690988	• O- ringstätning .....	• O- ring seal .....		
A10	1				690998	• Tätning .....	• Shaft seal .....		
A11	1				499811	Förgasarsrep.sats .....	Carb.overhaul kit .....		
A12	1				690232	• Huvudmunstycke .....	• Main jet .....		
A13	1				690984	• Flottöraxel .....	• Float hinge pin .....		
A14	1				690985	• Nålventil .....	• Float needle valve .....		
A15	1				694013	Ventilrep.sats .....	Valve overhaul kit .....		
A16	1				499808	• Munstycke .....	• Carburettor nozzle .....		
A17	1				690990	• • Skruv .....	• • Screw .....		
A18	1				694012	Packningssats- motor .....	Gasket set- engine .....		
A19	1				690962	• Topplöckspackning .....	• Cylinder head gasket .....		
A20	1				690947	• Tätningsring .....	• Oil seal .....		
A21	1				391086	• Tätningsring .....	• Seal .....		
A22	1				690937	• Packning .....	• Gasket .....		
A23	1				690968	• Ventilätätning .....	• Valve seal .....		
A24	1				690657	• Tätning .....	• Governor shaft seal .....		
A25	1				691001	• Packning .....	• Air cleaner gasket .....		
A26	1				690971	• Packning .....	• Gasket .....		
A27	1				690945	• Packning .....	• Gasket .....		
A28	1				690589	• O- ringstätning .....	• O- ring seal .....		
A29	1				690970	• Packning- utblås .....	• Gasket- exhaust .....		
A30	1				691032	• Tätning .....	• Tube seal .....		
A31	1				691031	• O- ring .....	• O- ring .....		