

Genuine Spare Parts

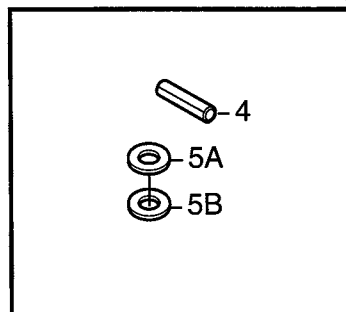

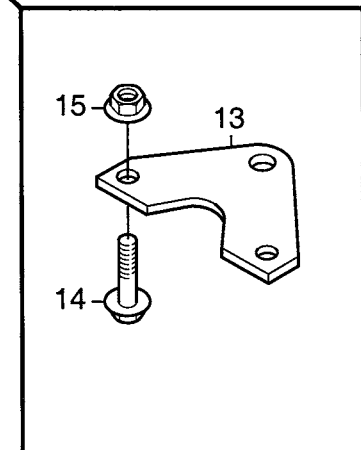

Utgåva Issue		Bildnr Picture No		PARK MONTERINGSDETALJER		PARK ASSEMBLY PARTS		Sida Page	
2005- 11		1022E						32	
Pos. Fig.	Antal/Quantity				Art nr Part No	Benämning	Description	Sats Kit	Anmärkning Notes
	6122	6123	6143 6216	6231					
0	1	1	1		1134-4249-01	Monteringsdetaljer.....	Assembly parts		
0				1	1134-4249-04	Monteringsdetaljer.....	Assembly parts		
2	1	1	1		1134-4541-01	• Tändstiftshylsa	• Spark plug wrench		5/8" (16 mm)/21 mm
3	1	1	1		1111-2113-01	• Vridpinne	• Rod		
4	1	1	1	1	9595-0262-00	• Spännstift	• Locating pin		
5A	1	1	1	1	9699-0103-02	• Shims	• Flat washer		0.5 mm
5B	1	1	1	1	9699-0114-02	• Shims	• Flat washer		1.0 mm
6	2	2	2	2	1134-4185-01	• Ansatsbricka	• Flange washer		
7	2	2	2	2	9959-0820-16	• Skruv	• Screw		
8	2	2	2	2	1134-2609-01	• Ratt	• Knob		
9	4	4	4	4	9699-0056-02	• Planbricka	• Flat washer		
10	2	2	2		1134-4734-01	• Tändningsnyckel	• Ignition key		
11				2	1134-4909-01	• Tändningsnyckel	• Ignition key		
13	1	1	1	1	1134-4003-01	• Dragplatta	• Towing plate		
14	2	2	2	2	9959-0820-16	• Skruv	• Screw		
15	2	2	2	2	9739-0831-22	• Mutter	• Nut		
16	2	2	2	2	9837-8914-12	• Skruv	• Screw		
30	1	1	1		1134-3771-68	Mapp m.trycksaker	Folder w.manuals		
30				1	1134-3771-69	Mapp m.trycksaker	Folder w.manuals		
31	1	1	1	1	8211-0209-12	• Säkerhetsföreskrifter	• Safety regulations		
31	1	1	1		8211-0276-06	• Bruksanvisning	• Owner's manual		
31	1	1	1		8211-0276-07	• Bruksanvisning	• Owner's manual		
31	1	1	1		8211-0278-06	• Monteringsanvisning	• Assy instruction		
31				1	8211-0315-03	• Bruksanvisning	• Owner's manual		
31	1	1	1		8211-0321-07	• EG- Deklaration	• EC- Declaration		
31				1	8211-0322-01	• Servicebok	• Service book		
31				1	8211-0325-03	• Bruksanvisning	• Owner's manual		
31	1	1	1		8211-0544-01	• Servicebok	• Service book		
31	1	1	1	1	8211-2002-03	• Garantikort	• Warranty card		

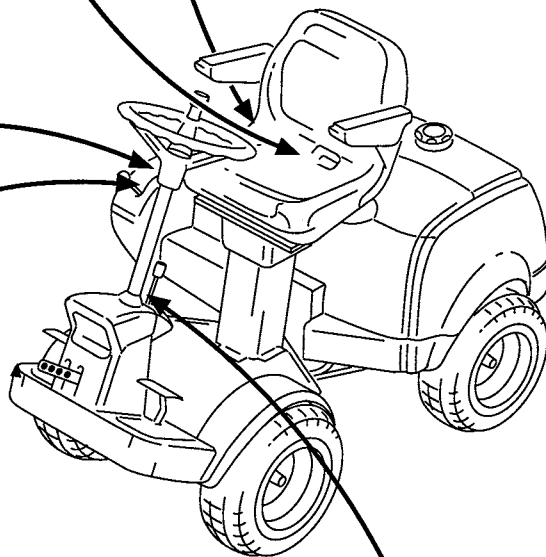
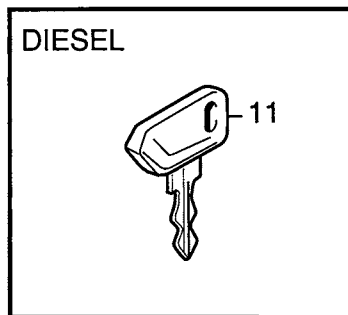
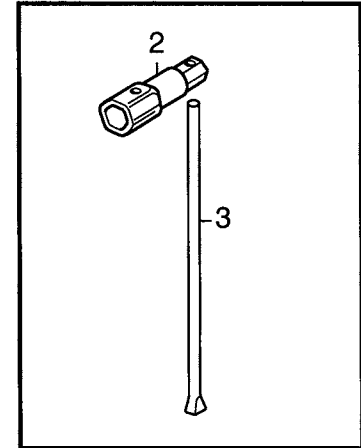
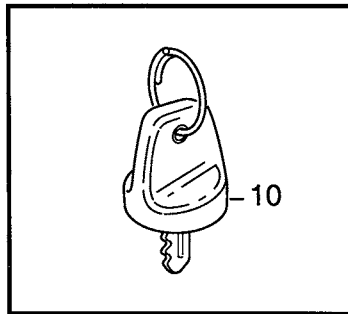
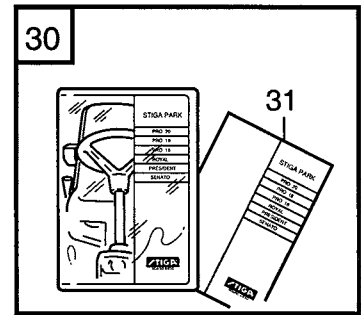
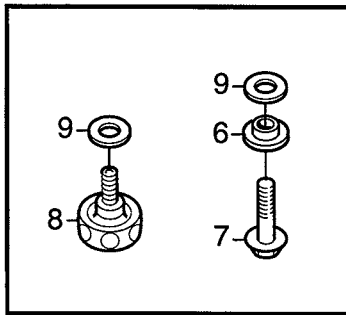
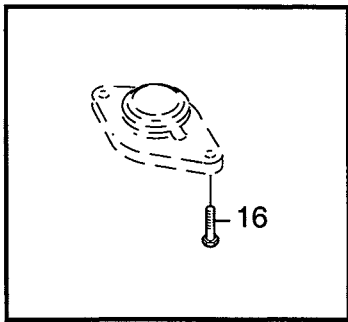
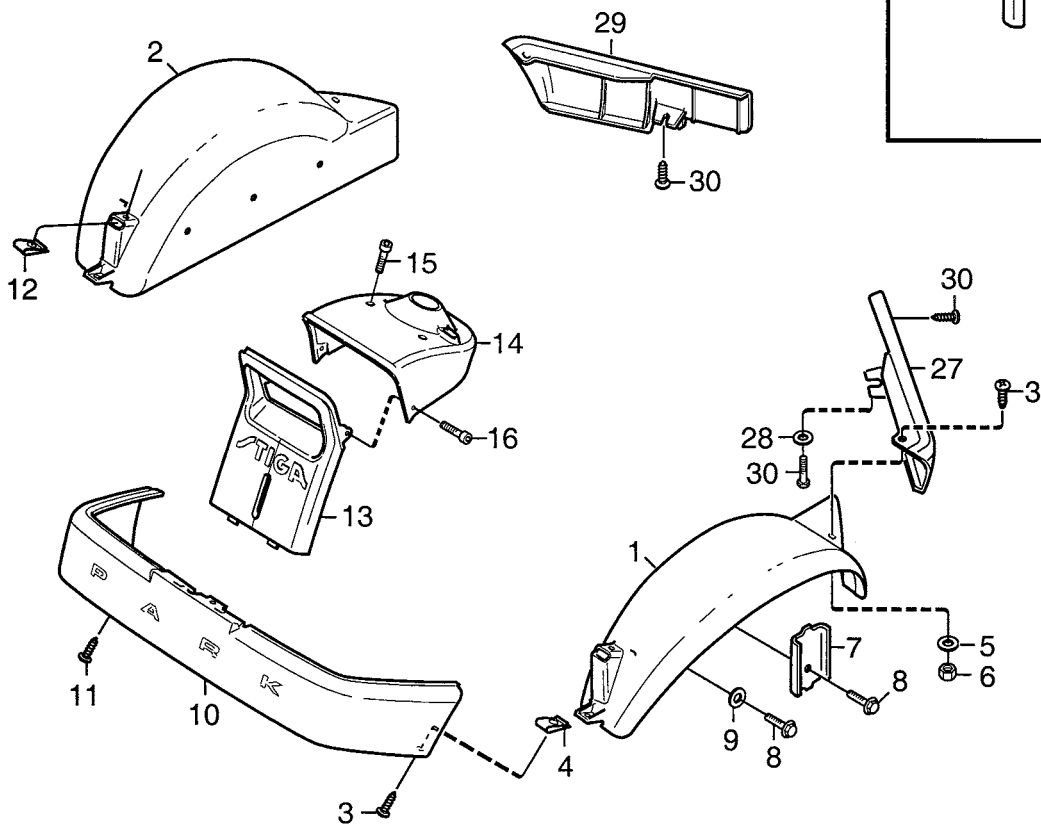
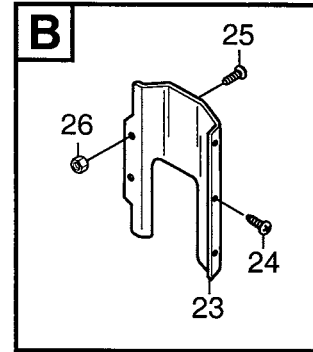
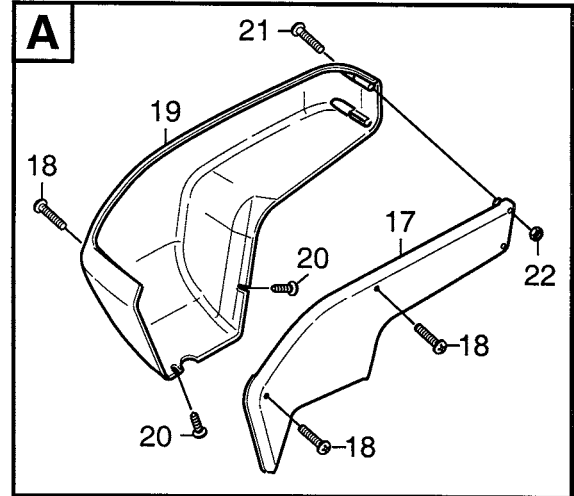
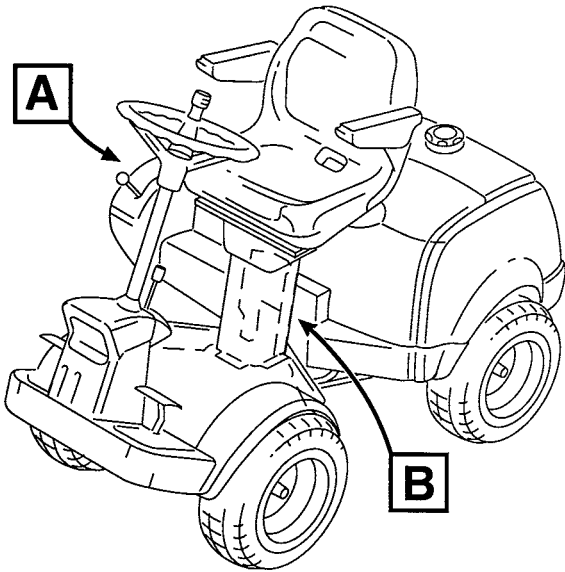

Utgåva Issue		Bildnr Picture No		PARK KAROSS- FRAM		PARK BODY WORK- FRONT		Sida Page	
2005- 11		1831						34	
Pos. Fig.	Antal/Quantity				Art nr Part No	Benämning	Description	Sats Kit	Anmärkning Notes
	6122	6123	6143	6216 6231					
1	1	1		1	1134-3943-01	Skärm- vä, gul	Mud guard- LH, yell.....		
1			1		1134-3943-09	Skärm- vä, svart.....	Mud guard- LH, black.....		
2	1	1		1	1134-3943-02	Skärm- hö, gul	Mud guard- RH, yell.		
2			1		1134-3943-10	Skärm- hö, svart	Mud guard- RH, black		
3	4	4	4	4	9893-0616-16	Skruv	Screw		
4	2	2	2	2	1134-4176-01	Clips	Clips		
5	2	2	2	2	9699-0025-02	Planbricka.....	Washer.....		
6	2	2	2	2	9747-0631-02	Låsmutter	Lock nut.....		
7	2	2	2	2	1134-0225-00	Stödplåt	Support plate		
8	6	6	6	6	9945-0816-16	Skruv	Screw		
9	4	4	4	4	9699-0056-02	Planbricka.....	Flat washer		
10	1				1134-3944-02	Stötfångare- gul	Bumper- yellow		
10			1		1134-3944-07	Stötfångare- svart	Bumper- black		
10		1			1134-4220-01	Stötfångare- gul	Bumper- yellow		
10				1	1134-4220-02	Stötfångare- grå.....	Bumper- grey		
11	6	6	6	6	9893-0616-16	Skruv	Screw		
12	2	2	2	2	1134-4176-01	Clips	Clips		
13				1	1134-4216-01	Frontdekor- grå	Front plate- grey		
13	1	1			1134-4216-03	Frontdekor- svart	Front plate- black.....		
13			1		1134-4216-05	Frontdekor- gul	Front plate- yellow		
14				1	1134-3984-01	Frontdekor övre- grå	Front plate upper- gr.....		
14	1	1			1134-3984-02	Frontdekor övre- svart	Front plate upper- bl.....		
14			1		1134-3984-03	Frontdekor övre- gul	Front plate upper- yel.....		
15	2	2	2	2	9946-0525-16	Skruv	Screw		
16	2	2	2	2	9840-8019-16	Skruv	Screw		
17	1	1	1	1	1134-4360-01	Kåpa- inre	Cover- inner		
18	3	3	3	3	9946-0525-16	Skruv	Screw		
19	1	1	1	1	1134-3979-01	Kåpa- yttre	Cover- outer		
20	2	2	2	2	9840-8019-16	Skruv	Screw		
21	2	2	2	2	9950-0570-12	Skruv	Screw		
22	2	2	2	2	9747-0531-02	Mutter.....	Nut		
23	1	1	1	1	1134-4152-01	Skyddskåpa	Cover		
24	3	3	3	3	9893-0616-16	Skruv	Screw		
25	2	2	2	2	9893-0616-16	Skruv	Screw		
26	2	2	2	2	9739-0631-22	Mutter.....	Nut		
27				1	1134-3970-05	Kantlist- vä, grå.....	Moulding- LH, grey		
27	1	1	1		1134-3970-06	Kantlist- vä, svart	Moulding- LH, black		
28	1	1	1	1	9699-0060-02	Planbricka.....	Flat washer		
29				1	1134-3970-02	Kantlist- hö, grå	Moulding- RH, grey		
29	1	1	1		1134-3970-04	Kantlist- hö, svart.....	Moulding- RH, black.....		
30	3	3	3	3	9893-0616-16	Skruv	Screw		

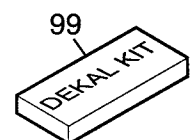
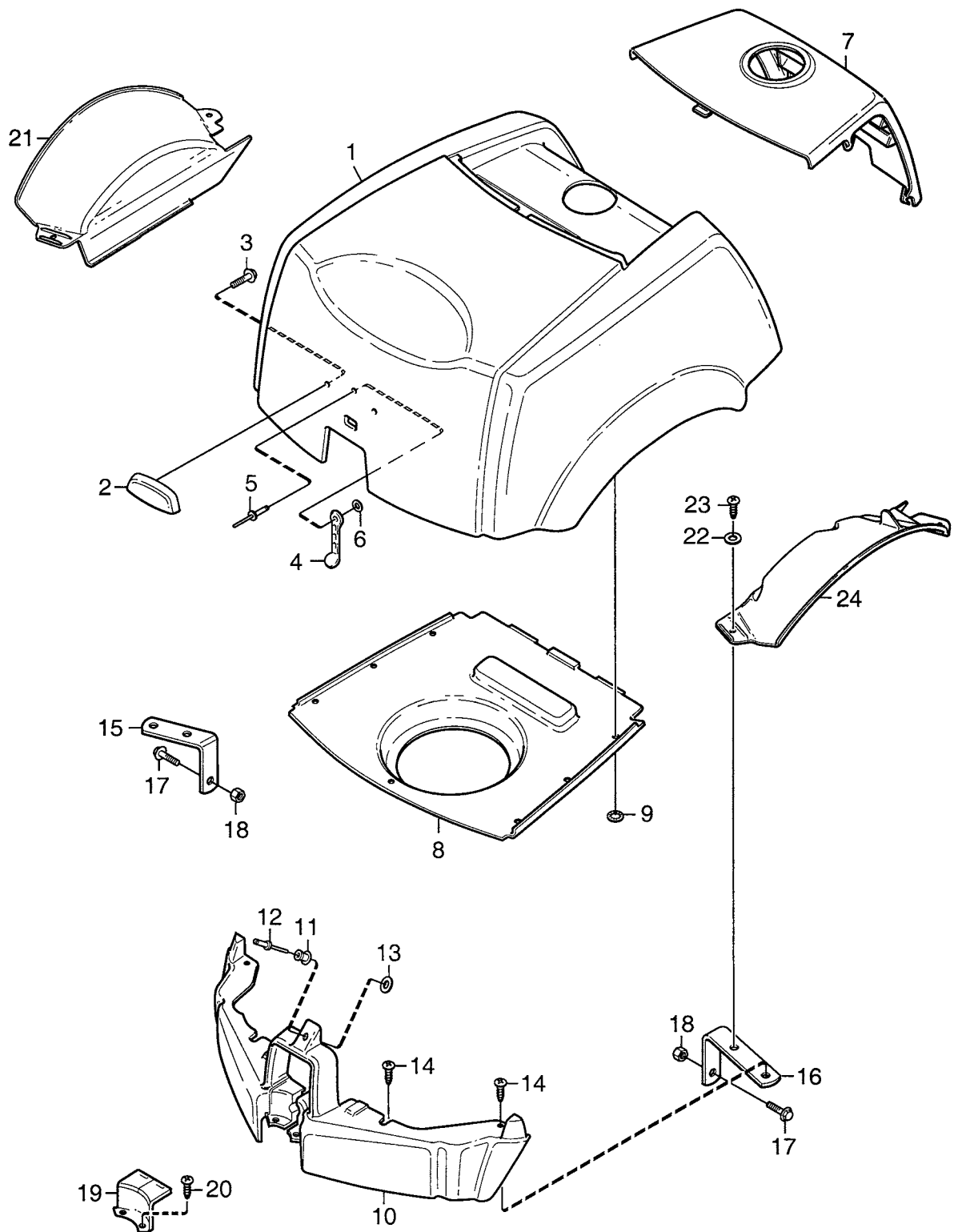

Utgåva Issue 2005- 11		Bildnr Picture No 1832		PARK KAROSS- BAK (Bensin motorer)		PARK BODY WORK- REAR (Petrol engines)		Sida Page 36	
Pos. Fig.	Antal/Quantity				Art nr Part No	Benämning	Description	Sats Kit	Anmärkning Notes
	6122	6123	6143	6216					
1	1	1	1	1	1134-4797-01	Motorhuv.....	Engine hood.....	Sats 3 st/kit of 3	
2	1	1	1	1	1134-4799-02	Handtag.....	Handle.....		
3	2	2	2	2	9838-9516-12	Skruv.....	Screw.....		
4	1	1	1	1	1134-9028-01	Gummistropp- sats.....	Rubber strap kit.....		
5	1	1	1	1	9632-0516-00	Popnit.....	Pop rivet.....		
6	1	1	1	1	9699-0120-02	Bricka.....	Washer.....		
7				1	1134-3971-01	Motorlucka- grå.....	Engine cover- grey.....		
7	1	1	1		1134-3971-02	Motorlucka- svart.....	Engine cover- black.....		
8	1		1	1	1134-3978-01	Luftkanalplatta- djup.....	Air duct plate- deep.....		
8		1			1134-3978-02	Luftkanalplatta- grund.....	Air duct plate- shallo.....		
9	7	7	7	7	9675-0008-02	Starlock.....	Locking washer.....		
10				1	1134-4798-01	Spoiler- grå.....	Spoiler- grey.....		
10	1	1	1		1134-4798-02	Spoiler- svart.....	Spoiler- black.....		
11	1	1	1	1	9405-0029-00	Knopp.....	Knob.....		
12	1	1	1	1	9632-0513-00	Popnit.....	Pop rivet.....		
13	1	1	1	1	9699-0120-02	Bricka.....	Washer.....		
14	4	4	4	4	9893-0616-16	Skruv.....	Screw.....		
15	1	1	1	1	1134-4012-03	Stödkonsol- hö.....	Support- RH.....		
16	1	1	1	1	1134-4012-04	Stödkonsol- vä.....	Support- LH.....		
17	2	2	2	2	9959-0816-16	Skruv.....	Screw.....		
18	2	2	2	2	9739-0831-22	Mutter.....	Nut.....		
19	1	1	1	1	1134-3985-01	Täcklock.....	Cover.....		
20	2	2	2	2	9893-0616-16	Skruv.....	Screw.....		
21		1	1	1	1134-4800-01	Innerskärm- hö.....	Inner mud guard- RH.....		
22		4	4	4	9699-0060-02	Planbricka.....	Flat washer.....		
23		4	4	4	9893-0616-16	Skruv.....	Screw.....		
24		1	1	1	1134-4801-01	Innerskärm- vä.....	Inner mud guard- LH.....		
99		1			1134-4593-03	Dekalsats.....	Decal kit.....	Royal Pro 16 Comfort	
99				1	1134-4593-04	Dekalsats.....	Decal kit.....		
99	1				1134-4593-07	Dekalsats.....	Decal kit.....		

Royal
Pro 16
Comfort

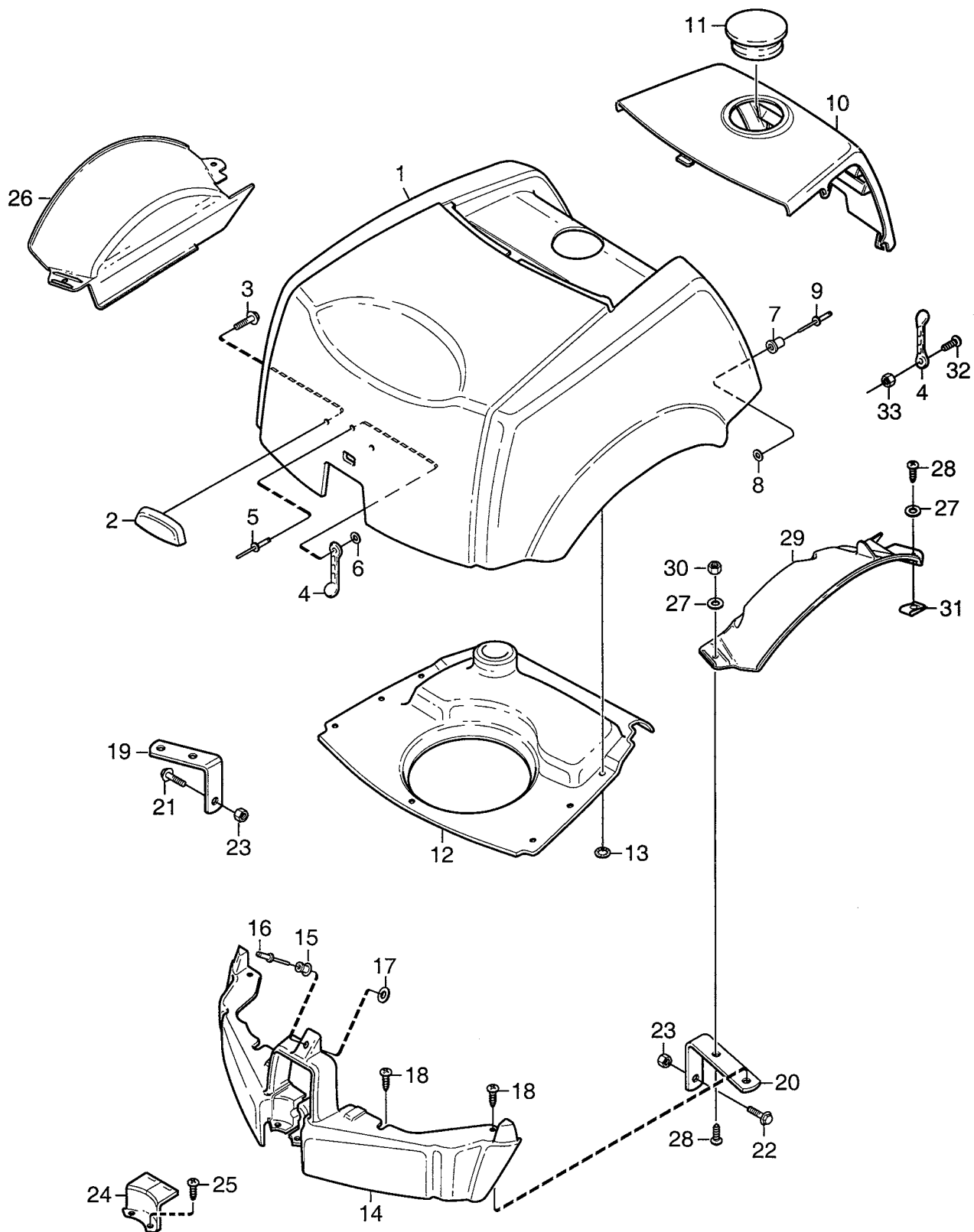

Utgåva Issue 2005- 11		Bildnr Picture No 1833		PARK KAROSS- BAK (Diesel motor)		PARK BODY WORK- REAR (Diesel engine)		Sida Page 38	
Pos. Fig.	Antal/Quantity			Art nr Part No	Benämning	Description	Sats Kit	Anmärkning Notes	
	6231								
1	1			1134-4929-01	Motorhuv.....	Engine hood		Sats 3 st/kit of 3	
2	1			1134-4799-02	Handtag	Handle.....			
3	2			9838-9516-12	Skruv	Screw			
4	1			1134-9028-01	Gummistropp- sats	Rubber strap kit		Sats 3 st/kit of 3	
5	1			9632-0516-00	Popnit	Pop rivet			
6	1			9699-0120-02	Bricka	Washer			
7	2			9405-0029-00	Knopp	Knob		Sats 3 st/kit of 3	
8	2			9699-0120-02	Bricka	Washer.....			
9	2			9632-0513-00	Popnit	Pop rivet			
10	1			1134-3971-01	Motorlucka- grå	Engine cover- grey		Sats 3 st/kit of 3	
11	1			9403-0047-01	Täcklock	Cover			
12	1			1134-4925-01	Luftkanalplatta	Air duct plate.....			
13	7			9675-0008-02	Starlock	Locking washer.....		Sats 3 st/kit of 3	
14	1			1134-4798-01	Spoiler- grå.....	Spoiler- grey.....			
15	1			9405-0029-00	Knopp	Knob			
16	1			9632-0513-00	Popnit	Pop rivet		Sats 3 st/kit of 3	
17	1			9699-0120-02	Bricka	Washer			
18	4			9893-0616-16	Skruv	Screw			
19	1			1134-4012-03	Stödkonsol- hö	Support- RH		L = 30 mm L = 20 mm	
20	1			1134-4012-04	Stödkonsol- vä.....	Support- LH			
21	1			9959-0830-16	Skruv	Screw			
22	1			9959-0820-16	Skruv	Screw		L = 30 mm L = 20 mm	
23	2			9739-0831-22	Mutter	Nut			
24	1			1134-3985-01	Täcklock	Cover			
25	2			9893-0616-16	Skruv	Screw		L = 30 mm L = 20 mm	
26	1			1134-4800-01	Innerskärm- hö	Inner mud guard- RH			
27	4			9699-0060-02	Planbricka.....	Flat washer.....			
28	4			9893-0616-16	Skruv	Screw		L = 30 mm L = 20 mm	
29	1			1134-4801-01	Innerskärm- vä.....	Inner mud guard- LH.....			
30	1			9747-0631-02	Låsmutter	Lock nut			
31	2			1134-4176-01	Clips	Clips		L = 30 mm L = 20 mm	
32	2			9893-0616-16	Skruv	Screw			
33	2			9747-0631-02	Låsmutter	Lock nut			
99	1			1134-4593-08	Dekalsats	Decal kit			

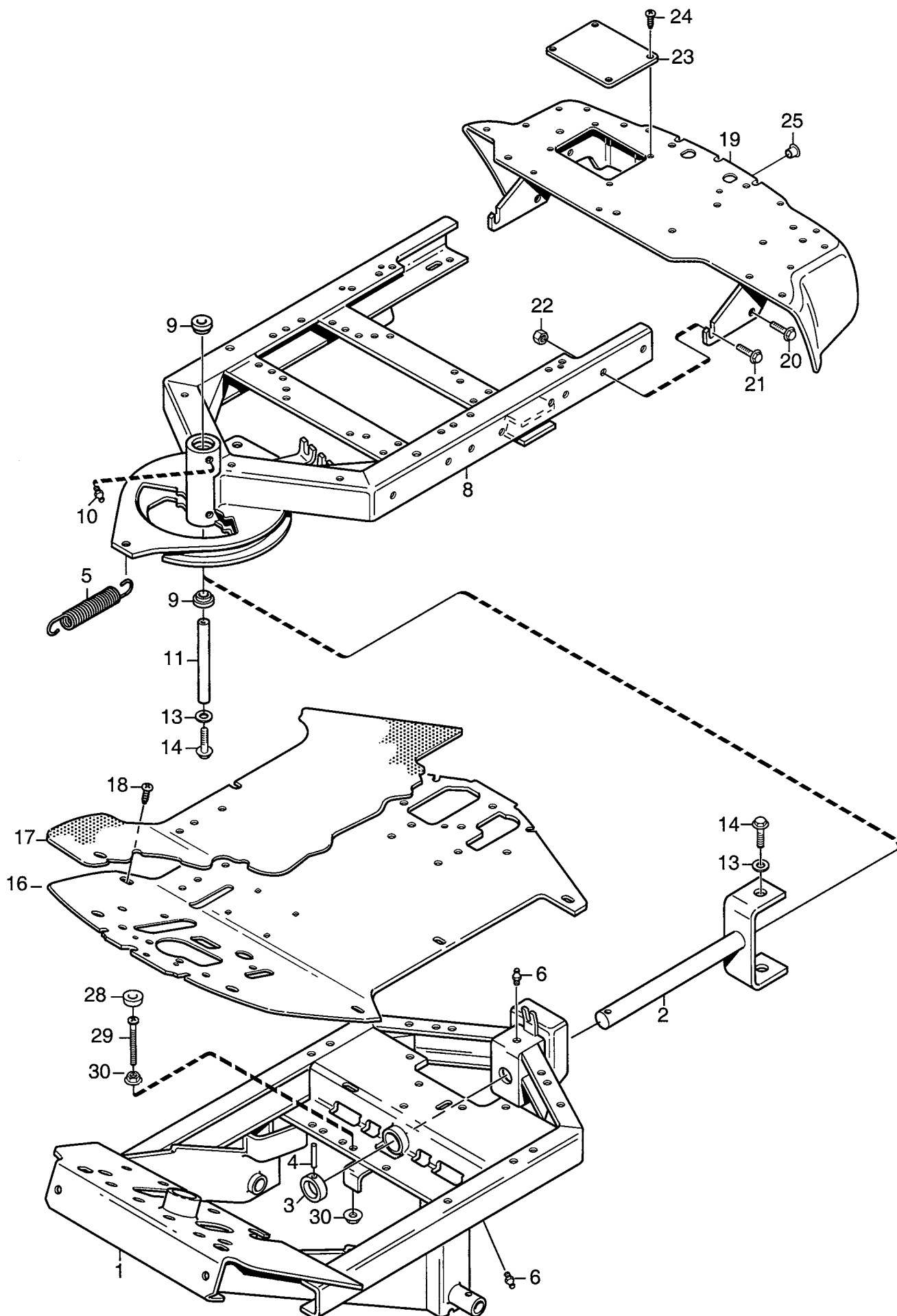

Utgåva Issue 2005- 11		Bildnr Picture No 1014D		PARK RAM (Bensin motorer)		PARK FRAME (Petrol engines)		Sida Page 40	
Pos. Fig.	Antal/Quantity				Art nr Part No	Benämning	Description	Sats Kit	Anmärkning Notes
	6122	6123	6143	6216					
1	1	1	1	1	1134-5315-02	Ram- främre	Frame- front		
2	1	1	1	1	1134-3963-02	• Midjegaffel	• Clevis		
3	1	1	1	1	1134-0031-00	• Ledaxelstopp	• Pivot shaft stop		
4	1	1	1	1	9595-0262-00	• Spännstift	• Locating pin		
5	1	1	1	1	1134-2171-01	Fjäder	Spring		
6	2	2	2	2	9501-0500-00	Smörjnippel	Grease joint		
8	1	1	1	1	1134-5313-01	Ram- bakre	Frame- rear		- 050227
8	1	1	1	1	1134-5870-01	Ram- bakre	Frame- rear		050228 -
9	2	2	2	2	9547-0001-00	• Ledlager	• Bearing		
10	2	2	2	2	9501-0500-00	Smörjnippel	Grease joint		
11	1	1	1	1	1134-3968-02	Centrumaxel (188 mm)	Centre shaft (188 mm)		- 050227
11	1	1	1	1	1134-3968-03	Centrumaxel (185 mm)	Centre shaft (185 mm)		050228 -
13	2	2	2	2	9699-0035-02	Planbricka	Flat washer		
14	2	2	2	2	9959-1020-16	Skruv	Screw		
16	1	1	1	1	1134-5294-01	Durk	Floor plate		
17	1	1	1	1	1134-5514-03	Durkmatta	Floor mat		
18	2	2	2	2	9893-0616-16	Skruv	Screw		
19				1	1134-4833-03	Stötfångare- grå	Bumper- grey		
19	1	1	1		1134-4833-04	Stötfångare- svart	Bumper- black		
20	2	2	2	2	9945-0816-16	Skruv	Screw		
21	2	2	2	2	9959-0820-16	Skruv	Screw		
22	2	2	2	2	9739-0831-22	Mutter	Nut		
23	1	1	1	1	1134-4167-01	Lucka	Cover		
24	4	4	4	4	9840-8009-16	Skruv	Screw		
25	2	2	2	2	1134-4100-01	Täckpropp	Plug		
28	1				1134-4975-01	Gummibuffert	Rubber block		
29	1				9950-0570-12	Skruv	Screw		
30	2				9739-0531-22	Mutter	Nut		

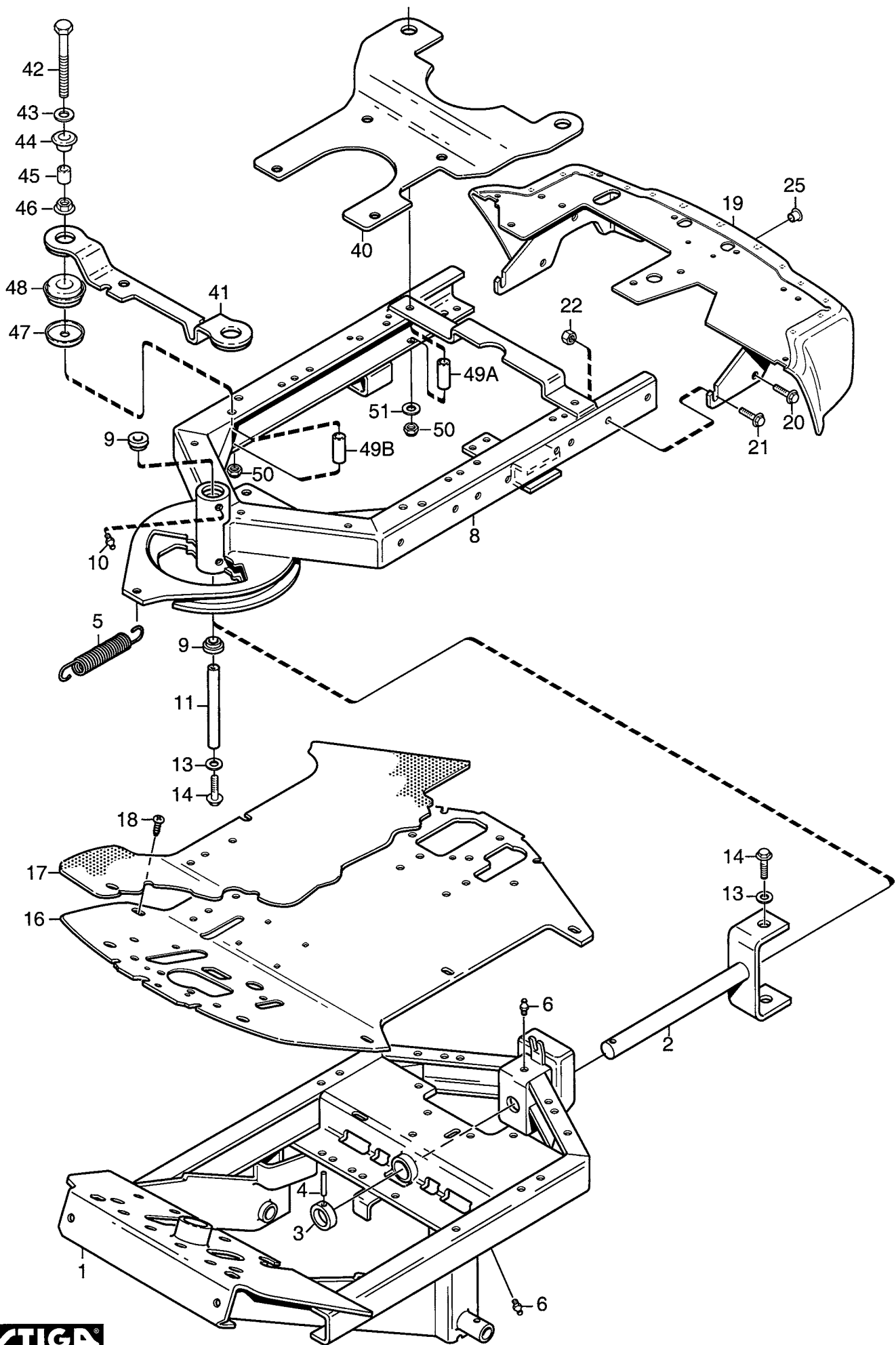

Utgåva Issue		Bildnr Picture No		PARK RAM (Diesel motor)		PARK FRAME (Diesel engine)		Sida Page	
2005- 11		1375C						42	
Pos. Fig.	Antal/Quantity				Art nr Part No	Benämning	Description	Sats Kit	Anmärkning Notes
	6231								
1	1				1134-5315-02	Ram- främre	Frame- front		
2	1				1134-3963-02	• Midjegaffel	• Clevis		
3	1				1134-0031-00	• Ledaxelstopp	• Pivot shaft stop		
4	1				9595-0262-00	• Spännstift	• Locating pin		
5	1				1134-2171-01	Fjäder	Spring		
6	2				9501-0500-00	Smörjnippel	Grease joint		
8	1				1134-4913-01	Ram- bakre	Frame- rear		
9	2				9547-0001-00	• Ledlager	• Bearing		
10	2				9501-0500-00	Smörjnippel	Grease joint		
11	1				1134-3968-02	Centrumaxel (188 mm)	Centre shaft (188 mm)		
13	2				9699-0035-02	Planbricka	Flat washer		
14	2				9959-1020-16	Skruv	Screw		
16	1				1134-5294-01	Durk	Floor plate		
17	1				1134-5514-03	Durkmatta	Floor mat		
18	2				9893-0616-16	Skruv	Screw		
19	1				1134-5115-01	Stötfångare- grå	Bumper- grey		
20	2				9945-0816-16	Skruv	Screw		
21	2				9959-0820-16	Skruv	Screw		
22	2				9739-0831-22	Mutter	Nut		
25	2				1134-4100-01	Täckpropp	Plug		
40	1				1134-4916-01	Motorstag	Engine support		
41	1				1134-4918-01	Motorstag- fram	Engine support- front		
42	4				9997-1011-06	Skruv	Screw		
43	4				9699-0030-02	Planbricka	Flat washer		
44	4				1111-2453-01	Isolering	Grommet		
45	4				1134-4919-01	Distans	Spacer		
46	4				9739-1031-22	Mutter	Nut		
47	4				1134-4915-01	Stödkopp	Support cup		
48	4				1134-4920-01	Dämpelement	Vibration absorber		
49A	2				1134-0041-03	Hylsa	Collar		L = 55 mm
49B	2				1134-0041-06	Hylsa	Collar		L = 52 mm
50	4				9747-1031-02	Låsmutter	Lock nut		
51	2				9699-0030-02	Planbricka	Flat washer		

X

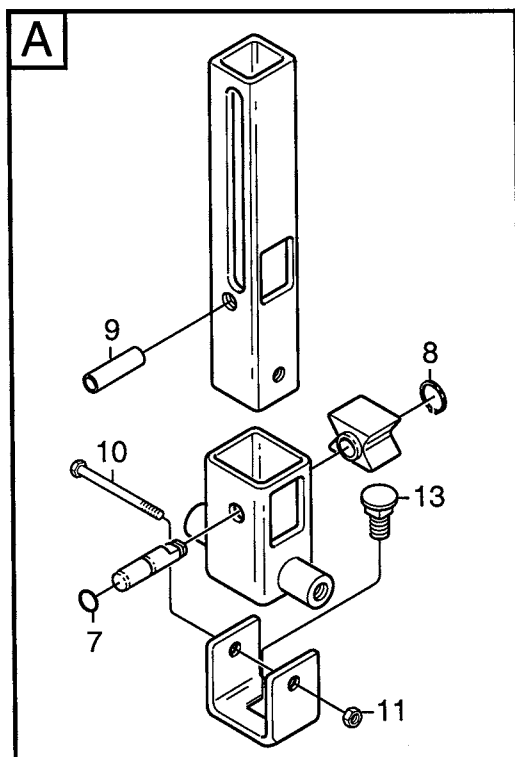
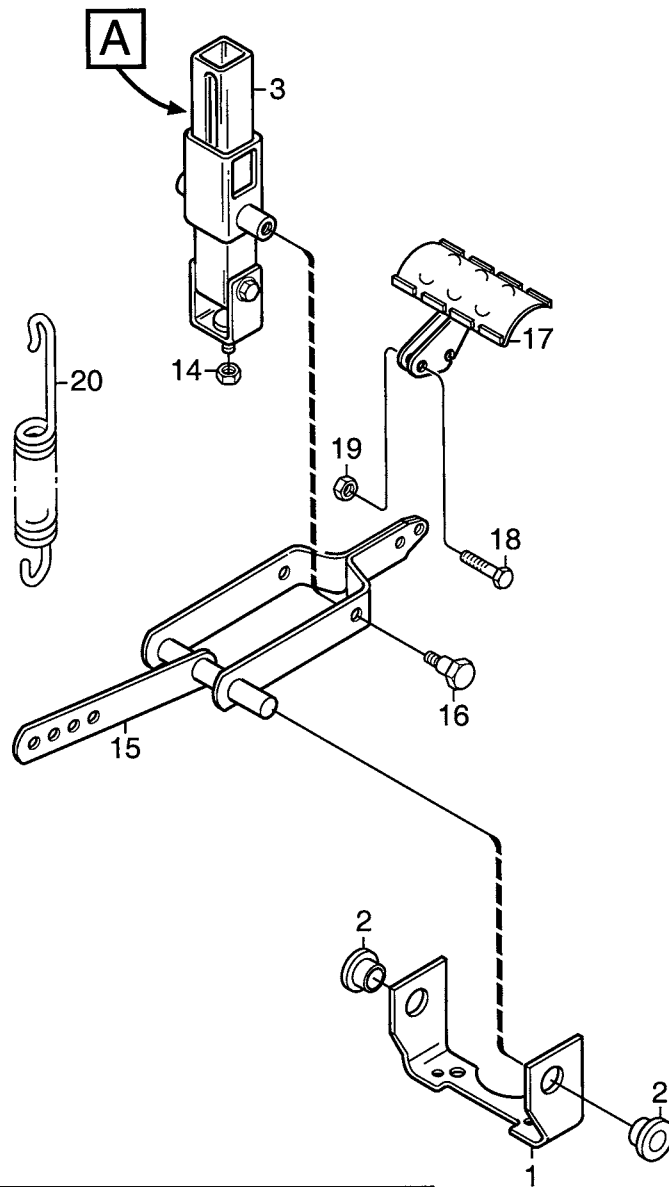

Utgåva Issue 2005- 11		Bildnr Picture No 1023D		PARK COMFORT- ROYAL- JUBILEE- PRO 16 PEDALLYFT		PARK COMFORT- ROYAL- JUBILEE- PRO 16 PEDAL LIFT		Sida Page 44	
Pos. Fig.	Antal/Quantity				Art nr Part No	Benämning	Description	Sats Kit	Anmärkning Notes
	6122 6123 6143 6216								
1	1				1134-4117-01	Fäste	Bracket		
2	2				1134-2684-01	Lager	Bearing		
3	1				1134-4945-01	Lyftspärr kpl	Lift catch assy		
7	1				9404-0027-01	• O- ring	• O- ring		
8	1				9650-0039-04	• Seegersäkring	• Lock ring		
9	1				9595-0276-01	• Spännstift	• Locating pin		
10	1				9997-0640-12	• Skruv	• Screw		
11	1				9747-0631-02	• Låsmutter	• Lock nut		
13	1				9897-0820-16	• Skruv	• Screw		
14	1				9747-0831-02	Mutter	Lock nut		
15	1				1134-4860-01	Lyftgaffel	Lift fork		
16	2				1134-0240-00	Ansattsskruv	Shoulder screw		
17	1				1134-4938-01	Lyftpedal	Lift pedal		
18	2				9997-0625-16	Skruv	Screw		
19	2				9739-0631-22	Mutter	Nut		
20	1				4231-0013-00	Fjäder	Spring		

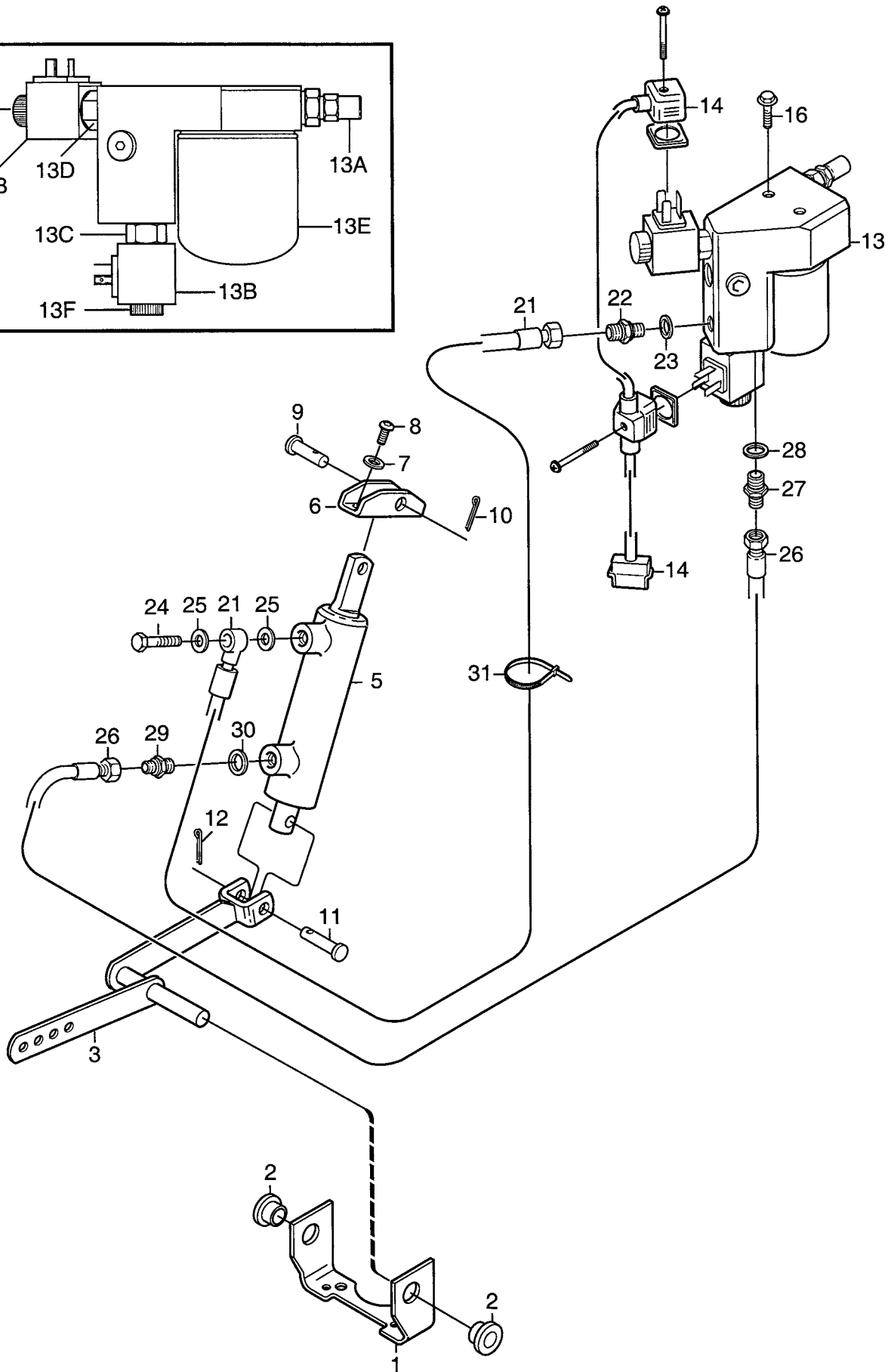
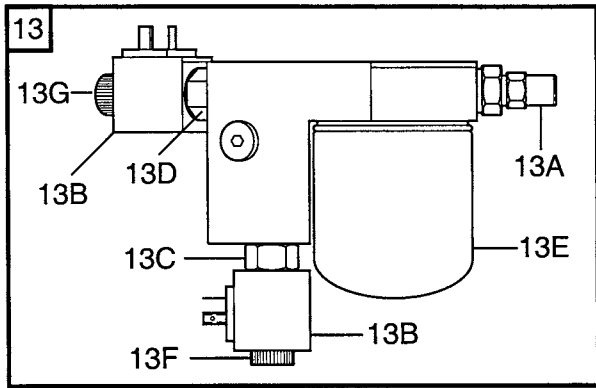

Utgåva Issue 2005- 11		Bildnr Picture No 1376B		PARK DIESEL HYDRAULLYFT		PARK DIESEL HYDRAULIC LIFT		Sida Page 46	
Pos. Fig.	Antal/Quantity				Art nr Part No	Benämning	Description	Sats Kit	Anmärkning Notes
	6231								
1	1				1134-4117-01	Fäste	Bracket		
2	2				1134-2684-01	Lager	Bearing		
3	1				1134-4812-01	Lyftarm	Lift arm		
5	1				1134-5596-01	Hydraulcylinder	Hydraulic cylinder		
6	1				1134-4815-01	Cylinderfäste.....	Cylinder bracket		
7	2				9699-0025-02	Planbricka.....	Washer		
8	2				9893-0616-16	Skruv	Screw		
9	1				1134-4816-01	Sprint.....	Pin		Ø 10 x 29
10	1				9599-0054-02	Saxpinne.....	Cotter pin		
11	1				1134-4817-01	Kolvstängssprint.....	Pin		Ø 10 x 34
12	1				9599-0054-02	Saxpinne.....	Cotter pin		
13	1				1134-5120-01	Hydraulventil	Hydraulic valve.....		
13A	1				1134-5242-01	• Tryckbegr.ventil	• Pressure restr.valve.....		30 bar
13B	2				1134-5241-01	• Magnetspole	• Magnet spool		12V DC, 18W
13C	1				1134-5240-01	• Elventil	• Electric valve		NC
13D	1				1134-5239-01	• Elventil	• Electric valve		NO
13E	1				1134-4109-01	• Filterpatron	• Filter cartridge		
13F	1				1134-5687-01	• Mutter- låg	• Nut- low.....		
13G	1				1134-5688-01	• Mutter- hög.....	• Nut- high		
14	1				1134-5028-01	Kontaktdon	Contact unit.....		
16	2				9959-0612-16	Skruv	Screw		
21	1				1134-4819-02	Hydraulslang	Hydraulic tube.....		
22	1				1134-4824-01	Adapter.....	Adapter		1/4" x 1/8"
23	1				1134-4948-01	Tredobricka.....	Seal washer.....		1/4"
24	1				1134-4826-01	Banjoskruv.....	Banjo bolt.....		
25	2				1134-4947-01	Kopparbricka	Copper washer.....		
26	1				1134-4820-01	Hydraulslang	Hydraulic tube.....		
27	1				1134-4824-01	Adapter.....	Adapter		1/4" x 1/8"
28	1				1134-4948-01	Tredobricka.....	Seal washer.....		1/4"
29	1				1134-4825-01	Adapter.....	Adapter		1/8" x 1/8"
30	1				1134-4947-01	Kopparbricka	Copper washer.....		
31	4				9579-0003-00	Buntband	Cable holder		

Utgåva Issue 2005- 11		Bildnr Picture No 1027D		PARK COMFORT- JUBILEE SITS		PARK COMFORT- JUBILEE SEAT		Sida Page 48	
Pos. Fig.	Antal/Quantity				Art nr Part No	Benämning	Description	Sats Kit	Anmärkning Notes
	6122 6143								
1	1				1134-4223-01	Sits	Seat		
2	1				1134-4211-07	Sitskonsol- gul.....	Seat bracket- yellow		
3	1				1134-5179-01	Spärr	Catch		
5	2				1134-0240-00	Ansattsskruv	Shoulder screw		
6	2				9747-0831-02	Mutter	Lock nut		
7	1				1134-4628-05	Överdel	Seat plate		
8	1				1134-4256-01	Sitsfjäder	Seat spring		
9	1				9924-1230-19	Skruv	Screw		
10	1				9747-1231-02	Låsmutter	Lock nut		
11	1				1134-3990-01	Armsvep	Attachment- side panel		
12	2				9897-0820-16	Skruv	Screw		
13	2				9739-0831-22	Mutter	Nut		
14	1				1134-4130-01	Lock- undre	Cover- lower		
15	4				9840-8019-16	Skruv	Screw		L = 80 mm
16	2				9897-0880-12	Skruv	Screw		
17	2				1134-1565-08	Distans	Spacer		
18	4				9897-0820-16	Skruv	Screw		L = 20 mm
19	6				9747-0831-02	Mutter	Lock nut		
20	1				9675-0012-02	Starlock	Locking washer		

Utgåva Issue 2005- 11		Bildnr Picture No 1028D		PARK ROYAL- PRO 16- DIESEL SITS		PARK ROYAL- PRO 16- DIESEL SEAT		Sida Page 50	
Pos. Fig.	Antal/Quantity				Art nr Part No	Benämning	Description	Sats Kit	Anmärkning Notes
	6123	6216	6231						
1	1				1134-4223-01	Sits	Seat		
2		1	1		1134-4224-01	Sits	Seat		
3			1		1134-4225-01	Armstöd kpl.....	Arm rests assy		
3A			6		1134-5095-01	• Skruv	• Button head screw		
3B			6		1134-5096-01	• Mutter	• Tab nut		
3C			2		9988-3713-16	• Skruv	• Screw		L = 13 mm
3D			2		9988-3745-12	• Skruv	• Screw		L = 45 mm
3E			4		1134-5094-01	• Distans	• Spacer		
3F			2		9795-3731-02	• Mutter	• Nut		
3G			2		1134-5879-01	• Armstödsdyna	• Arm rest pad		
4	2	2	2		9897-0880-12	Skruv	Screw		L = 80 mm
5	4	4	4		9897-0820-16	Skruv	Screw		L = 20 mm
6	6	6	6		9747-0831-02	Mutter	Lock nut		
7	1	1	1		1134-4085-05	Sitskonsol	Seat bracket		
8	1	1	1		1134-4144-01	Platta- övre	Seat plate- upper		
9	2	2	2		1134-4083-01	Länkarm	Pivot link		
10	2	2	2		1134-0240-00	Ansattsskruv	Shoulder screw		
11	2	2	2		9699-0069-02	Planbricka	Flat washer		
12	2	2	2		9665-0002-00	Brickfjäder	Bowed washer		
13	2	2	2		9747-0831-02	Mutter	Lock nut		
14	4	4	4		1134-4084-01	Glidsko	Slide block		
15	4	4	4		9939-0816-16	Skruv	Screw		
16	2	2	2		1134-4082-03	Axel	Shaft		
17	4	4	4		9959-0816-16	Skruv	Screw		
18	2	2	2		1134-4160-01	Fjäder	Seat spring		
19	1	1	1		1134-4153-01	Tryckpinne	Push pin		
20	1	1	1		1134-4159-01	Fjäder	Spring		
21	1	1	1		9699-0056-02	Planbricka	Flat washer		
22	1	1	1		9739-0831-22	Mutter	Nut		
23	1	1	1		1134-4213-01	Glidplatta	Slide plate		
24	2	2	2		1134-0240-00	Ansattsskruv	Shoulder screw		
26	1	1	1		1134-4142-01	Svep	Cover		
27	3	3	3		9852-8013-16	Skruv	Screw		
28	1	1	1		1134-3156-01	Brytare	Seat switch		
29	1	1	1		1134-3990-01	Armsvep	Attachment- side panel		
30	2	2	2		9897-0820-16	Skruv	Screw		
31	2	2	2		9739-0831-22	Mutter	Nut		
32	1	1	1		1134-4130-01	Lock- undre	Cover- lower		
33	4	4	4		9840-8019-16	Skruv	Screw		
34	1	1	1		1134-4135-01	Relähållare	Relay holder		
35	2	2	2		9632-0522-00	Popnit	Pop rivet		
36	1	1	1		9699-0087-02	Planbricka	Flat washer		
37	2	2	2		1134-1565-08	Distans	Spacer		

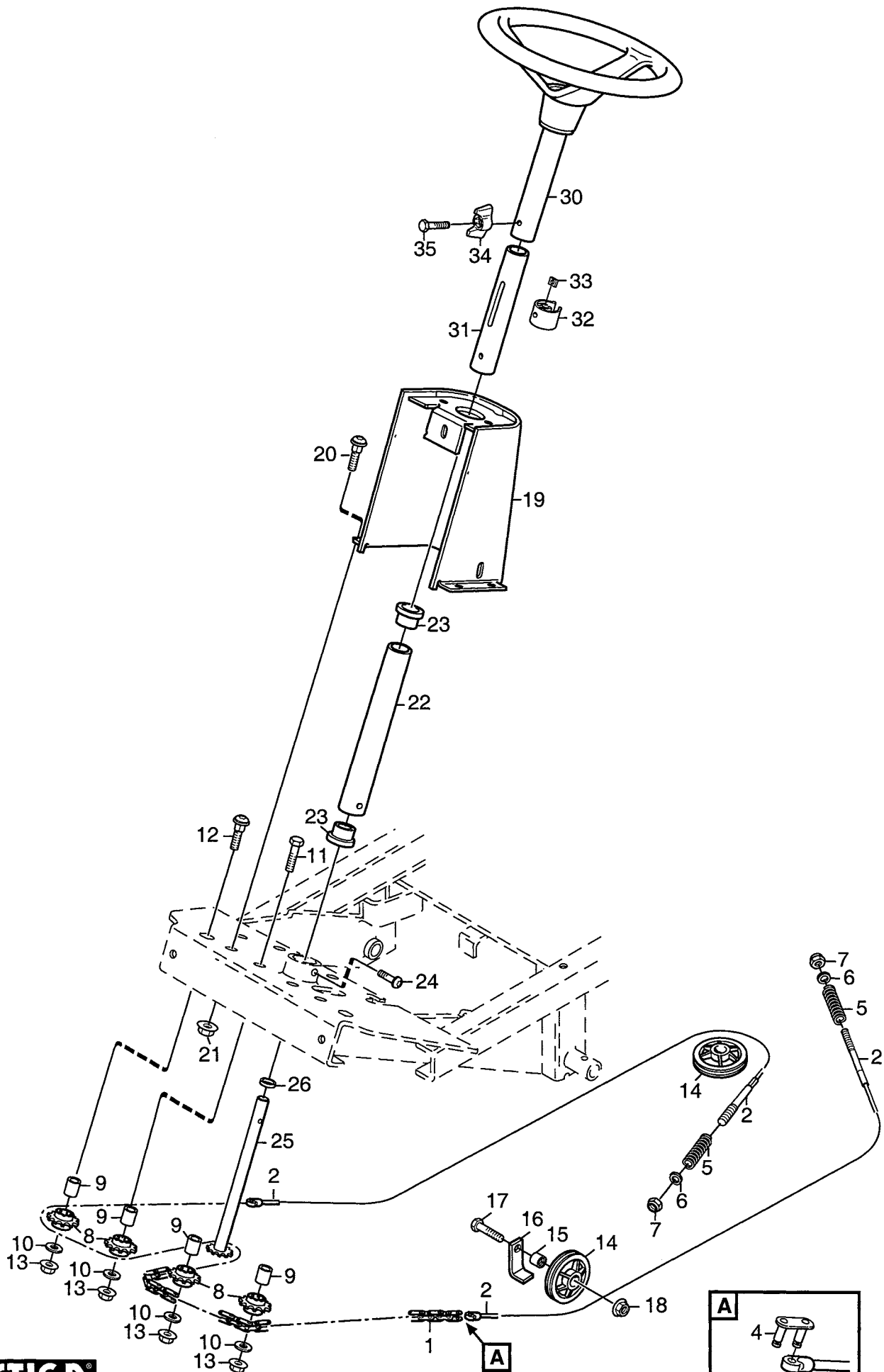

Utgåva Issue 2005- 11		Bildnr Picture No 1024B		PARK JUBILEE STYRNING		PARK JUBILEE STEERING		Sida Page 52	
Pos. Fig.	Antal/Quantity				Art nr Part No	Benämning	Description	Sats Kit	Anmärkning Notes
	6143								
1	1				1134-2820-06	Kedja	Chain.....		83 länk Sats vä+hö/kit L+H
2	1				1134-9084-01	Styrwire kpl (vä+hö)	Steering cable assy		
4	2				1134-2824-01	Kedjelås	Chain lock		
5	2				1134-3817-01	Tryckfjäder	Compression spring.....		
6	2				9699-0090-02	Planbricka	Flat washer		Sats 2 st/kit of 2
7	2				9747-0831-02	Mutter.....	Lock nut		
8	4				1134-2816-01	Kedjehjul.....	Sprocket.....		
9	4				1134-0041-02	Linhjulshylsa	Idler wheel bush.....		
10	4				9699-0035-02	Planbricka	Flat washer		
11	2				9997-1050-16	Skruv	Screw		
12	2				9897-1040-12	Skruv	Screw		
13	4				9739-1031-22	Mutter.....	Nut		
14	2				1134-9025-01	Linhjul- sats	Steering pulley- kit		
15	2				1134-0041-01	Linhjulshylsa	Bushing.....		
16	2				1134-3022-01	Linhållare	Cable holder		
17	2				9997-1030-16	Skruv	Screw		
18	2				9739-1031-22	Mutter.....	Nut		
19	1				1134-4120-03	Styrkonsol	Steering console		
20	4				9897-0820-16	Skruv	Screw		
21	4				9739-0831-22	Mutter.....	Nut		
22	1				1134-1305-03	Rattrör- nedre	Steering column- lower		
23	2				1134-1901-01	Lager	Bearing.....		
24	2				9893-0616-16	Skruv	Screw		
25	1				1134-2821-01	Rattstång	Steering rod		
26	1				1134-2837-01	Distans	Spacer		
30	1				1134-5173-01	Ratt.....	Steering wheel		
31	1				1134-5216-01	Rattrör- inre kpl	Steering tube- inner.....		
32	1				1134-5177-01	• Slid	• Slide		
33	1				9710-0631-12	• Fyrkantmutter	• Square nut		
34	1				1134-4481-02	Vingmutter.....	Wing nut		
35	1				9997-0630-12	Skruv	Screw		

PRO 16

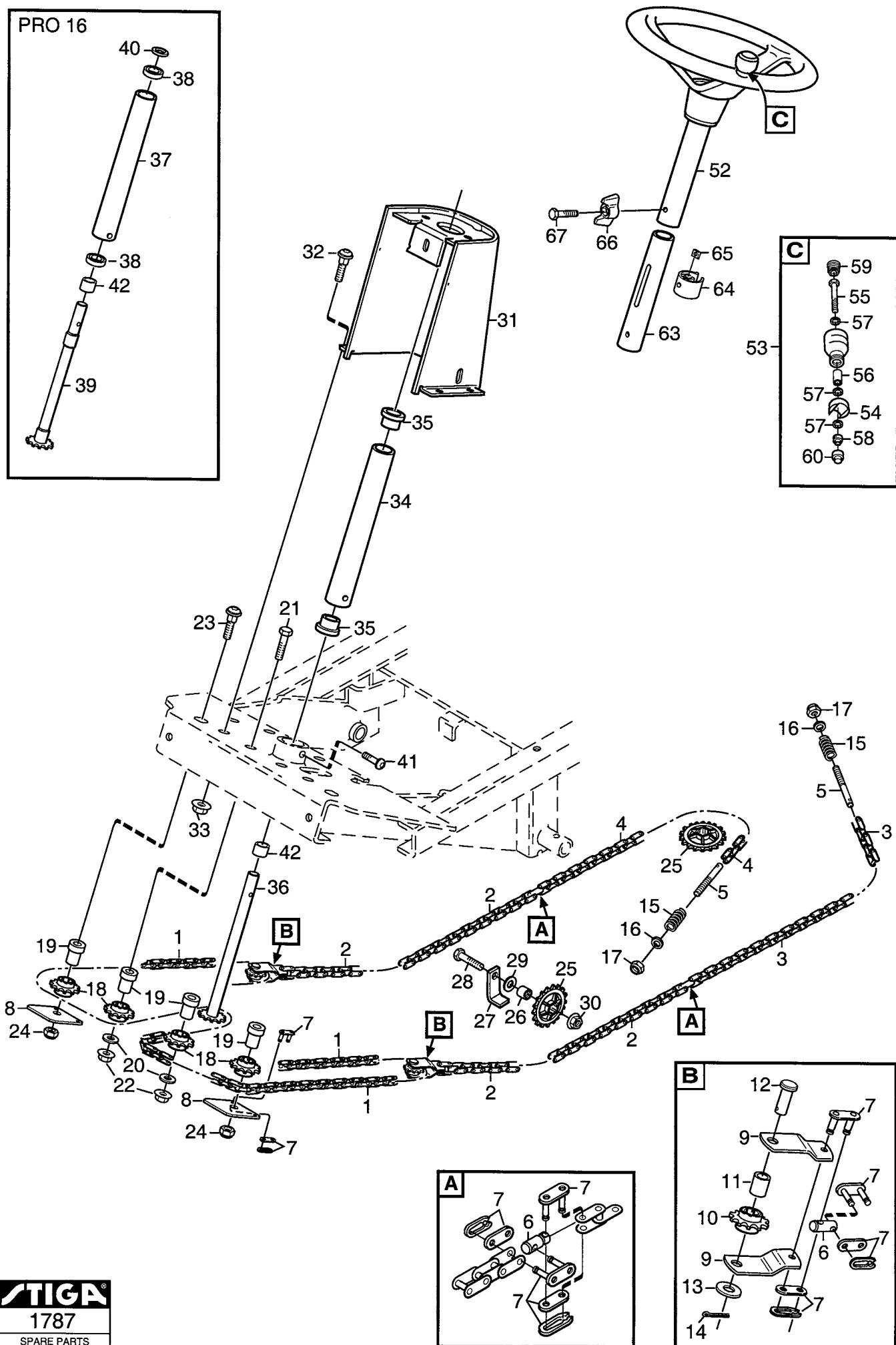

Utgåva Issue		Bildnr Picture No		PARK COMFORT- ROYAL- PRO 16 STYRNING		PARK COMFORT- ROYAL- PRO 16 STEERING		Sida Page	
2005- 11		1787						54	
Pos. Fig.	Antal/Quantity				Art nr Part No	Benämning	Description	Sats Kit	Anmärkning Notes
	6122 6123	6216							
1	1	1			1134-2820-10	Kedja	Chain		129 länk 35 länk 41 länk 47 länk
2	2	2			1134-2820-09	Kedja	Chain		
3	1	1			1134-2820-02	Kedja	Chain		
4	1	1			1134-2820-05	Kedja	Chain		
5	2	2			1134-3550-02	Ändnippel	End nipple		
6	4	4			1134-3565-01	Skarvnippel.....	Connection nipple		
7	12	12			1134-2824-01	Kedjelås	Chain lock		
8	2	2			1134-5652-01	Fäste	Attachment.....		
9	4	4			1134-5651-01	Bygel	Bracket		
10	2	2			1134-2816-01	Kedjehjul.....	Sprocket.....		
11	2	2			1134-0041-02	Linhjulshylsa	Idler wheel bush.....		
12	2	2			1134-4817-01	Kolvstängssprint.....	Pin		
13	2	2			9699-0035-02	Planbricka.....	Flat washer		
14	2	2			9599-0054-02	Saxpinne.....	Cotter pin		
15	2	2			1134-3817-02	Tryckfjäder.....	Compression spring.....		
16	2	2			9699-0090-02	Planbricka.....	Flat washer		
17	2	2			9747-0831-02	Mutter.....	Lock nut		
18	4	4			1134-2816-01	Kedjehjul.....	Sprocket.....		
19	4	4			1134-5653-01	Distans	Spacer		
20	2	2			9699-0035-02	Planbricka.....	Flat washer		
21	2	2			9997-1060-12	Skruv	Screw		
22	2	2			9739-1031-22	Mutter.....	Nut		
23	2	2			9897-1060-12	Skruv	Screw		
24	2	2			9747-1031-02	Låsmutter	Lock nut		
25	3	3			1134-3547-01	Kedjehjul.....	Sprocket.....		
26	2	2			1134-0041-01	Linhjulshylsa	Bushing.....		
27	2	2			1134-3022-01	Linhållare	Cable holder		
28	2	2			9997-1040-16	Skruv	Screw		
29	2	2			9699-0035-02	Planbricka.....	Flat washer		
30	2	2			9739-1031-22	Mutter.....	Nut		
31	1	1			1134-4120-03	Styrkonsol	Steering console		
32	4	4			9897-0820-16	Skruv	Screw		
33	4	4			9739-0831-22	Mutter.....	Nut		
34	1				1134-1305-03	Rattrör- nedre	Steering column-lower		
35	2				1134-1901-01	Lager	Bearing.....		
36	1				1134-2821-04	Rattstäng	Steering rod		
37		1			1134-3085-01	Rattrör- nedre	Steering column-lower		
38		2			9549-0017-00	Kullager	Ball bearing		
39		1			1134-5691-01	Rattstäng	Steering rod		
40		1			9695-0011-00	Bricka	Washer		
41	2	2			9893-0616-16	Skruv	Screw		
42	1	1			1134-2837-03	Distans	Spacer.....		
52	1	1			1134-5173-02	Ratt kpl	Steering wheel assy		
53	1	1			1134-3769-01	• Styrknopp kpl	• Steering wheel button		
54	1	1			1134-3752-01	• Knoppfäste.....	• Knob holder.....		
55	1	1			9997-0865-12	• Skruv	• Screw		
56	1	1			1134-1565-06	• Distans.....	• Spacer		
57	3	3			9699-0090-02	• Planbricka	• Flat washer		
58	1	1			9747-0831-02	• Mutter	• Lock nut		
59	1	1			9403-0043-70	• Plugg	• Plug		
60	1	1			9403-0113-00	• Mutterhatt.....	• Nut cap.....		
63	1	1			1134-5216-01	Rattrör- inre kpl	Steering tube- inner.....		
64	1	1			1134-5177-01	• Slid	• Slide		
65	1	1			9710-0631-12	• Fyrkantmutter	• Square nut		
66	1	1			1134-4481-02	Vingmutter.....	Wing nut		
67	1	1			9997-0630-12	Skruv	Screw		

Utgåva Issue		Bildnr Picture No		PARK DIESEL STYRNING		PARK DIESEL STEERING		Sida Page	
2005- 11		1026E						56	
Pos. Fig.	Antal/Quantity				Art nr Part No	Benämning	Description	Sats Kit	Anmärkning Notes
	6231								
1	1				1134-2820-06	Kedja	Chain		83 länk 41 länk 45 länk
2	3				1134-2820-02	Kedja	Chain		
3	1				1134-2820-04	Kedja	Chain		
4	2				1134-3550-01	Ändnippel	End nipple		
5	4				1134-3565-01	Skarvnippel.....	Connection nipple		
6	10				1134-2824-01	Kedjelås	Chain lock		
7	2				1134-3817-01	Tryckfjäder	Compression spring.....		
8	2				9699-0090-02	Planbricka	Flat washer		
9	2				9747-0831-02	Mutter.....	Lock nut		
10	4				1134-2816-01	Kedjehjul.....	Sprocket.....		
11	4				1134-0041-02	Linhjulshylsa	Idler wheel bush.....		
12	4				9699-0035-02	Planbricka	Flat washer		
13	2				9997-1050-16	Skruv	Screw		
14	2				9897-1040-12	Skruv	Screw		
15	4				9739-1031-22	Mutter.....	Nut		
16	3				1134-3547-01	Kedjehjul.....	Sprocket.....		
17	2				1134-0041-01	Linhjulshylsa	Bushing.....		
18	2				1134-3022-01	Linhållare.....	Cable holder		
19	2				9997-1030-16	Skruv	Screw		
20	2				9739-1031-22	Mutter.....	Nut		
21	1				1134-4120-03	Styrkonsol	Steering console		
22	4				9897-0820-16	Skruv	Screw		
23	4				9739-0831-22	Mutter.....	Nut		
24	1				1134-4113-02	Rattrör- nedre	Steering tube- lower.....		
25	1				9549-0017-00	Kullager	Ball bearing		
26	1				9945-0816-16	Skruv	Screw		
27	1				1134-4087-01	Rattstång	Steering rod		
28	1				1134-4114-01	Bussning	Bushing.....		
29	1				1134-4118-01	Koppling	Coupling.....		
30	2				9595-0256-01	Spännstift	Pin		
31	1				9695-0011-00	Bricka	Washer		
32	1				1134-5173-02	Ratt kpl.....	Steering wheel assy		
33	1				1134-3769-01	• Styrknopp kpl	• Steering wheel button		
34	1				1134-3752-01	•• Knoppfäste.....	•• Knob holder.....		
35	1				9997-0865-12	•• Skruv	•• Screw		
36	1				1134-1565-06	•• Distans.....	•• Spacer		
37	3				9699-0090-02	•• Planbricka	•• Flat washer		
38	1				9747-0831-02	•• Mutter	•• Lock nut		
39	1				9403-0043-70	•• Plugg	•• Plug		
40	1				9403-0113-00	•• Mutterhatt	•• Nut cap		
42	1				1134-5162-01	Momentförstärkare	Steering booster		
42A	1				1139-2074-01	Reparationssats.....	Seal kit		
43	3				9939-0612-16	Skruv	Screw		
44	2				1134-4282-01	Hydraulnippel	Hydraulic nipple		9/16" x 9/16"
44A	2				9404-0028-01	• O- ring.....	• O- ring		
46	1				1134-4982-02	Filterfäste.....	Filter bracket		
47	2				9945-0816-16	Skruv	Screw		
48	1				1134-5098-01	Hydraulslang	Hydraulic tube		L = 1690 mm
49	1				1134-4229-01	Hydraulslang	Hydraulic tube		L = 615 mm
50	1				1134-5099-01	Hydraulslang	Hydraulic tube		L = 1300 mm
51	2				1134-5100-01	Banjokoppling.....	Banjo nipple		
53	1				1134-5216-01	Rattrör- inre kpl	Steering tube- inner.....		
54	1				1134-5177-01	• Slid	• Slide		
55	1				9710-0631-12	• Fyrkantmutter	• Square nut		
56	1				1134-4481-02	Vingmutter.....	Wing nut		
57	1				9997-0630-12	Skruv	Screw		

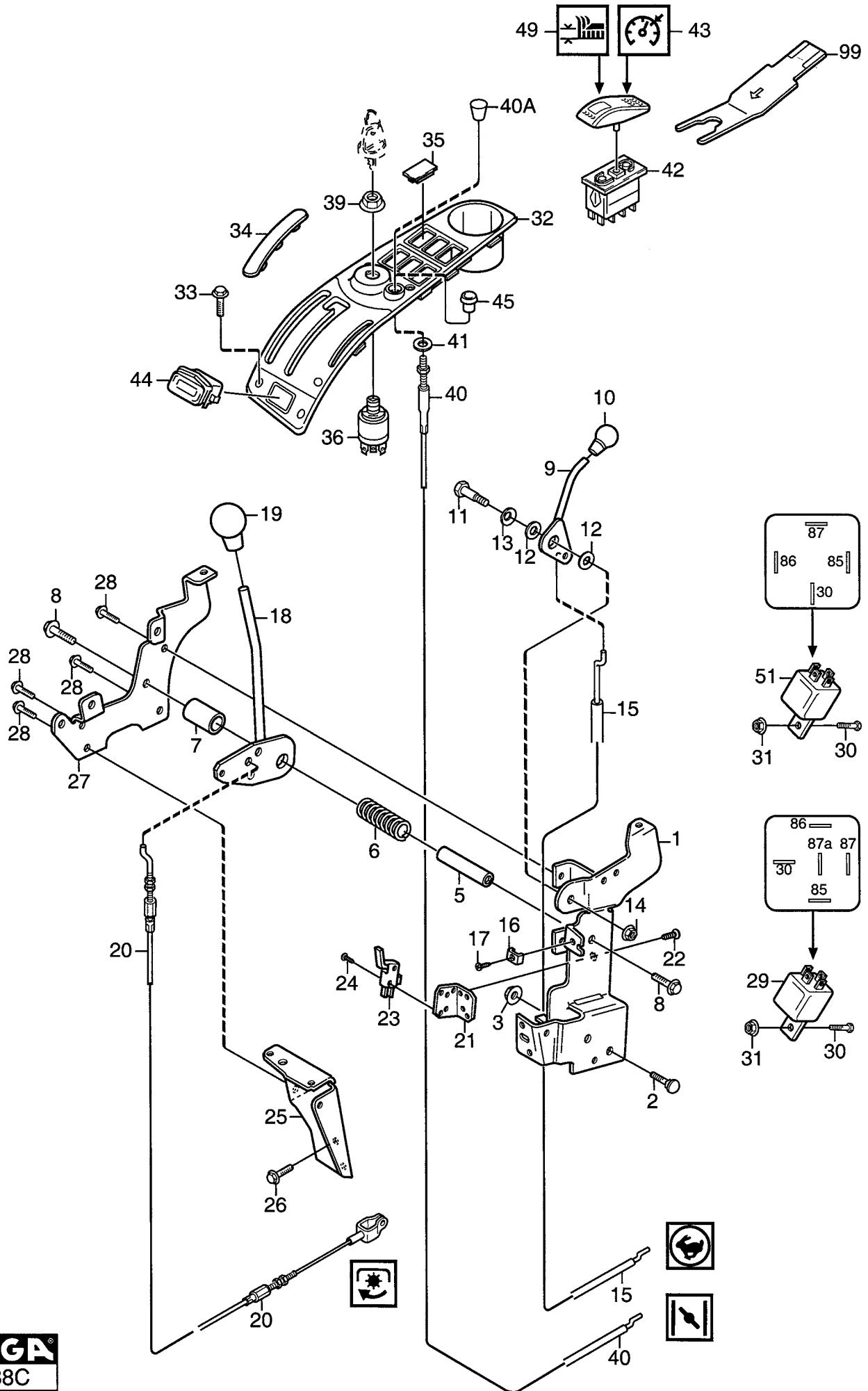

Utgåva Issue 2005- 11		Bildnr Picture No 1038C		PARK COMFORT- ROYAL- JUBILEE HANDREGLAGE		PARK COMFORT- ROYAL- JUBILEE HAND CONTROLS		Sida Page 58	
Pos. Fig.	Antal/Quantity				Art nr Part No	Benämning	Description	Sats Kit	Anmärkning Notes
	6122	6123	6143						
1	1	1	1		1134-4156-01	Vinkelhållare	Panel bracket- inner		
2	2	2	2		9897-0820-16	Skruv	Screw		
3	2	2	2		9739-0831-22	Mutter	Nut		
5	1	1	1		1134-4065-01	Reglageaxel	Control shaft		
6	1	1	1		1134-4079-01	Fjäder	Spring		
7	1	1	1		1134-4080-03	Reglagehylsa	Control sleeve		
8	2	2	2		9959-0820-16	Skruv	Screw		
9	1	1	1		1134-4077-01	Gasreglage	Throttle control		
10	1	1	1		1134-4078-01	Knopp	Knob		
11	1	1	1		1134-0240-00	Ansattsskruv	Shoulder screw		
12	2	2	2		1134-4242-01	Distansbricka	Spacer washer		
13	1	1	1		9694-0001-00	Fjäderbricka	Washer		
14	1	1	1		9739-0831-22	Mutter	Nut		
15			1		1134-4195-01	Gaswire	Throttle cable		
15		1			1134-4195-02	Gaswire	Throttle cable		
15	1				1134-4197-01	Gaswire	Throttle cable		
16	1	1	1		9500-9991-00	Wireklämma	Cable clamp		
17	1	1	1		9943-0516-16	Skruv	Screw		
18	1	1	1		1134-4072-01	Aggregatspak	Control lever		
19	1	1	1		1134-2551-01	Reglageknopp	Knob		
20	1	1	1		1134-3573-03	Wire	PTO cable		
21	1	1	1		1134-5358-01	Brytarfäste	Switch bracket		
22	2	2	2		9852-8013-16	Skruv	Screw		
23	1	1	1		9400-0285-01	Microbrytare	Switch		
24	2	2	2		9840-7716-16	Skruv	Screw		
25	1	1	1		1134-4487-02	Frontfäste	Panel bracket		
26	2	2	2		9893-0616-16	Skruv	Screw		
27	1	1	1		1134-3986-01	Frontplåt	Front plate		
28	4	4	4		9893-0616-16	Skruv	Screw		
29		2			1134-2871-03	Relä	Relay		
30		3			9997-0512-16	Skruv	Screw		
31		3			9739-0531-22	Mutter	Nut		
32		1	1		1134-3981-02	Kassett	Dashboard		
32	1				1134-3981-05	Kassett	Dashboard		
33	4	4	4		9946-0525-16	Skruv	Screw		
34	1	1	1		1134-4154-01	Täckbricka	Cover		
35	6	4	6		1134-4129-01	Täckbricka	Cover		
36	1	1	1		1134-4093-01	Tändningslås	Ignition switch		
39	1	1	1		1134-4749-01	Mutter	Nut		
40			1		1134-2872-02	Chokereglage	Choke control		
40		1			1134-2872-03	Chokereglage	Choke control		
40A		1	1		1134-4338-01	• Reglageknopp	• Control knob		
41		1	1		9699-0028-02	Planbricka	Flat washer		
42		2			9400-0282-01	Brytare m.diod	Switch w.diode		
43		1			9400-0280-02	Vippa- farthållare	Cover- cruise control		
44	1	1	1		1134-4179-02	Timräknare	Hour meter		
45	1				1134-4100-01	Täckpropp	Plug		
49		1			9400-0280-03	Vippa- höjinställning	Cover- height adjust		
51		1			1134-2871-01	Relä	Relay		
99		1			9400-0290-01	Verktyg f.vippa	Tool for cover		Tillbehör/Accessory

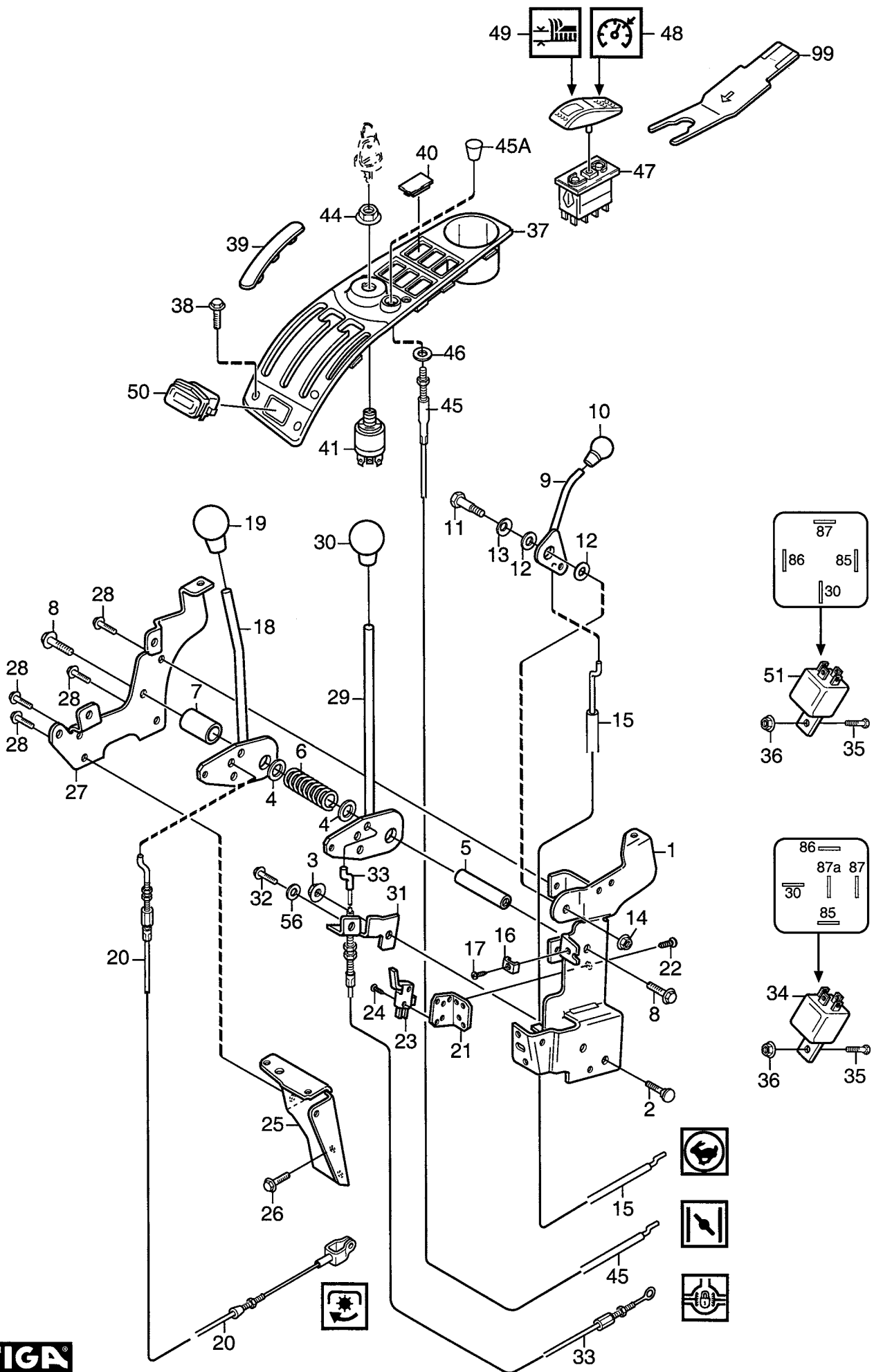

Utgåva Issue		Bildnr Picture No		PARK PRO 16 HANDREGLAGE		PARK PRO 16 HAND CONTROLS		Sida Page	
2005- 11		1039C						60	
Pos. Fig.	Antal/Quantity				Art nr Part No	Benämning	Description	Sats Kit	Anmärkning Notes
	6216								
1	1				1134-4156-01	Vinkelhållare	Panel bracket- inner		
2	2				9897-0820-16	Skruv	Screw		
3	2				9739-0831-22	Mutter	Nut		
4	2				9695-0011-00	Bricka	Washer		
5	1				1134-4065-01	Reglageaxel	Control shaft		
6	1				1134-4079-01	Fjäder	Spring		
7	1				1134-4080-03	Reglagehylsa	Control sleeve		
8	2				9959-0820-16	Skruv	Screw		
9	1				1134-4077-01	Gasreglage.....	Throttle control		
10	1				1134-4078-01	Knopp	Knob		
11	1				1134-0240-00	Ansattsskruv	Shoulder screw		
12	2				1134-4242-01	Distansbricka	Spacer washer		
13	1				9694-0001-00	Fjäderbricka	Washer		
14	1				9739-0831-22	Mutter	Nut		
15	1				1134-4195-01	Gaswire	Throttle cable		
16	1				9500-9991-00	Wireklämma	Cable clamp		
17	1				9943-0516-16	Skruv	Screw		
18	1				1134-4072-01	Aggregatspak	Control lever		
19	1				1134-2551-01	Reglageknopp.....	Knob		
20	1				1134-3573-03	Wire	PTO cable		
21	1				1134-5358-01	Brytarfäste	Switch bracket		
22	2				9852-8013-16	Skruv	Screw		
23	1				9400-0285-01	Microbrytare	Switch		
24	2				9840-7716-16	Skruv	Screw		
25	1				1134-4487-02	Frontfäste	Panel bracket		
26	2				9893-0616-16	Skruv	Screw		
27	1				1134-3986-01	Frontplåt	Front plate		
28	4				9893-0616-16	Skruv	Screw		
29	1				1134-4069-01	Reglagespak	Control lever		
30	1				1134-2551-01	Reglageknopp.....	Knob		
31	1				1134-4073-01	Wirefästplåt	Cable holder		
32	1				9942-0612-16	Skruv	Screw		
33	1				1134-4006-01	Wire	Cable		
34	2				1134-2871-03	Relä	Relay		
35	3				9997-0512-16	Skruv	Screw		
36	3				9739-0531-22	Mutter	Nut		
37	1				1134-3981-03	Kassett.....	Dashboard		
38	4				9946-0525-16	Skruv	Screw		
39	1				1134-4154-01	Täckbricka	Cover		
40	4				1134-4129-01	Täckbricka	Cover		
41	1				1134-4093-01	Tändningslås	Ignition switch		
44	1				1134-4749-01	Mutter	Nut		
45	1				1134-2872-02	Chokereglage.....	Choke control		
45A	1				1134-4338-01	• Reglageknopp.....	• Control knob		
46	2				9699-0028-02	Planbricka.....	Flat washer.....		
47	2				9400-0282-01	Brytare m.diod.....	Switch w.diode.....		
48	1				9400-0280-02	Vippa- farthållare	Cover- cruise control		
49	1				9400-0280-03	Vippa- höjdställning	Cover- height adjust		
50	1				1134-4179-02	Timräknare	Hour meter.....		
51	1				1134-2871-01	Relä	Relay		
56	1				9699-0025-02	Planbricka.....	Washer.....		
99	1				9400-0290-01	Verktyg f.vippa.....	Tool for cover		Tillbehör/Accessory

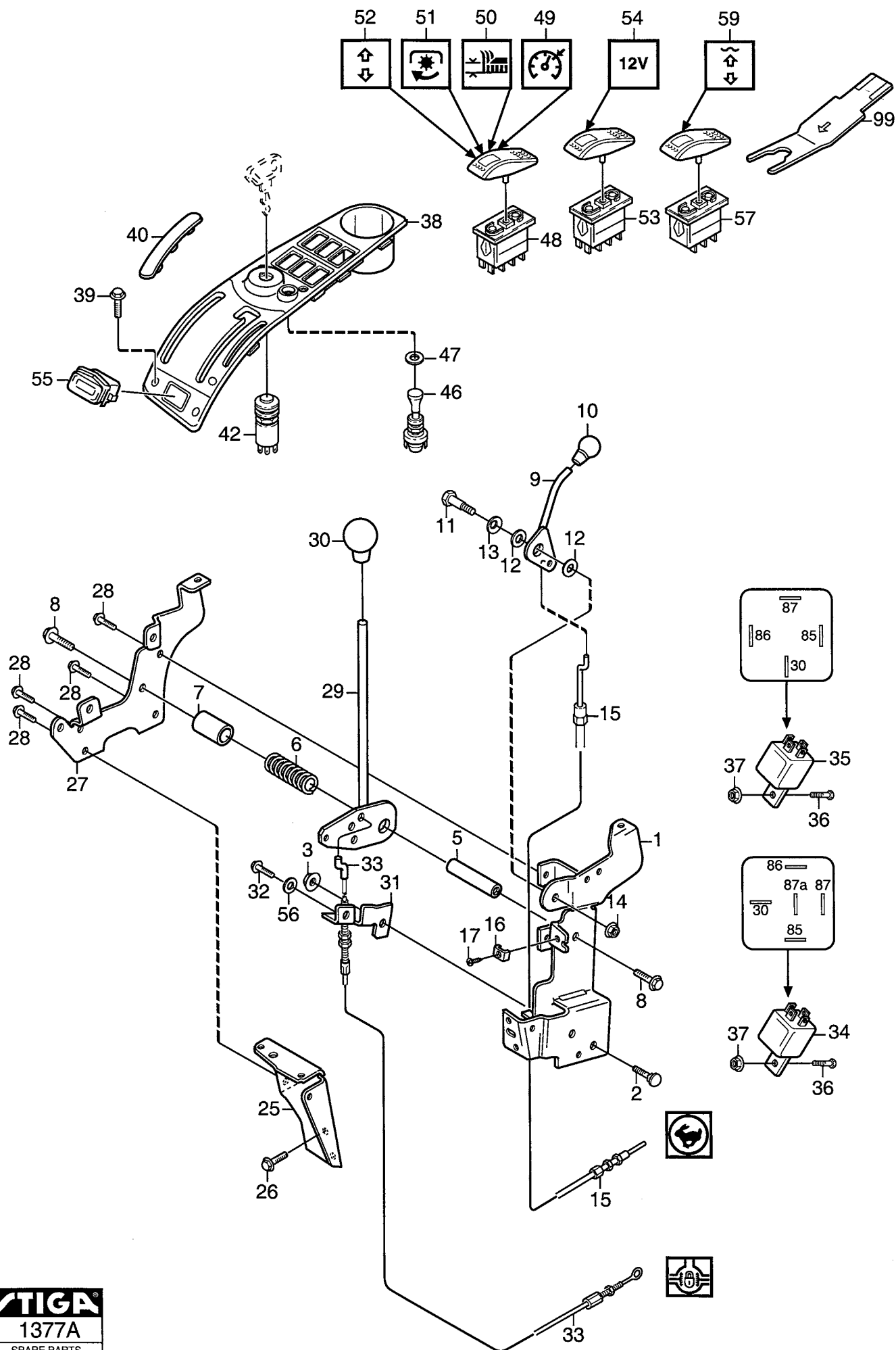

Utgåva Issue 2005- 11		Bildnr Picture No 1377A		PARK DIESEL HANDREGLAGE		PARK DIESEL HAND CONTROLS		Sida Page 62	
Pos. Fig.	Antal/Quantity				Art nr Part No	Benämning	Description	Sats Kit	Anmärkning Notes
	6231								
1	1				1134-4156-01	Vinkelhållare	Panel bracket- inner		
2	2				9897-0820-16	Skruv	Screw		
3	2				9739-0831-22	Mutter.....	Nut		
5	1				1134-4065-01	Reglageaxel	Control shaft		
6	1				1134-4079-01	Fjäder.....	Spring		
7	1				1134-4080-03	Reglagehylsa	Control sleeve		
8	2				9959-0820-16	Skruv	Screw		
9	1				1134-4077-01	Gasreglage.....	Throttle control		
10	1				1134-4078-01	Knopp	Knob		
11	1				1134-0240-00	Ansattsskruv	Shoulder screw		
12	2				1134-4242-01	Distansbricka	Spacer washer		
13	1				9694-0001-00	Fjäderbricka	Washer		
14	1				9739-0831-22	Mutter.....	Nut		
15	1				1134-4923-01	Gaswire	Throttle cable		
16	1				9500-9991-00	Wireklämma	Cable clamp		
17	1				9943-0516-16	Skruv	Screw		
25	1				1134-4487-02	Frontfäste	Panel bracket		
26	2				9893-0616-16	Skruv	Screw		
27	1				1134-3986-01	Frontplåt	Front plate		
28	4				9893-0616-16	Skruv	Screw		
29	1				1134-4069-01	Reglagespak	Control lever		
30	1				1134-2551-01	Reglageknopp.....	Knob		
31	1				1134-4073-01	Wirefästplåt	Cable holder		
32	1				9942-0612-16	Skruv	Screw		
33	1				1134-4006-01	Wire.....	Cable		
34	1				1134-2871-03	Relä	Relay		
35	1				1134-2871-01	Relä	Relay		
36	2				9997-0512-16	Skruv	Screw		
37	2				9739-0531-22	Mutter.....	Nut		
38	1				1134-3981-04	Kassett.....	Dashboard		
39	4				9946-0525-16	Skruv	Screw		
40	1				1134-4154-01	Täckbricka	Cover		
42	1				1134-4908-01	Tändningslås	Ignition switch		
46	1				9400-0296-01	Dragströmbrytare	Switch		
47	1				9699-0090-02	Planbricka.....	Flat washer		
48	4				9400-0282-01	Brytare m.diod.....	Switch w.diode.....		
49	1				9400-0280-02	Vippa- farthållare	Cover- cruise control		
50	1				9400-0280-03	Vippa- höjdinställning	Cover- height adjust		
51	1				9400-0280-01	Vippa- kraftuttag	Cover- PTO		
52	1				9400-0280-04	Vippa- bakräfsa	Cover- rear rake.....		
53	1				9400-0283-01	Brytare.....	Switch.....		
54	1				9400-0280-05	Vippa- 12V	Cover- 12V		
55	1				1134-4179-02	Timräknare	Hour meter.....		
56	1				9699-0025-02	Planbricka.....	Washer.....		
57	1				9400-0295-01	Strömbrytare	Switch.....		
59	1				9400-0280-06	Vippa- hydraullyft.....	Cover- hydraulic lift.....		
99	1				9400-0290-01	Verktyg f.vippa.....	Tool for cover		Tillbehör/Accessory

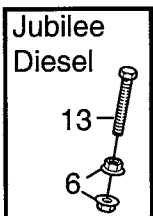
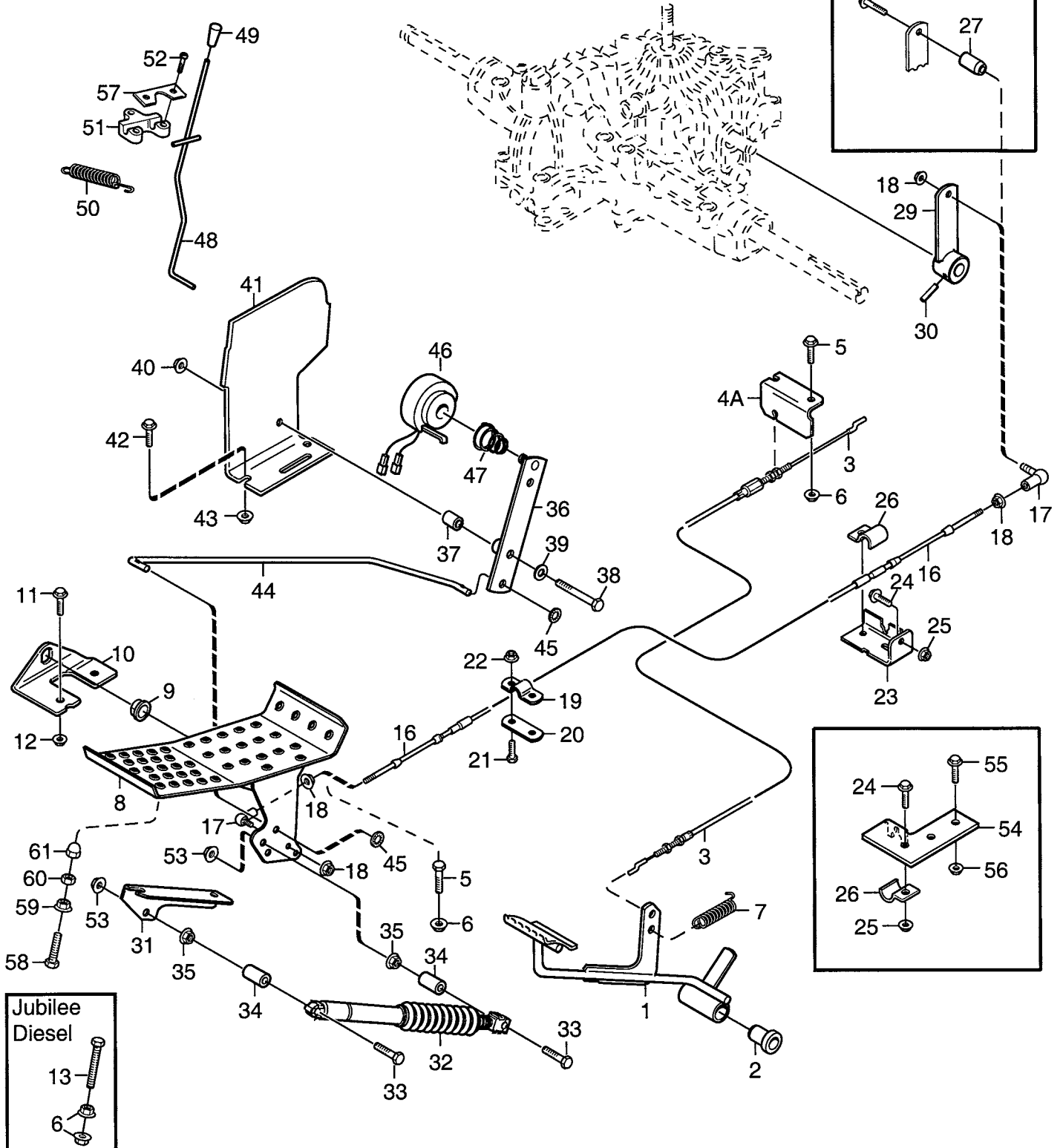
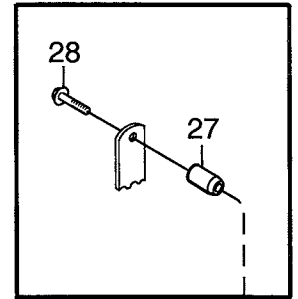
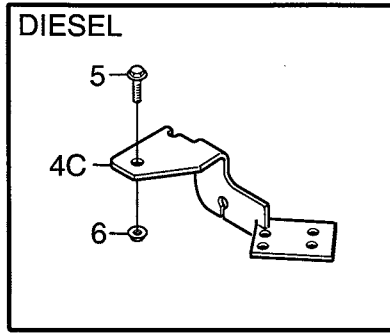
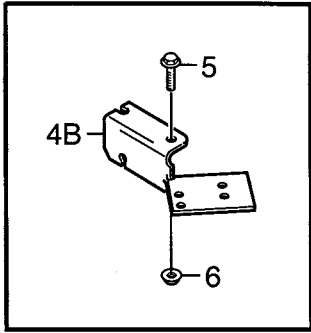

Utgåva Issue		Bildnr Picture No		PARK FOTREGLAGE		PARK FOOT CONTROLS		Sida Page	
2005- 11		1036D						64	
Pos. Fig.	Antal/Quantity				Art nr Part No	Benämning	Description	Sats Kit	Anmärkning Notes
	6122 6143	6123	6216	6231					
1	1	1	1	1	1134-4247-01	Broms/kopplingspedal.....	Brake/clutch pedal.....	Sats 4 st/kit of 4	
2	1	1	1	1	1134-9024-01	• Lager	• Bearing.....		
3			1	1	1134-3584-02	Broms/kopplingswire.....	Brake/clutch cable		
3	1	1			1134-3584-03	Broms/kopplingswire.....	Brake/clutch cable		
4A	1	1			1134-3906-01	Wirefäste	Cable holder	6143-56, 5 st	
4B			1		1134-4760-01	Fäste	Holder		
4C				1	1134-4927-01	Fäste	Holder		
5	3	3	3	3	9959-0816-16	Skruv	Screw		
6	3	3	3	5	9739-0831-22	Mutter.....	Nut	Endast 6143, 6231	
7	1	1	1	1	1134-3974-01	Fjäder.....	Spring		
8	1	1	1	1	1134-4008-03	Drivpedal	Drive pedal		
9	2	2	2	2	1134-2780-01	Lager	Bearing		
10	2	2	2	2	1134-2700-01	Fäste	Bracket	L = 20 mm	
11	2	2	2	2	9959-0820-16	Skruv	Screw		
12	2	2	2	2	9739-0831-22	Mutter.....	Nut		
13	1			1	9997-0870-16	Skruv	Screw		
16			1	1	1134-2766-04	Reglagewire.....	Speed control cable	L = 20 mm	
16	1	1			1134-2766-05	Reglagewire.....	Speed control cable		
17	2	2	2	2	9570-0001-00	Vinkellänk	Elbow link		
18	3	3	4	4	9739-0531-22	Mutter.....	Nut		
19	1	1	1	1	1134-0266-00	Fästbygel	Attaching clamp	L = 20 mm	
20	1	1	1	1	1134-0267-00	Underläggsbleck.....	Clamp plate		
21	2	2	2	2	9997-0520-16	Skruv	Screw		
22	2	2	2	2	9739-0531-22	Mutter.....	Nut		
23	1	1	1	1	1134-3395-01	Fäste	Attachment.....	L = 20 mm	
24	2	2	2	2	9959-0820-16	Skruv	Screw		
25	2	2	2	2	9739-0831-22	Mutter.....	Nut		
26	1	1	1	1	1134-2021-01	Växelwirefäste	Clamp.....		
27	1	1			1134-4013-01	Distans	Spacer.....	L = 20 mm	
28	1	1			9959-0820-16	Skruv	Screw		
29			1	1	1134-4042-01	Reglagearm	Control lever		
30			1	1	9595-0258-00	Spännstift	Locating pin		
31			1	1	1134-3996-01	Fäste	Bracket	L = 16 mm	
32			1	1	1134-4187-01	Dämpare	Damper		
33			2	2	9997-0840-16	Skruv	Screw		
34			2	2	1134-1565-09	Distans	Spacer		
35			2	2	9739-0831-22	Mutter.....	Nut	L = 16 mm	
36		1	1	1	1134-4017-01	Arm- farthållare.....	Lever- cruise control		
37		1	1	1	1134-1565-01	Distans	Spacer		
38		1	1	1	9997-0850-16	Skruv	Screw		
39		1	1	1	9699-0056-02	Planbricka.....	Flat washer	L = 16 mm	
40		1	1	1	9739-0831-22	Mutter.....	Nut		
41		1	1	1	1134-5646-01	Plåt- farthållare	Plate- cruise control		
42		2	2	2	9959-0816-16	Skruv	Screw		
43		2	2	2	9739-0831-22	Mutter.....	Nut	L = 16 mm	
44		1	1	1	1134-4021-01	Stag- farthållare	Rod- cruise control		
45		2	2	2	9675-0012-02	Starlock	Locking washer.....		
46		1	1	1	1134-2859-01	Magnet kpl.....	Magneto assy.....		
47		1	1	1	1134-2858-01	• Fjäder.....	• Spring	L = 16 mm	
48	1	1	1	1	1134-5101-01	Bromsstång	Brake rod		
49	1	1	1	1	1134-3808-01	Knopp	Knob		
50	1	1	1	1	1131-1497-01	Fjäder.....	Spring		
51	1	1	1	1	1134-4002-01	Fäste	Brake rod attachment.....	L = 16 mm	
52	3	3	3	3	9838-9516-12	Skruv	Screw		
53			2	2	9747-0831-02	Mutter.....	Lock nut		
54			1	1	1134-3910-01	Wirefäste	Cable holder		
55			3	3	9959-0816-16	Skruv	Screw	L = 16 mm	
56			3	3	9739-0831-22	Mutter.....	Nut		
57				1	1134-4944-01	Plåt	Stop plate.....		
58	1	1	1		9959-0830-16	Skruv	Screw		
59	1	1	1		9739-0831-22	Mutter.....	Nut	L = 16 mm	
60	1	1	1		9787-0831-32	Mutter.....	Nut		
61	1	1	1		9757-0821-02	Hattmutter	Cap nut		

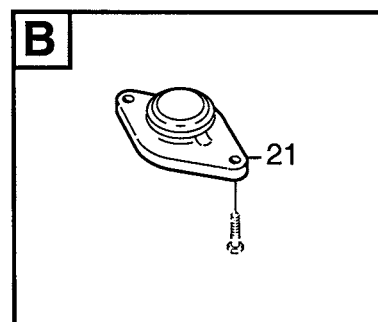
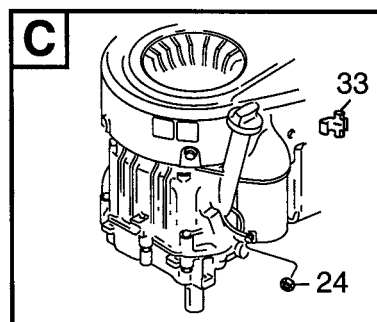
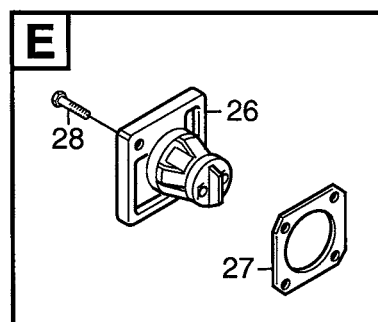
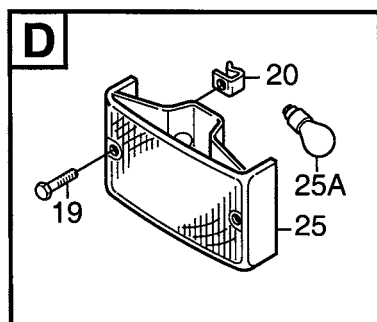
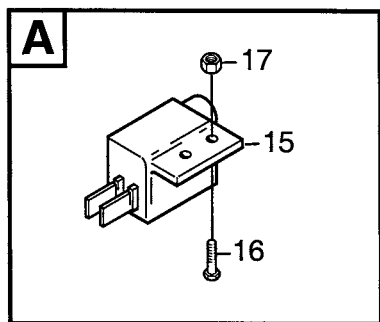
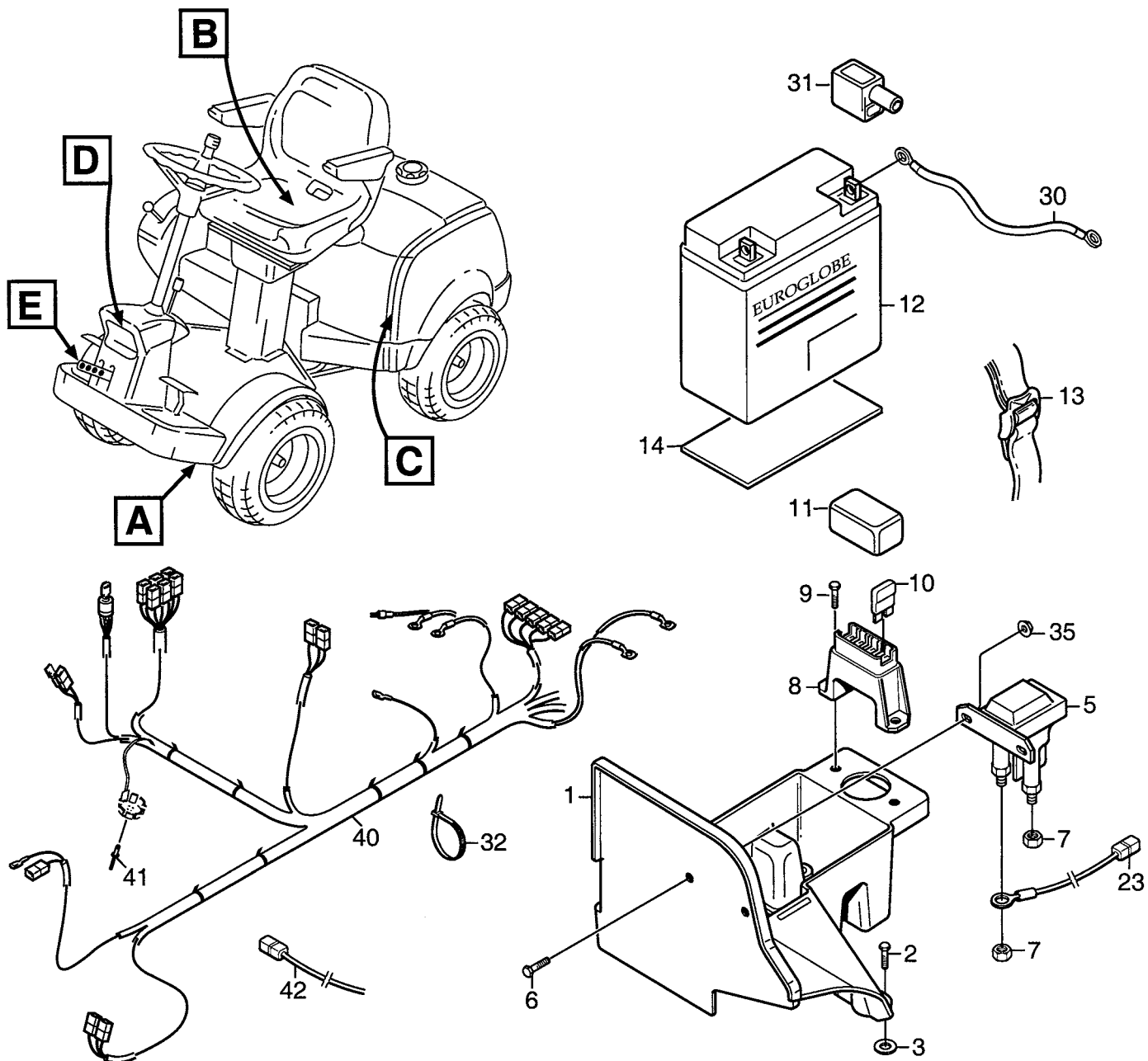

Utgåva Issue 2005- 11		Bildnr Picture No 1378C		PARK ELUTRUSTNING (Bensin motorer)		PARK EL. EQUIPMENT (Petrol engines)		Sida Page 66	
Pos. Fig.	Antal/Quantity				Art nr Part No	Benämning	Description	Sats Kit	Anmärkning Notes
	6122	6123	6143	6216					
1	1	1	1	1	1134-4806-01	Batterihylla.....	Battery shelf.....		Inkl. pos 7
2	3	2	2	2	9893-0616-16	Skruv.....	Screw.....		
3	2				9699-0060-02	Planbricka.....	Flat washer.....		
5	1	1	1	1	1134-2962-01	Solenoid kpl.....	Solenoid assy.....		
6	2	2	2	2	9893-0616-16	Skruv.....	Screw.....		
7	2	2	2	2	9794-5131-02	• Mutter.....	• Nut.....		
8	1	1	1	1	1134-3491-01	Säkringshållare.....	Fuse holder.....		
9	2	2	2	2	9838-9516-12	Skruv.....	Screw.....		
10		1		1	1134-3496-01	Säkring.....	Fuse.....		
10	1	1	1	1	1134-3496-06	Säkring.....	Fuse.....		
10		1		1	1134-3496-07	Säkring.....	Fuse.....		
11	1	1	1	1	1134-3631-01	Lock-säkringsdosa.....	Cover-fuse holder.....		10A
12	1	1	1	1	1134-4804-01	Batteri.....	Battery.....		20A
13	1	1	1	1	1134-5245-01	Batterirem.....	Battery strap.....		30A
14	1	1	1	1	1134-5227-01	Batteriunderlägg.....	Battery pad.....		
15		1		1	1134-3399-01	Brytare.....	Switch.....		
15	1		1		1134-3399-02	Brytare.....	Switch.....		
16	2	2	2	2	9997-0520-16	Skruv.....	Screw.....		
17	2	2	2	2	9747-0531-02	Mutter.....	Nut.....		
19	2	2	2	2	9849-7819-16	Skruv.....	Screw.....		
20	2	2	2	2	1134-4177-01	Clips.....	Clips.....		
21	1		1		1134-4194-01	Sitsbrytare.....	Seat switch.....		
23	1	1	1	1	1134-4970-01	Kabel.....	Cable.....		
24	1	1	1	1	9795-3531-02	Mutter.....	Nut.....		
25	1	1	1	1	1134-4172-01	Strålkastare kpl.....	Headlamp assy.....		
25A	1	1	1	1	9400-0293-01	• Glödlampa.....	• Bulb.....		12V - 21W
26		1		1	1134-4056-01	Honkontakt.....	Female terminal.....		
27		1		1	1134-4052-01	Stödbricka.....	Support washer.....		
28		2		2	9840-7716-16	Skruv.....	Screw.....		
30	1	1	1	1	1134-0234-02	Batterikabel (+).....	Battery cable (+).....		
31	1	1	1	1	1134-2310-01	Batteriskydd.....	Guard cap.....		
32	15	15	15	15	9579-0003-00	Buntband.....	Cable holder.....		
33	1	2	1	2	9400-0231-00	Kabelskarv.....	Splicer.....		
35	2	2	2	2	9739-0631-22	Mutter.....	Nut.....		
40		1			1134-4839-01	Kablage.....	Harness.....		
40	1		1		1134-5085-01	Kablage.....	Harness.....		
40				1	1134-5086-01	Kablage.....	Harness.....		
41	1	1	1	1	9632-0522-00	Popnit.....	Pop rivet.....		
42			1		1134-5828-01	Kabel.....	Cable.....		L = 1400

X

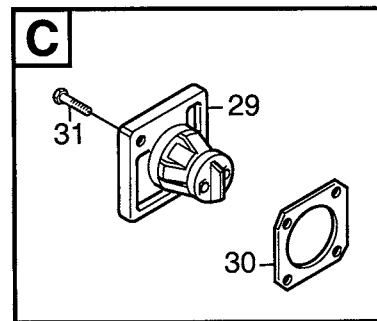
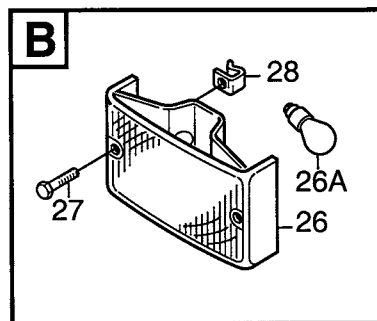
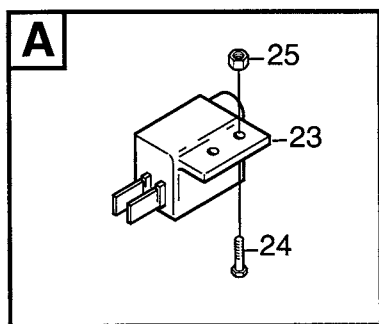
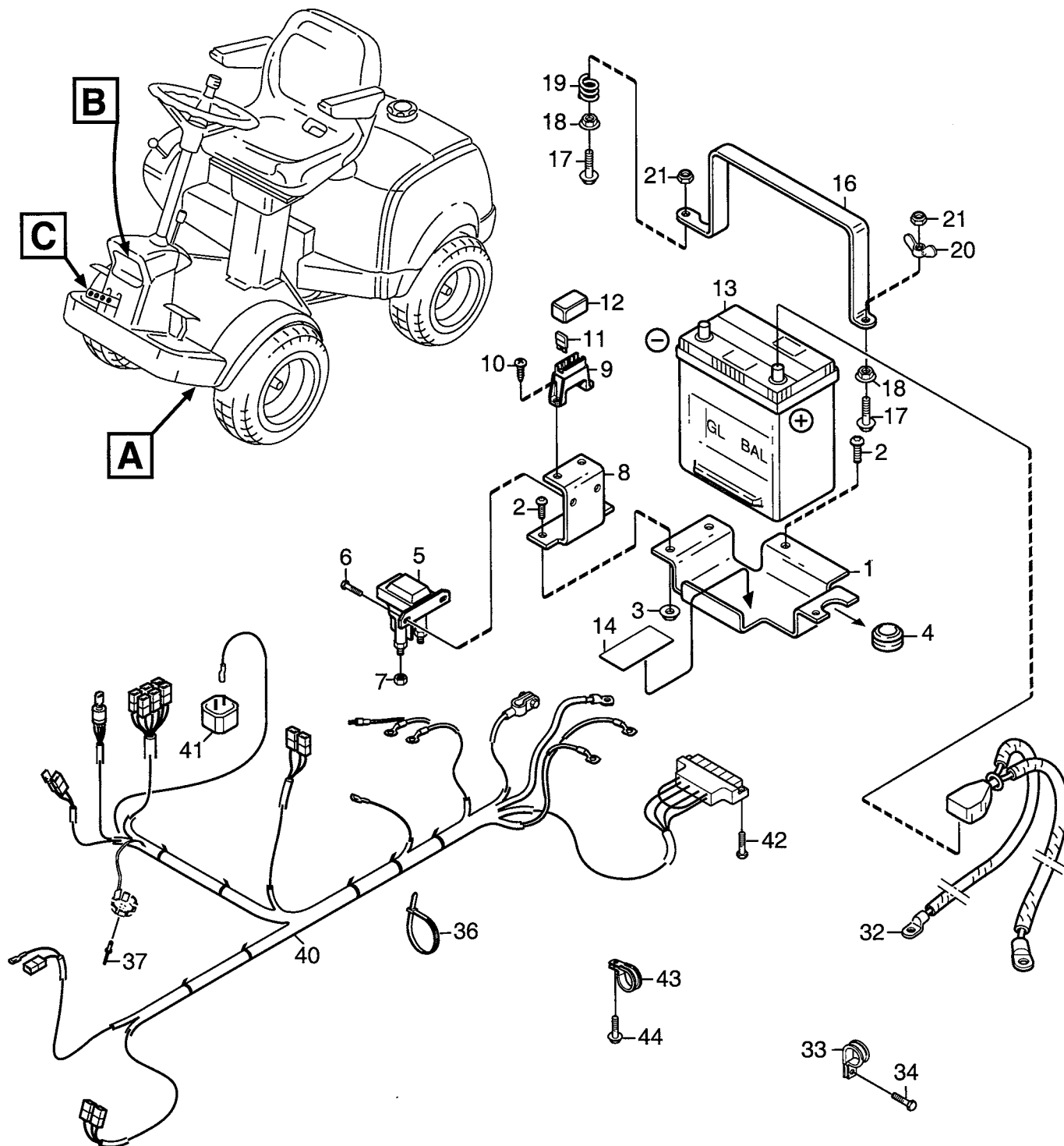

Utgåva Issue 2005- 11		Bildnr Picture No 1379A		PARK ELUTRUSTNING (Diesel motor)		PARK EL. EQUIPMENT (Diesel engine)		Sida Page 68	
Pos. Fig.	Antal/Quantity				Art nr Part No	Benämning	Description	Sats Kit	Anmärkning Notes
	6231								
1	1				1134-4958-01	Batterihylla.....	Battery shelf.....		Inkl. pos 7
2	4				9958-0820-16	Skruv	Screw		
3	4				9739-0831-22	Mutter.....	Nut		
4	3				1134-3203-01	Kabelgenomföring	Grommet.....		
5	1				1134-2962-01	Solenoid kpl	Solenoid assy.....		
6	2				9849-8006-16	Skruv	Screw		
7	2				9794-5131-02	• Mutter.....	• Nut		
8	1				1134-4961-01	Reläplåt	Relay plate		
9	1				1134-3491-01	Säkringshållare	Fuse holder		
10	2				9849-8006-16	Skruv	Screw		
11	1				1134-3496-01	Säkring	Fuse	10A	
11	1				1134-3496-06	Säkring	Fuse	20A	
11	1				1134-3496-07	Säkring	Fuse	30A	
12	1				1134-3631-01	Lock-säkringsdosa.....	Cover-fuse holder.....		
13	1				1134-4940-02	Batteri.....	Battery		
14	4				1134-2333-03	Batteriunderlägg	Battery pad.....		
16	1				1134-4960-01	Batterihållare	Battery holder		
17	2				9959-0830-16	Skruv	Screw		
18	2				9739-0831-22	Mutter.....	Nut		
19	1				1111-3060-01	Fjäder.....	Spring		
20	1				1134-4481-01	Vingmutter.....	Wing nut		
21	2				9747-0831-02	Mutter.....	Lock nut		
23	1				1134-3399-01	Brytare.....	Switch		
24	2				9997-0520-16	Skruv	Screw		
25	2				9747-0531-02	Mutter.....	Nut		
26	1				1134-4172-01	Strålkastare kpl.....	Headlamp assy.....		
26A	1				9400-0293-01	• Glödlampa	• Bulb.....	12V - 21W	
27	2				9849-7819-16	Skruv	Screw		
28	2				1134-4177-01	Clips	Clips		
29	1				1134-4056-01	Honkontakt	Female terminal.....		
30	1				1134-4052-01	Stödbricka	Support washer.....		
31	2				9840-7716-16	Skruv	Screw		
32	1				1134-4941-01	Batterikabel.....	Battery cable		
33	2				1134-0994-02	Rörklammer.....	Tube clamp.....		
34	2				9815-8013-16	Skruv	Screw		
36	20				9579-0003-00	Buntband	Cable holder		
37	1				9632-0522-00	Popnit.....	Pop rivet		
40	1				1134-4907-01	Kablage.....	Harness.....		
41	1				9400-0304-01	• Summer.....	• Buzzer		
42	2				9997-0512-16	Skruv	Screw		
43	1				1134-0994-02	Rörklammer.....	Tube clamp.....		
44	1				9959-0612-16	Skruv	Screw		

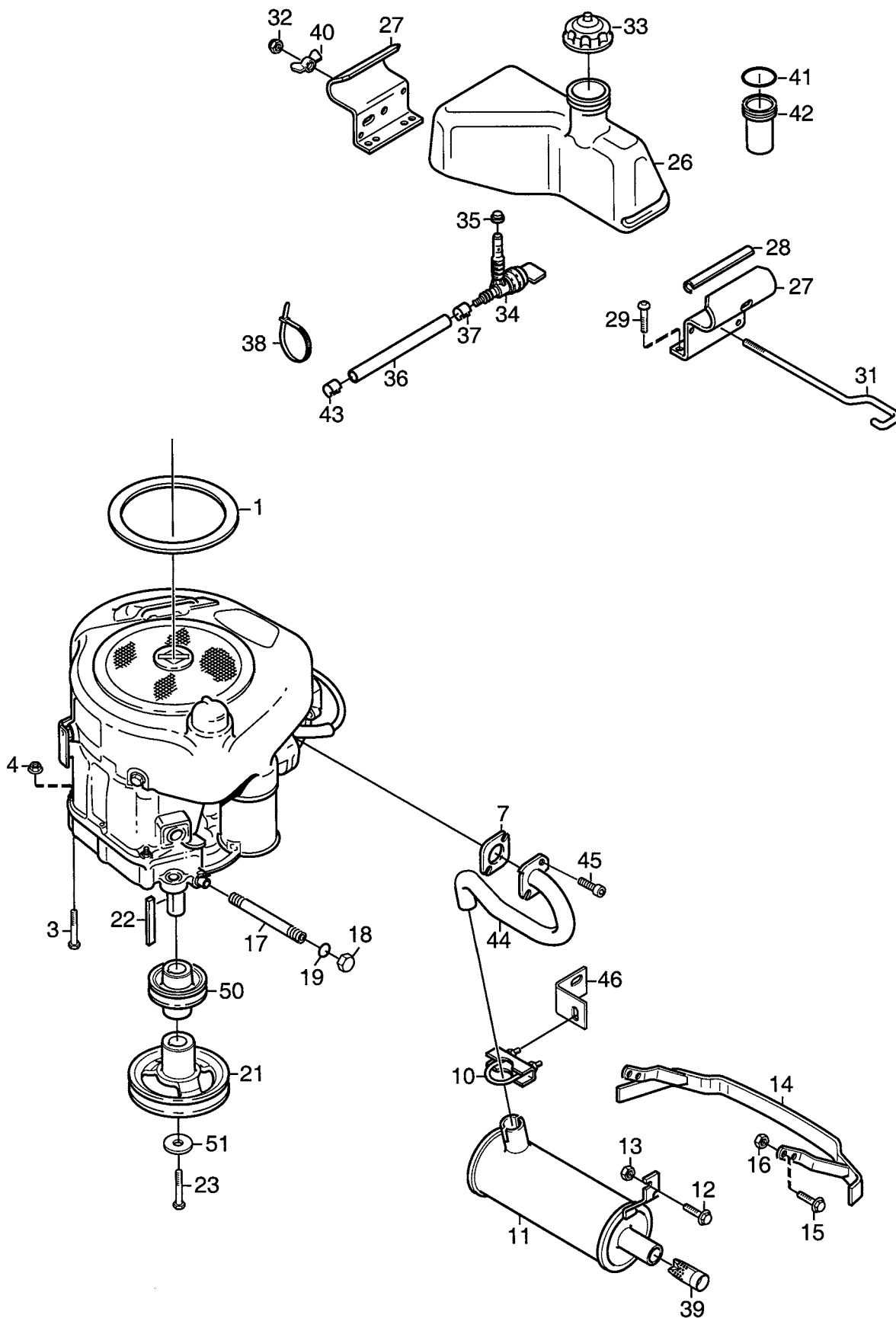

Utgåva Issue 2005- 11		Bildnr Picture No 1686A		PARK COMFORT MOTOR		PARK COMFORT ENGINE		Sida Page 70	
Pos. Fig.	Antal/Quantity				Art nr Part No	Benämning	Description	Sats Kit	Anmärkning Notes
	6122								
1	1				1134-4222-02	Tätningsring	Seal ring.....		H = 15 mm L = 40 mm
3	4				9997-0840-16	Skruv	Screw		
4	4				9739-0831-22	Mutter.....	Nut		
7	1				1134-0433-00	Ljuddämparpackning	Muffler gasket		
10	1				9578-0011-00	Ljuddämparklämma.....	Clamp.....		
11	1				1134-4952-01	Ljuddämpare	Muffler		
12	1				9959-0820-16	Skruv	Screw		
13	1				9739-0831-22	Mutter.....	Nut		
14	1				1134-4046-02	Beröringsskydd- svart.....	Muffler guard- black.....		
15	4				9959-0820-16	Skruv	Screw		
16	4				9739-0831-22	Mutter.....	Nut		
17	1				1134-4978-01	Oljeavtapprör kpl	Oil drain pipe assy.....		
18	1				1134-4976-01	• Plugg	• Plug		
19	1				1134-4977-01	• Kopparbricka	• Copper washer		
21	1				1134-4999-01	Motorremskiva	Engine pulley.....		
22	1				9600-0251-01	Kil	Key		
23	1				9987-5332-16	Skruv	Screw		
26	1				1134-4757-01	Bränsletank kpl	Fuel tank assy		Inkl. 33- 37, 41- 42
27	2				1134-4273-03	Tankkonsol	Tank bracket		
28	2				1134-2941-01	Kantskyddslist	Protection strip		
29	4				9893-0616-16	Skruv	Screw		
31	1				1134-5269-01	Låsstång	Tank rod		
32	1				9747-0631-02	Låsmutter	Lock nut		
33	1				1134-4063-01	• Tanklock	• Fuel cap.....		
34	1				1134-3224-01	• Bensinkran.....	• Fuel shut- off valve		
35	1				1134-3225-01	• Gummibussning	• Grommet.....		
36	1				1134-2975-12	• Bensinslang	• Fuel hose.....		L = 175 mm
37	1				9578-0023-02	• Slangklämma	• Hose clamp		
38	1				9579-0003-00	Buntband	Cable holder		
39	1				1134-4955-01	Ljuddämparinsats.....	Muffler insert		
40	1				1134-4481-02	Vingmutter.....	Wing nut		
41	1				9404-0025-01	• O- ring.....	• O- ring		
42	1				1134-4411-01	• Insatsrör	• Fuel tank insert.....		
43	1				9578-0023-02	Slangklämma	Hose clamp		
44	1				1134-4998-01	Avgasrör	Exhaust pipe		
45	2				1134-4930-01	Skruv	Screw		
46	1				1134-5213-01	Fäste	Attachment.....		
50	1				1134-5000-01	Motorremskiva	Engine pulley.....		
51	1				1134-5017-01	Bricka	Washer		

X

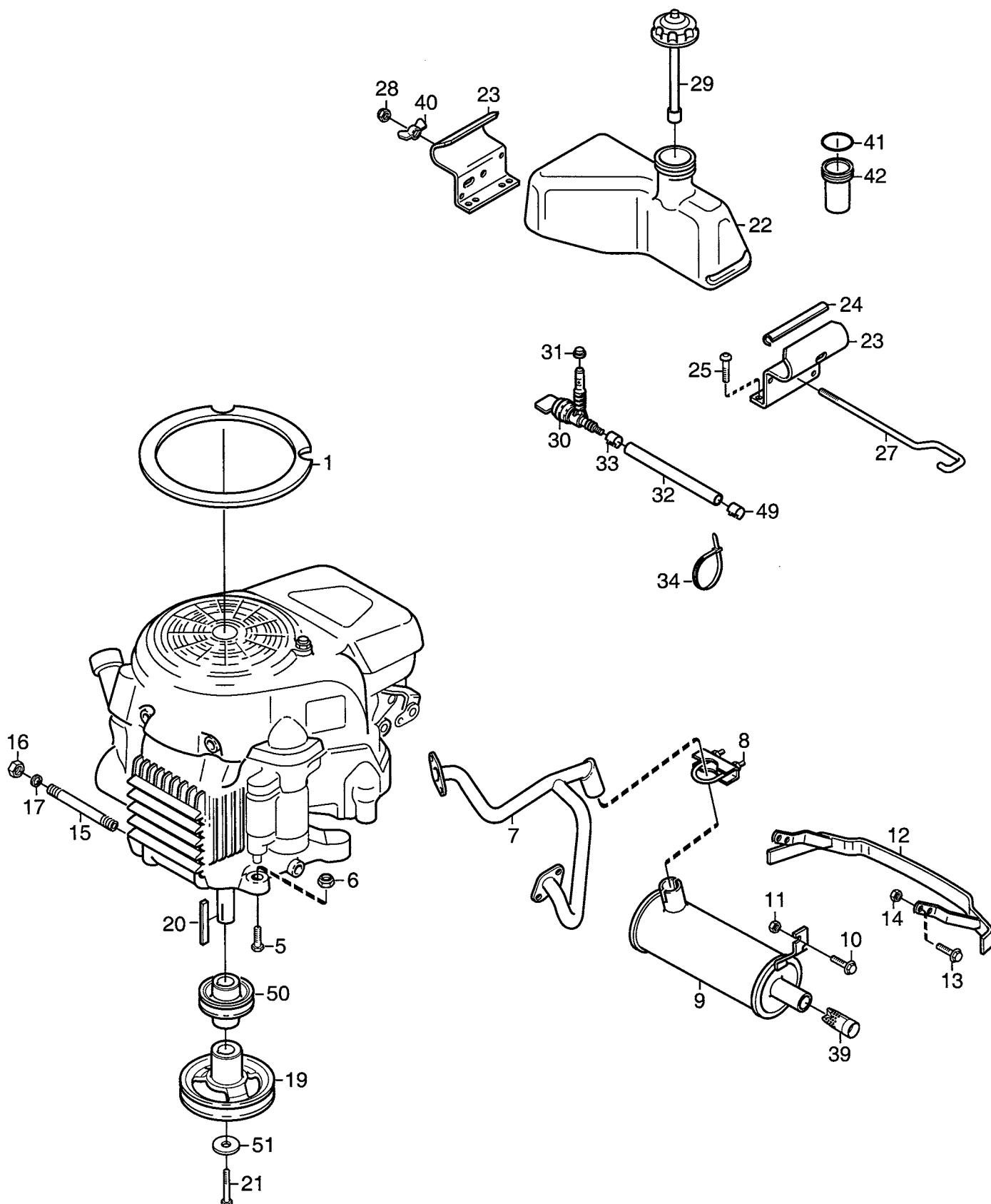

Utgåva Issue 2005- 11		Bildnr Picture No 1345		PARK ROYAL MOTOR		PARK ROYAL ENGINE		Sida Page 72	
Pos. Fig.	Antal/Quantity				Art nr Part No	Benämning	Description	Sats Kit	Anmärkning Notes
	6123								
1	1				1134-4557-02	Tätningsring	Seal ring.....		H = 20 mm L = 40 mm L = 45 mm
5	3				9997-0840-16	Skruv	Screw		
5	1				9997-0845-12	Skruv	Screw		
6	4				9739-0831-22	Mutter.....	Nut		
7	1				1134-4874-01	Grenrör.....	Exhaust pipe		
8	1				9578-0011-00	Ljuddämparklämma.....	Clamp.....		
9	1				1134-4952-01	Ljuddämpare	Muffler		
10	1				9959-0820-16	Skruv	Screw		
11	1				9739-0831-22	Mutter.....	Nut		
12	1				1134-4046-02	Beröringsskydd- svart.....	Muffler guard- black.....		
13	4				9959-0820-16	Skruv	Screw		
14	4				9739-0831-22	Mutter.....	Nut		
15	1				1134-4978-01	Oljeavtapn.rör kpl	Oil drain pipe assy.....		
16	1				1134-4976-01	• Plugg	• Plug		
17	1				1134-4977-01	• Kopparbricka	• Copper washer		
19	1				1134-4999-01	Motorremskiva	Engine pulley.....		
20	1				9600-0251-01	Kil	Key		
21	1				9987-5332-16	Skruv	Screw		
22	1				1134-4757-02	Bränsletank kpl	Fuel tank assy		Inkl. 29- 33, 41- 42
23	2				1134-4273-03	Tankkonsol	Tank bracket		
24	2				1134-2941-01	Kantskyddslist	Protection strip		
25	4				9893-0616-16	Skruv	Screw		
27	1				1134-5269-01	Låsstång	Tank rod		
28	1				9747-0631-02	Låsmutter	Lock nut		
29	1				1134-4064-01	• Tanklock m.mätare	• Fuel cap w.gauge.....		
30	1				1134-3224-01	• Bensinkran.....	• Fuel shut- off valve		
31	1				1134-3225-01	• Gummibussning	• Grommet		
32	1				1134-2975-04	• Bensinslang	• Fuel line.....		L = 710 mm
33	1				9578-0023-02	• Slangklämma.....	• Hose clamp		
34	1				9579-0003-00	Buntband	Cable holder		
39	1				1134-4955-01	Ljuddämparinsats.....	Muffler insert		
40	1				1134-4481-02	Vingmutter.....	Wing nut		
41	1				9404-0025-01	• O- ring.....	• O- ring		
42	1				1134-4411-01	• Insatsrör	• Fuel tank insert.....		
49	1				9578-0023-02	Slangklämma	Hose clamp		
50	1				1134-5000-01	Motorremskiva	Engine pulley.....		
51	1				1134-5017-01	Bricka	Washer		

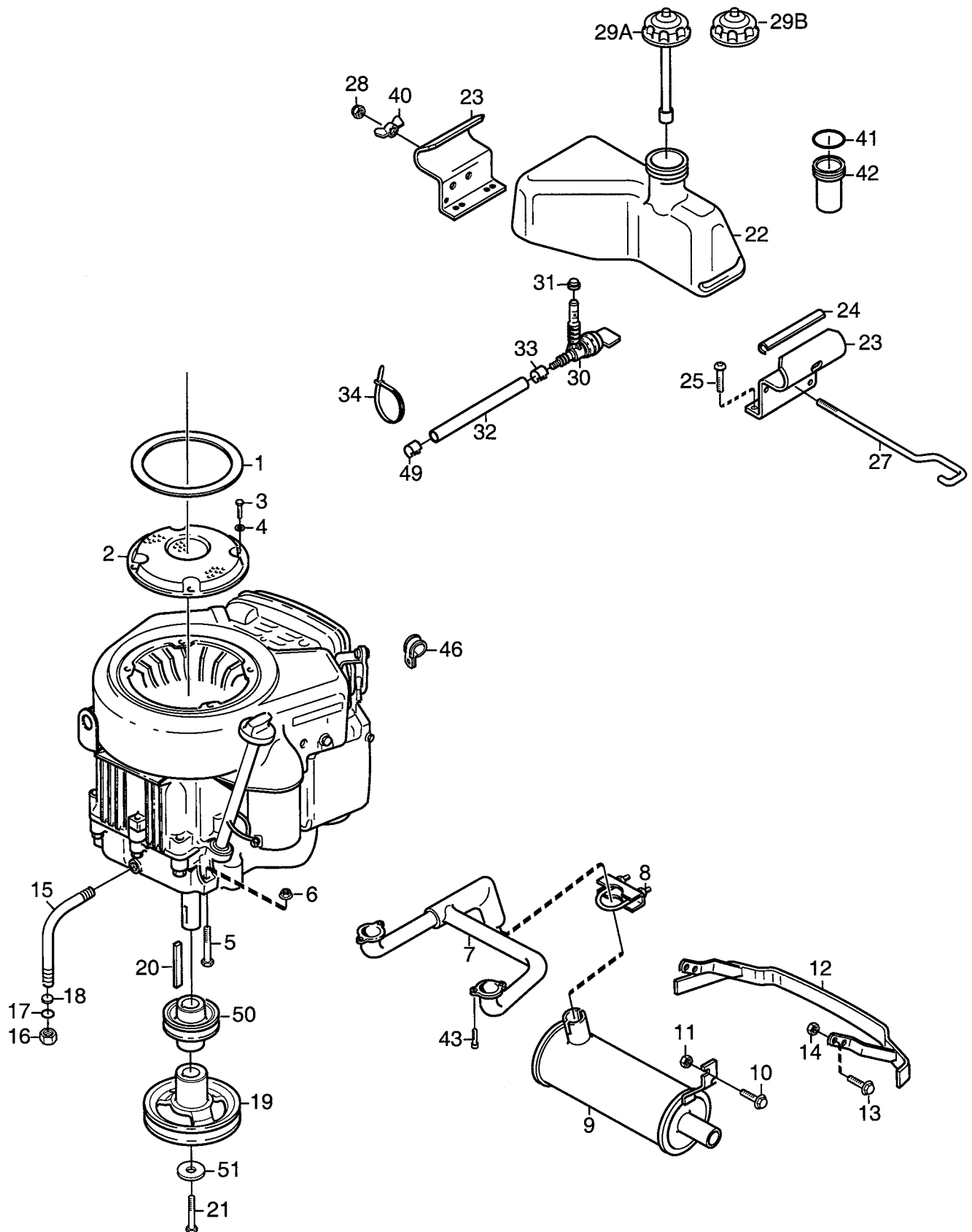

Utgåva Issue 2005- 11		Bildnr Picture No 1020D		PARK PRO 16- JUBILEE MOTOR		PARK PRO 16- JUBILEE ENGINE		Sida Page 74	
Pos. Fig.	Antal/Quantity				Art nr Part No	Benämning	Description	Sats Kit	Anmärkning Notes
	6216	6143							
1	1	1			1134-4222-02	Tätningssring	Seal ring.....		H = 15 mm
2	1	1			1134-2878-01	Fläktskydd	Fan cover		
3	4	4			9997-0512-16	Skruv	Screw		
4	4	4			9699-0099-02	Bricka	Washer.....		
5	4	4			9997-0840-16	Skruv	Screw		
6	4	4			9739-0831-22	Mutter.....	Nut.....		
7	1	1			1134-4031-01	Avgasrör	Exhaust pipe		
8	1	1			9578-0011-00	Ljuddämparklämma.....	Clamp.....		
9	1	1			1134-4952-01	Ljuddämpare	Muffler		
10	1	1			9959-0820-16	Skruv	Screw		
11	1	1			9739-0831-22	Mutter.....	Nut.....		L = 2.5" (64 mm)
12	1				1134-4046-01	Beröringsskydd- grå	Muffler guard- grey		
12		1			1134-4046-02	Beröringsskydd- svart.....	Muffler guard- black.....		
13	4	4			9959-0820-16	Skruv	Screw		
14	4	4			9739-0831-22	Mutter.....	Nut.....		
15	1	1			1134-4736-01	Oljeavtapn.rör kpl	Oil drain pipe assy.....		
16	1	1			1134-0995-01	• Plugg	• Plug.....		
17	1	1			9404-0020-00	• O- ring.....	• O- ring		
18	1	1			1134-0997-01	• Fiberpackning	• Fibre gasket.....		
19	1	1			1134-4999-01	Motorremskiva	Engine pulley.....		
20	1	1			9600-0251-01	Kil	Key.....		Inkl. 29A- 33, 41- 42 Inkl. 29B- 33, 41- 42
21	1	1			9987-5332-16	Skruv	Screw		
22	1				1134-4757-04	Bränsletank kpl	Fuel tank assy		
22		1			1134-4757-07	Bränsletank kpl	Fuel tank assy		
23	2	2			1134-4273-03	Tankkonsol	Tank bracket		
24	2	2			1134-2941-01	Kantskyddslist	Protection strip		
25	4	4			9893-0616-16	Skruv	Screw		
27	1	1			1134-5269-01	Låsstång	Tank rod		
28	1	1			9747-0631-02	Låsmutter	Lock nut.....		
29A	1				1134-4064-01	• Tanklock m.mätare	• Fuel cap w.gauge.....		
29B		1			1134-4063-01	• Tanklock	• Fuel cap.....		L = 520 mm
30	1	1			1134-3224-01	• Bensinkran.....	• Fuel shut- off valve		
31	1	1			1134-3225-01	• Gummibussning	• Grommet.....		
32	1	1			1134-2975-01	• Bensinslang	• Fuel hose.....		
33	1	1			9578-0023-02	• Slangklämma.....	• Hose clamp		
34	1	1			9579-0003-00	Buntband	Cable holder		
40	1	1			1134-4481-02	Vingmutter.....	Wing nut		
41	1	1			9404-0025-01	• O- ring.....	• O- ring		
42	1	1			1134-4411-01	• Insatsrör	• Fuel tank insert.....		
43	4	4			9939-0820-16	Skruv	Screw		
46	1	1			1134-0994-02	Rörklammer.....	Tube clamp.....		
49	1	1			9578-0023-02	Slangklämma.....	Hose clamp		
50	1	1			1134-5001-01	Motorremskiva	Engine pulley.....		
51	1	1			1134-5017-01	Bricka	Washer.....		

X

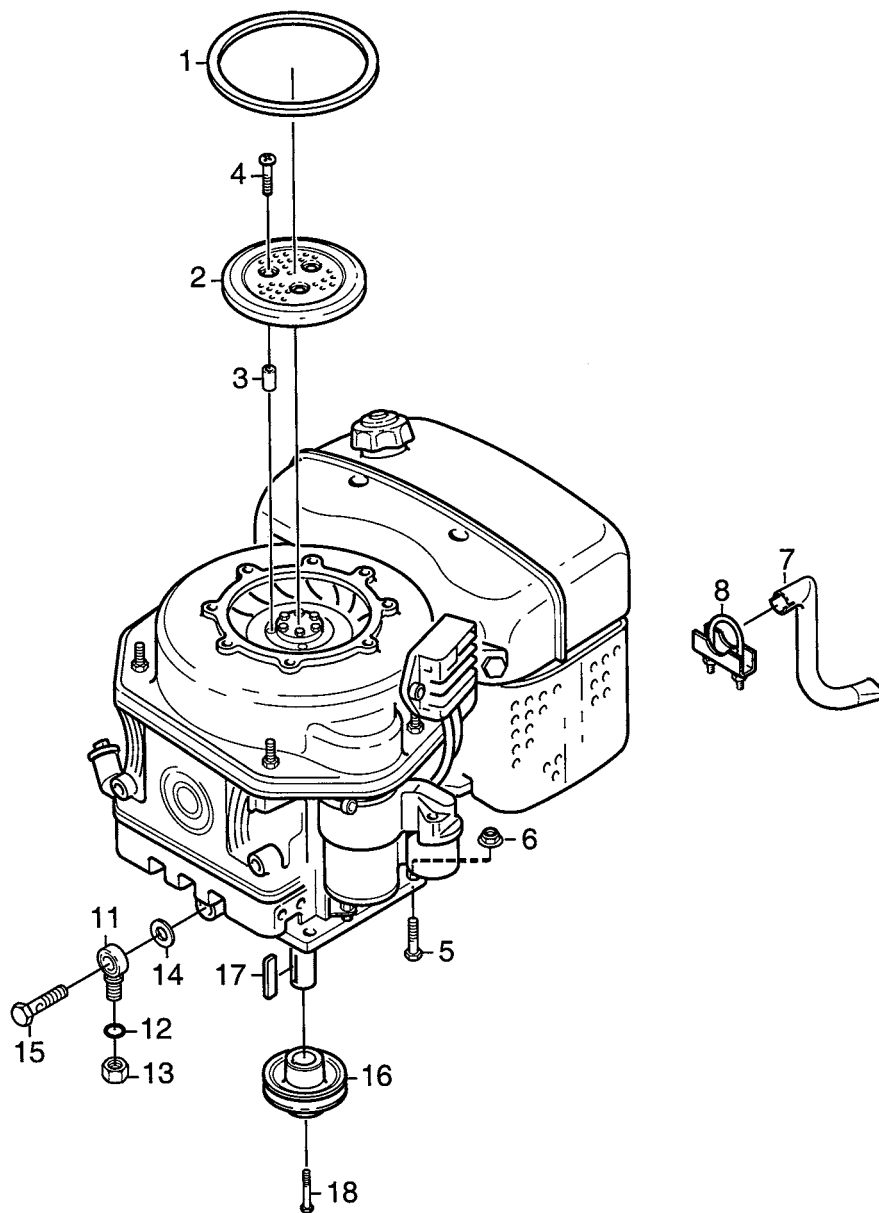

Utgåva Issue 2005- 11		Bildnr Picture No 1380A		PARK DIESEL MOTOR		PARK DIESEL ENGINE		Sida Page 76	
Pos. Fig.	Antal/Quantity				Art nr Part No	Benämning	Description	Sats Kit	Anmärkning Notes
	6231								
1	1				1134-4222-04	Tätningarring	Seal ring.....		
2	1				1134-4962-01	Fläktskydd	Fan cover		
3	3				1134-4963-01	Distans	Spacer.....		
4	3				9948-0630-16	Skruv	Screw		
5	4				9997-1050-16	Skruv	Screw		
6	4				9747-1031-02	Låsmutter	Lock nut.....		
7	1				1134-5117-01	Avgasrör	Exhaust pipe		
8	1				9578-0027-01	Rörklammer.....	Tube clamp.....		
11	1				1134-4934-01	Banjo kpl.....	Banjo assy.....		
12	1				1134-4977-01	• Kopparbricka	• Copper washer		
13	1				1134-0995-01	• Plugg	• Plug.....		
14	1				1134-4968-01	Kopparbricka	Copper washer		
15	1				1134-4932-01	Banjobult	Banjo bolt.....		
16	1				1134-3664-02	Motorremskiva	Engine pulley.....		
17	1				9600-0251-00	Plattkil	Key.....		
18	1				9987-5357-12	Skruv	Screw		

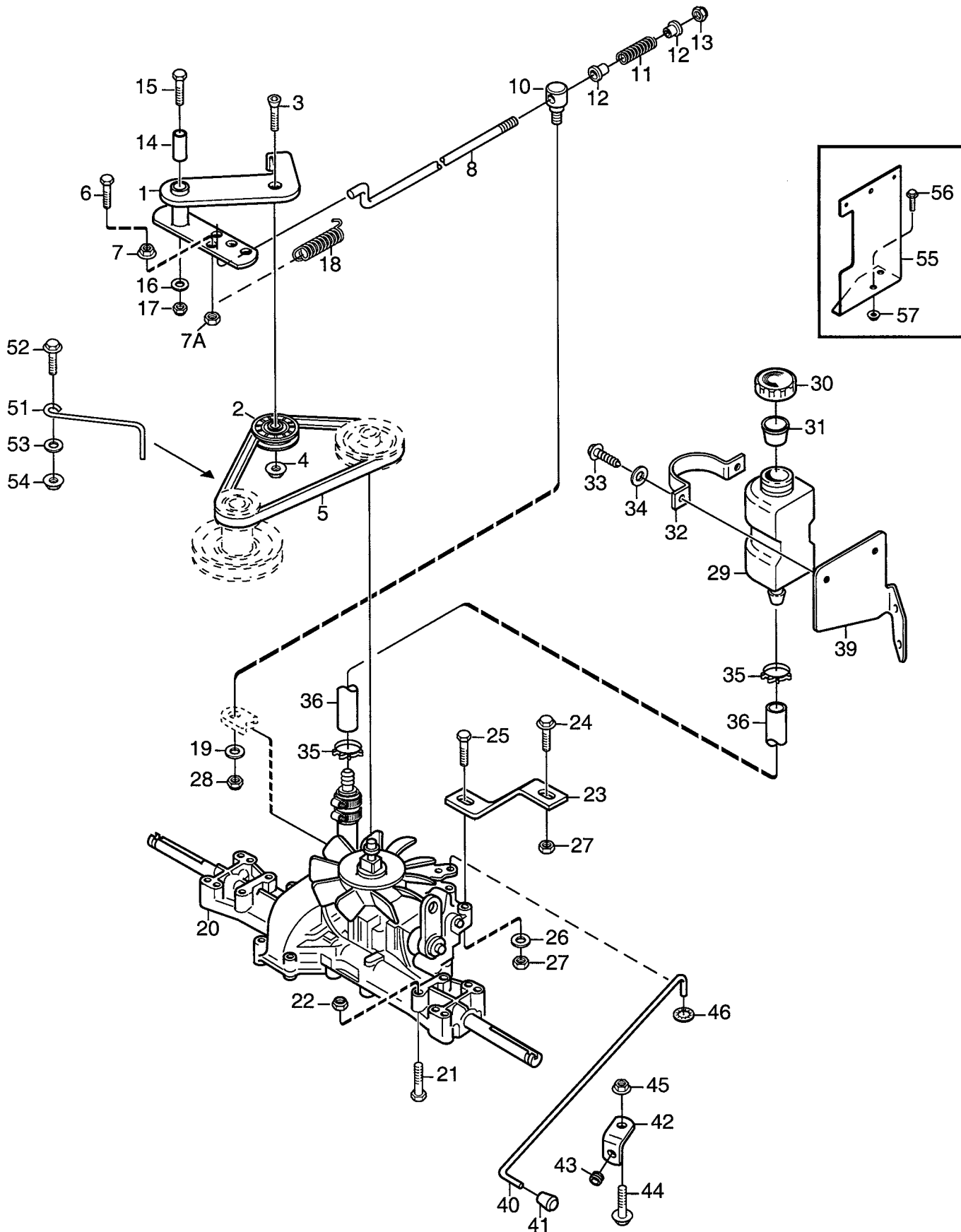

Utgåva Issue 2005- 11		Bildnr Picture No 1033F		PARK COMFORT- ROYAL- JUBILEE TRANSMISSION		PARK COMFORT- ROYAL- JUBILEE TRANSMISSION		Sida Page 78	
Pos. Fig.	Antal/Quantity				Art nr Part No	Benämning	Description	Sats Kit	Anmärkning Notes
	6122	6123	6143						
1	1	1	1		1134-4000-02	Spännarm	Tension arm		= 9585-0091-01
2	1	1	1		1134-3459-01	Spännrulle	Tension roller		
3	1	1	1		9924-1035-16	Skruv	Screw		
4	1	1	1		9799-1031-02	Mutter.....	Nut		
5	1	1	1		1134-9058-01	Drivrem	V- belt.....		
6	1	1	1		9997-0625-16	Skruv	Screw		
7	1	1	1		9739-0631-22	Mutter.....	Nut		
7A	1	1	1		9747-0631-02	Låsmutter	Lock nut.....		
8	1	1	1		1134-3377-02	Reglagestång	Control rod.....		
10	1	1	1		1134-4171-01	Ledtapp	Pivot pin.....		
11	1	1	1		1134-4183-01	Tryckfjäder.....	Compression spring.....		Kanzaki K46G
12	2	2	2		1134-3456-01	Bussning	Bushing.....		
13	1	1	1		9747-0631-02	Låsmutter	Lock nut.....		
14	1	1	1		1134-1565-08	Distans	Spacer		
15	1	1	1		9997-0870-16	Skruv	Screw		
16	1	1	1		9699-0056-02	Planbricka.....	Flat washer.....		
17	1	1	1		9747-0831-02	Mutter.....	Lock nut.....		
18	1	1	1		1134-1949-01	Fjäder.....	Spring		
19	1	1	1		9699-0060-02	Planbricka.....	Flat washer.....		
20	1	1	1		1134-4848-01	Transaxel	Transaxle.....		
21	4	4	4		9997-0865-12	Skruv	Screw		15 x 8 L = 360 mm L = 450 mm L = 230 mm
22	4	4	4		9747-0831-02	Mutter.....	Lock nut.....		
23	1	1	1		1134-3913-01	Reaktionsstag	Strut.....		
24	1	1	1		9959-0825-16	Skruv	Screw		
25	1	1	1		9997-0845-12	Skruv	Screw		
26	1	1	1		9699-0028-02	Planbricka.....	Flat washer.....		
27	2	2	2		9747-0831-02	Mutter.....	Lock nut.....		
28	1	1	1		9747-0631-02	Låsmutter	Lock nut.....		
29	1	1	1		1134-2765-02	Oljetank	Oil tank.....		
30	1	1	1		1134-2777-02	Tanklock	Filler cap		
31	1	1	1		1134-3734-01	Luftningsplugg	Vent plug		
32	1	1	1		1134-2778-01	Fästband	Retainer strap		
33	2	2			9840-8009-16	Skruv	Screw		
33			1		9842-0001-16	Skruv	Screw		
34			1		9699-0099-02	Bricka	Washer.....		
35	2	2	2		9578-0023-04	Slangklämma	Hose clamp		
36			1		1134-2779-04	Slang	Tube		
36		1			1134-2779-05	Slang	Tube		
36	1				1134-2779-06	Slang	Tube		
39		1			1134-4979-01	Konsol	Bracket		
40	1	1	1		1134-4015-01	Dragstång	Pull rod		
41	1	1	1		1134-4014-01	Plastknopp.....	Plastic button		
42	1	1	1		1134-4713-01	Vinkel.....	Bracket		
43	1	1	1		1134-2790-01	Gummihylsa	Rubber grommet.....		
44	1	1	1		9959-0816-16	Skruv	Screw		
45	1	1	1		9739-0831-22	Mutter.....	Nut		
46	1	1	1		9675-0009-02	Starlock	Starlock		
51	1	1	1		1134-3289-02	Remstyrning.....	Belt guide		
52	1	1	1		9959-0820-16	Skruv	Screw		
53	1	1	1		9699-0056-02	Planbricka.....	Flat washer.....		
54	1	1	1		9739-0831-22	Mutter.....	Nut		
55	1				1134-5093-01	Fäste	Holder		
56	2				9959-0816-16	Skruv	Screw		
57	2				9739-0831-22	Mutter.....	Nut		

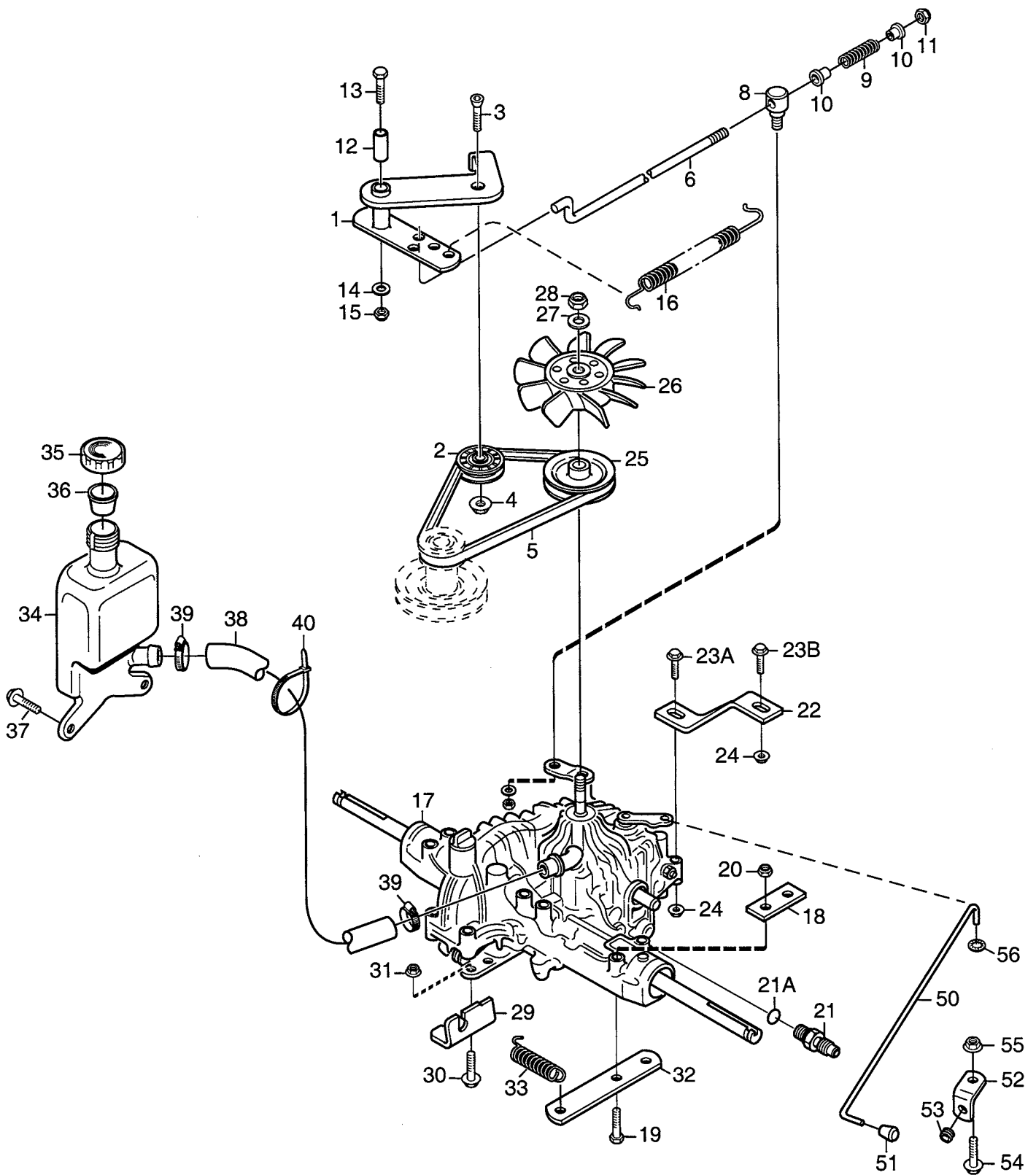

Utgåva Issue 2005- 11		Bildnr Picture No 1034E		PARK PRO 16- DIESEL TRANSMISSION		PARK PRO 16- DIESEL TRANSMISSION		Sida Page 80	
Pos. Fig.	Antal/Quantity				Art nr Part No	Benämning	Description	Sats Kit	Anmärkning Notes
	6216	6231							
1	1	1			1134-4000-01	Spännarm	Tension arm		= 9585-0055-00
2	1	1			1134-3459-01	Spännrulle	Tension roller		
3	1	1			9924-1035-16	Skruv	Screw		
4	1	1			9799-1031-02	Mutter.....	Nut		
5	1	1			1134-9029-01	Drivrem	V- belt.....		
6	1	1			1134-3377-03	Reglagestång	Control rod		
8	1	1			1134-4171-01	Ledtapp	Pivot pin.....		
9	1	1			1134-4183-01	Tryckfjäder	Compression spring.....		
10	2	2			1134-3456-01	Bussning	Bushing.....		
11	1	1			9747-0631-02	Låsmutter	Lock nut.....		
12	1	1			1134-1565-08	Distans	Spacer.....		
13	1	1			9997-0875-12	Skruv	Screw		
14	1	1			9699-0056-02	Planbricka.....	Flat washer		
15	1	1			9747-0831-02	Mutter.....	Lock nut		
16	1	1			1134-3211-02	Fjäder.....	Spring		
17	1				1134-4849-01	Transaxel	Transaxle	Kanzaki K62E Kanzaki K66B	
17		1			1134-4850-01	Transaxel	Transaxle		
18	2	2			1134-3376-01	Mellanlägg	Spacer plate		
19	4	4			9997-0875-12	Skruv	Screw	L = 75 mm	
20	4	4			9747-0831-02	Mutter.....	Lock nut		
21		2			1134-4282-01	Hydraulnippel	Hydraulic nipple		
21A		1			9404-0028-01	• O- ring.....	• O- ring		
22	1	1			1134-3913-01	Reaktionsstag	Strut		
23A	1	1			9959-0825-16	Skruv	Screw	L = 25 mm	
23B	1	1			9959-0820-16	Skruv	Screw	L = 20 mm	
24	2	2			9747-0831-02	Mutter.....	Lock nut		
25	1	1			1134-4191-01	Remskiva.....	Belt pulley		
26	1	1			1134-4190-01	Fläkt	Fan		
27	1	1			9699-0030-02	Planbricka.....	Flat washer		
28	1	1			9747-1031-02	Låsmutter	Lock nut		
29	1	1			1134-3914-01	Wirefäste	Cable holder		
30	1	1			9959-0820-16	Skruv	Screw		
31	1	1			9739-0831-22	Mutter.....	Nut		
32	1	1			1134-4049-01	Stag.....	Strut		
33	1	1			1134-4232-01	Dragfjäder.....	Spring		
34	1	1			1134-4758-01	Tank.....	Oil tank		
35	1	1			1134-2777-02	Tanklock	Filler cap		
36	1	1			1134-3734-01	Luftningsplugg	Vent plug.....		
37	2	2			9945-0816-16	Skruv	Screw		
38	1	1			1134-4011-02	Slang	Oil hose.....	L = 380 mm	
39	2	2			9578-0025-01	Slangklämma.....	Hose clamp		
40	1	1			9579-0003-00	Buntband	Cable holder		
50	1	1			1134-4015-01	Dragstång	Pull rod		
51	1	1			1134-4014-01	Plastknopp.....	Plastic button		
52	1	1			1134-4713-01	Vinkel.....	Bracket		
53	1	1			1134-2790-01	Gummihylsa	Rubber grommet.....		
54	1	1			9959-0816-16	Skruv	Screw		
55	1	1			9739-0831-22	Mutter.....	Nut		
56	1	1			9675-0009-02	Starlock	Starlock		

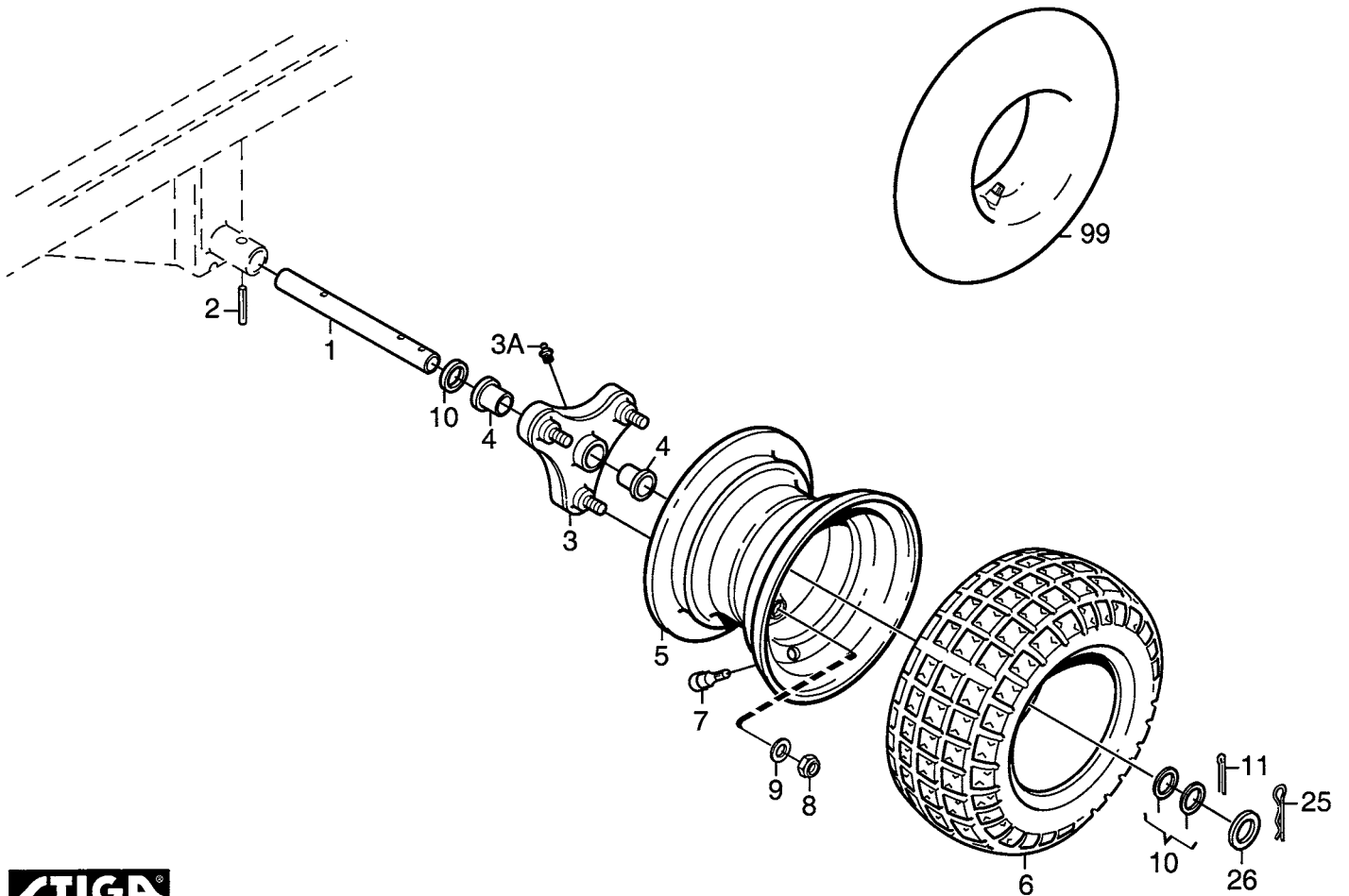
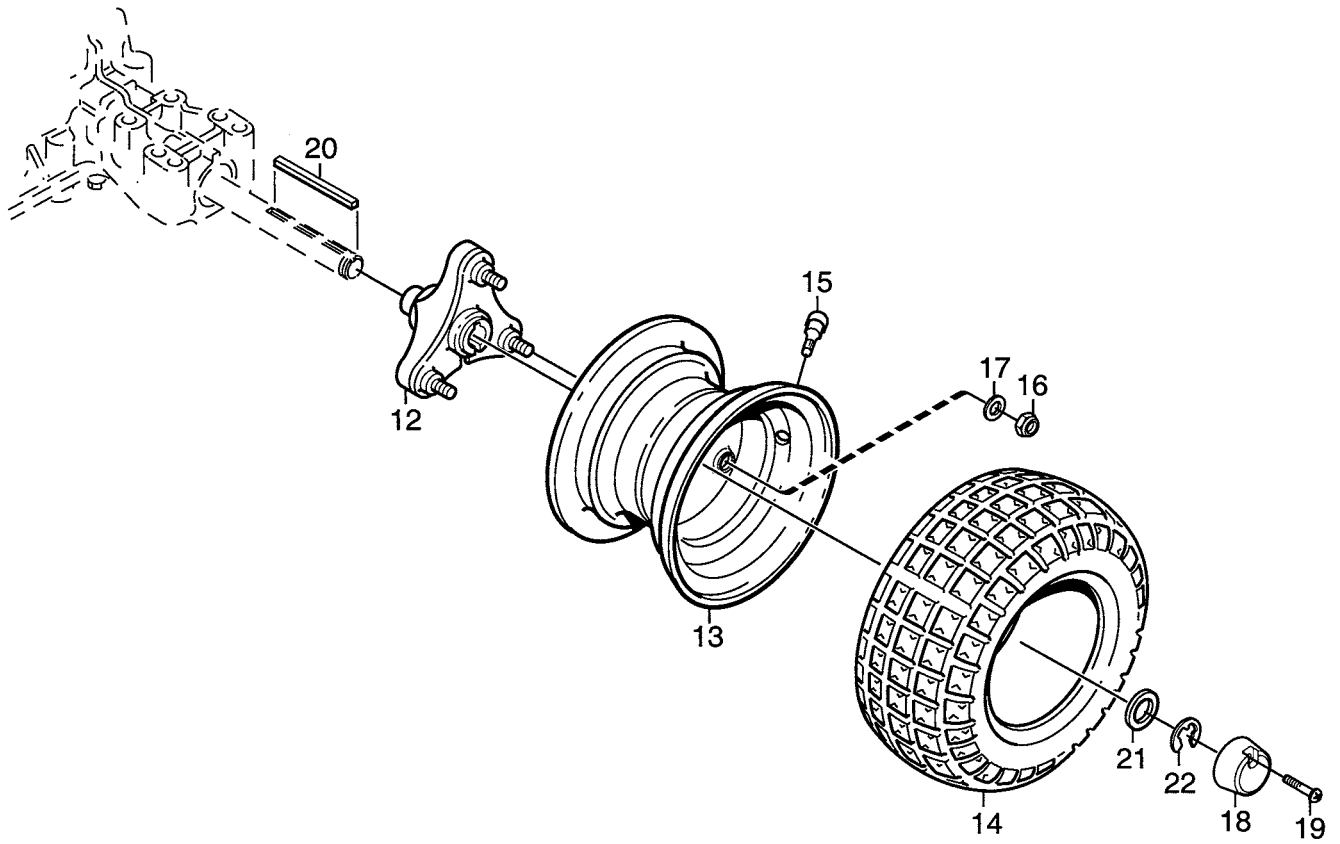

Utgåva Issue 2005- 11		Bildnr Picture No 1346A		PARK COMFORT- ROYAL- JUBILEE HJUL 16"		PARK COMFORT- ROYAL- JUBILEE WHEELS 16"		Sida Page 82	
Pos. Fig.	Antal/Quantity				Art nr Part No	Benämning	Description	Sats Kit	Anmärkning Notes
	6122 6123 6143								
1	2				1134- 0075- 01	Framaxeltapp	Front axle		
2	2				9595- 0258- 00	Spännstift	Locating pin		
3	2				1134- 4844- 05	Hjulnav kpl.....	Wheel hub assy.....		
3 A	1				9501- 0500- 00	• Smörjnippel	• Grease joint		
4	1				1134- 9026- 01	• Lagerbussning.....	• Bearing bush kit.....		Sats 4 st/kit of 4
5	2				1134- 4558- 01	Fälg.....	Rim		
6	2				9545- 0116- 00	Däck	Tyre		16 x 7.50 - 8
7	2				9545- 0500- 00	Ventil	Valve		
8	6				9747- 1031- 02	Låsmutter	Lock nut		
9	6				9699- 0035- 02	Planbricka.....	Flat washer		
10	8				1134- 0341- 01	Bricka	Washer.....		
11	2				9599- 0080- 02	Saxsprint	Cotter pin		
12	2				1134- 4844- 02	Hjulnav	Wheel hub		
13	2				1134- 4558- 01	Fälg.....	Rim		
14	2				9545- 0116- 00	Däck	Tyre		16 x 7.50 - 8
15	2				9545- 0500- 00	Ventil	Valve		
16	6				9747- 1031- 02	Låsmutter	Lock nut		
17	6				9699- 0035- 02	Planbricka.....	Flat washer		
18	2				1134- 4796- 01	Navkapsel	Hub cap		
19	2				9947- 0540- 19	Skruv	Screw		
20	2				1134- 2471- 01	Kil	Key		
21	2				9699- 0042- 02	Planbricka.....	Flat washer		
22	2				9653- 0001- 04	Spårryttare	Lock ring		
25	2				9598- 0003- 02	Låsnål	Spring pin		
26	2				9699- 0042- 02	Planbricka.....	Flat washer		
99					9545- 0203- 00	Innerslang	Inner tube		Reservdel/spare part

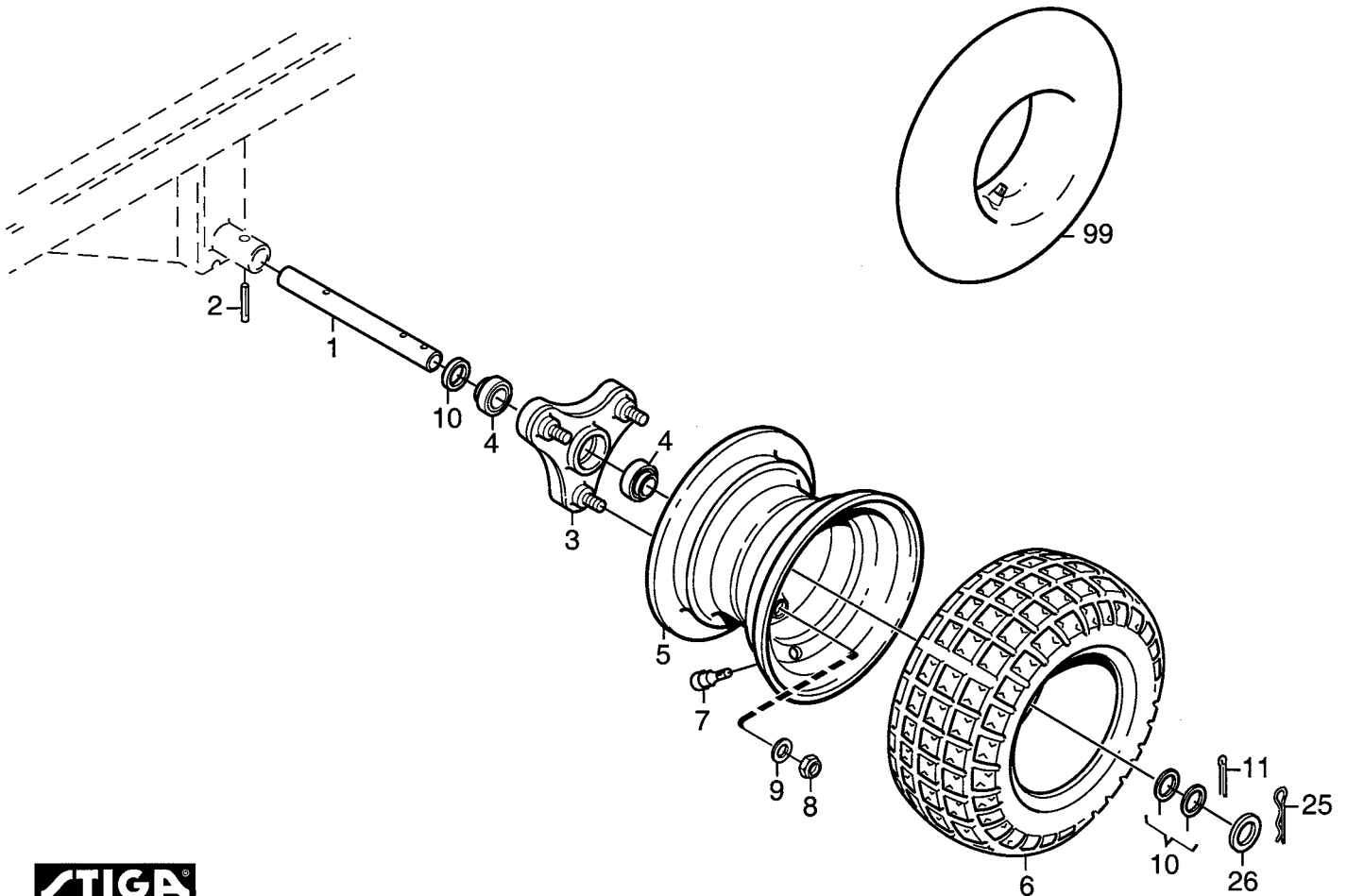
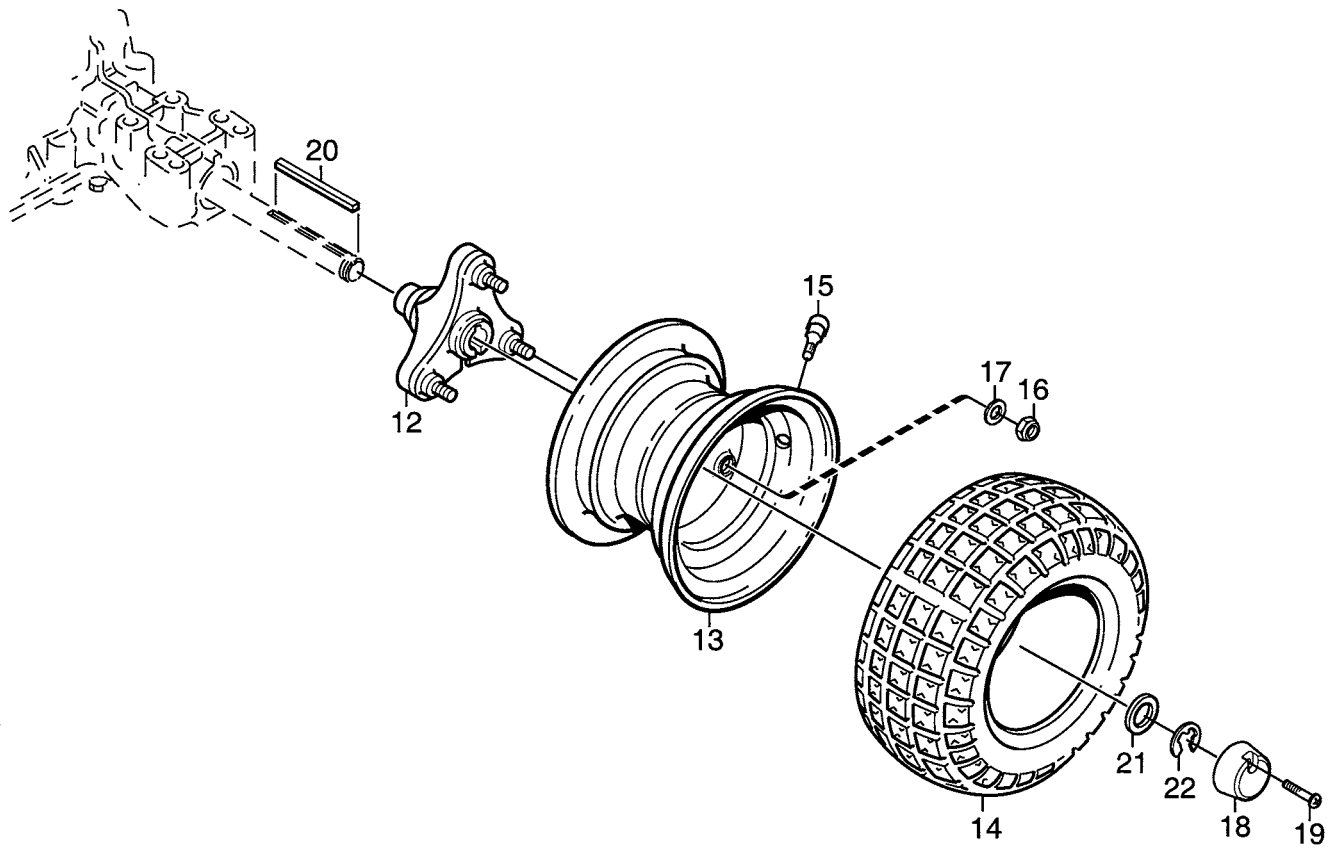

Utgåva Issue 2005- 11		Bildnr Picture No 1347		PARK PRO 16- DIESEL HJUL 17"		PARK PRO 16- DIESEL WHEELS 17"		Sida Page 84	
Pos. Fig.	Antal/Quantity				Art nr Part No	Benämning	Description	Sats Kit	Anmärkning Notes
	6216	6231							
1	2				1134-0075-01	Framaxeltapp	Front axle		17 x 8.00 - 8
2	2				9595-0258-00	Spännstift	Locating pin		
3	2				1134-4844-01	Hjulnav kpl.....	Wheel hub assy.....		
4	2				9549-0054-01	• Kullager	• Ball bearing		
5	2				1134-4558-01	Fälg	Rim		
6	2				9545-0124-01	Däck	Tyre		
7	2				9545-0500-00	Ventil	Valve		
8	6				9747-1031-02	Låsmutter	Lock nut.....		
9	6				9699-0035-02	Planbricka.....	Flat washer.....		
10	8				1134-0341-01	Bricka	Washer.....		
11	2				9599-0080-02	Saxsprint	Cotter pin		17 x 8.00 - 8
12	2				1134-4844-03	Hjulnav	Wheel hub		
13	2				1134-4558-01	Fälg	Rim		
14	2				9545-0124-01	Däck	Tyre		
15	2				9545-0500-00	Ventil	Valve		
16	6				9747-1031-02	Låsmutter	Lock nut.....		
17	6				9699-0035-02	Planbricka.....	Flat washer.....		
18	2				1134-4796-01	Navkapsel	Hub cap.....		
19	2				9947-0540-19	Skruv	Screw		
20	2				1134-3383-02	Kil	Key		
21	2				9699-0116-02	Bricka	Washer.....		Reservdel/spare part
22	2				9653-0002-04	Spärryttare	Lock ring		
25	2				9598-0003-02	Låsnål.....	Spring pin		
26	2				9699-0042-02	Planbricka.....	Flat washer.....		
99					9545-0203-00	Innerslang	Inner tube		

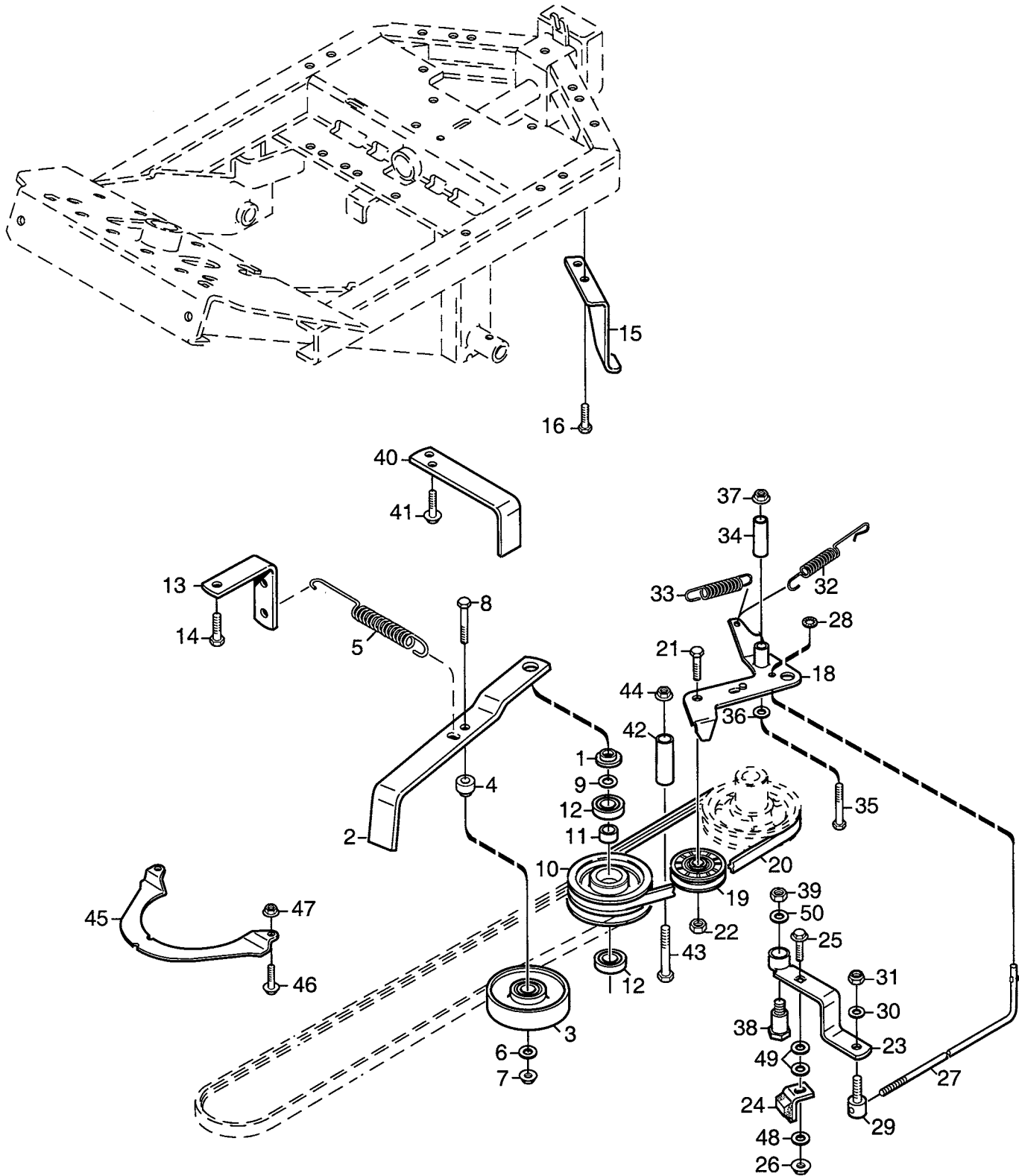

Utgåva Issue		Bildnr Picture No		PARK COMFORT- ROYAL- PRO 16- JUBILEE KRAFTUTTAG		PARK COMFORT- ROYAL- PRO 16- JUBILEE POWER TAKE- OFF		Sida Page	
2005- 11		1030F						86	
Pos. Fig.	Antal/Quantity				Art nr Part No	Benämning	Description	Sats Kit	Anmärkning Notes
	6122	6123	6143	6216					
1	1				1134-5548-01	Distans	Spacer.....		- 050227

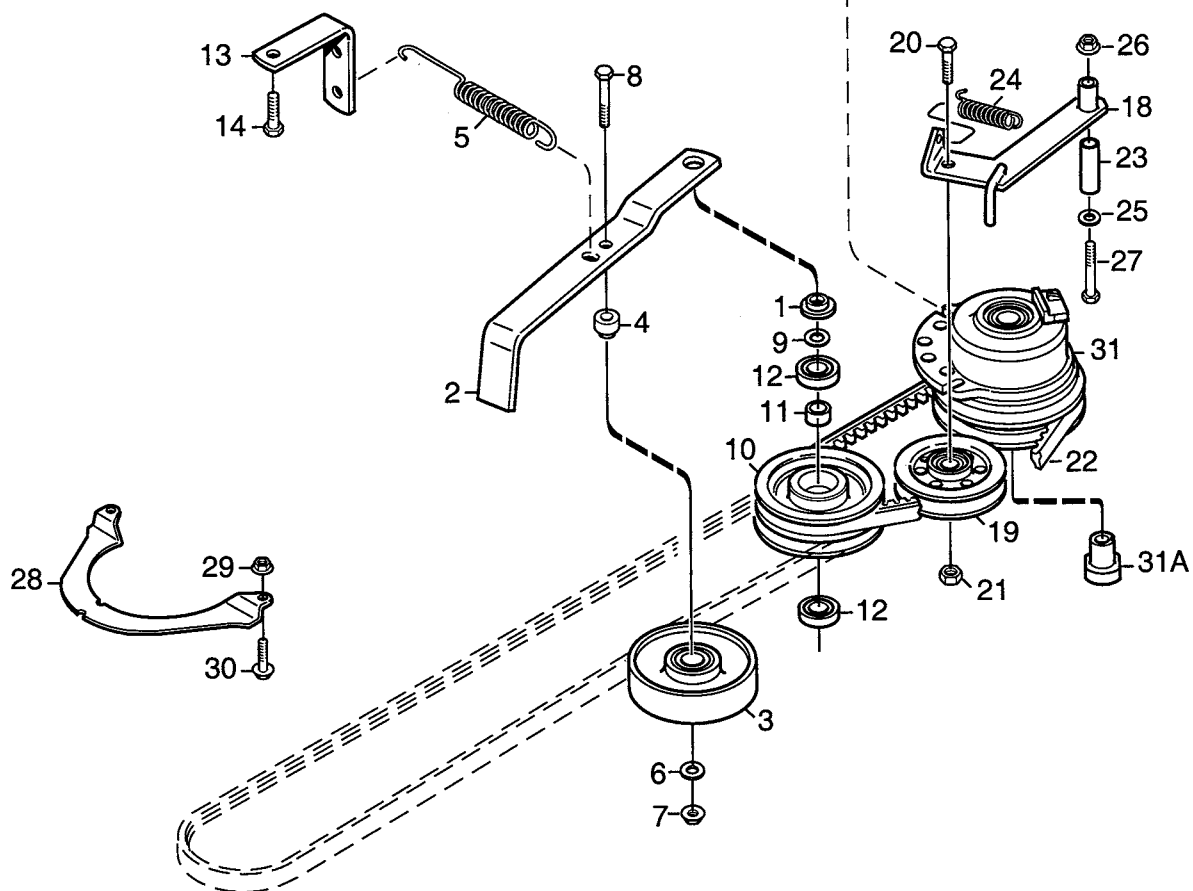
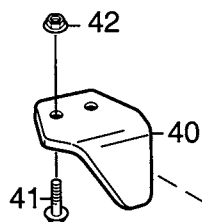
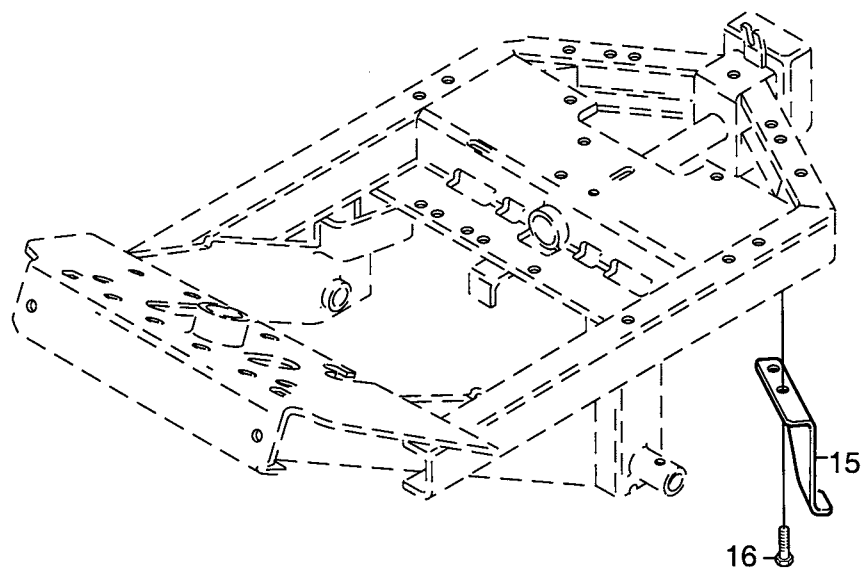

Utgåva Issue 2005- 11		Bildnr Picture No 1031E		PARK DIESEL KRAFTUTTAG		PARK DIESEL POWER TAKE- OFF		Sida Page 88	
Pos. Fig.	Antal/Quantity				Art nr Part No	Benämning	Description	Sats Kit	Anmärkning Notes
	6231								
1	1				1134-5548-01	Distans	Spacer.....		24 x 17 x 0.3