

Genuine Spare Parts

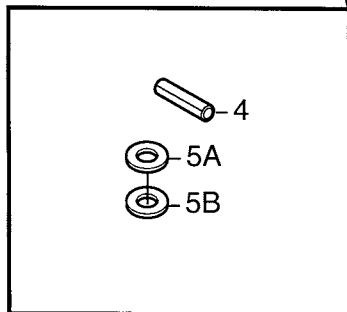

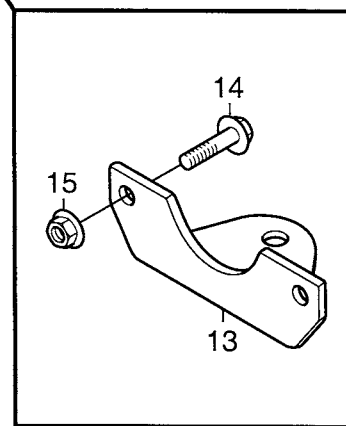

Utgåva Issue		Bildnr Picture No		PARK 4WD MONTERINGSDETALJER		PARK 4WD ASSEMBLY PARTS		Sida Page	
2005- 11		1788						90	
Pos. Fig.	Antal/Quantity				Art nr Part No	Benämning	Description	Sats Kit	Anmärkning Notes
	6125								
	6241								
	6244								
	6246								
0	1				1134-4249-07	Monteringsdetaljer.....	Assembly parts		5/8" (16 mm)/21 mm
2	1				1134-4541-01	• Tändstiftshylsa	• Spark plug wrench		
3	1				1111-2113-01	• Vridpinne	• Rod		
4	1				9595-0262-00	• Spännstift	• Locating pin		0.5 mm 1.0 mm
5A	1				9699-0103-02	• Shims	• Flat washer		
5B	1				9699-0114-02	• Shims	• Flat washer		
6	2				1134-4185-01	• Ansatsbricka	• Flange washer		
7	2				9959-0820-16	• Skruv	• Screw		
8	2				1134-2609-01	• Ratt	• Knob		
9	4				9699-0056-02	• Planbricka	• Flat washer		
10	2				1134-4734-01	• Tändningsnyckel.....	• Ignition key		
13	1				1134-5512-01	• Dragplåt	• Towing plate		
14	2				9959-0820-16	• Skruv	• Screw		
15	2				9739-0831-22	• Mutter	• Nut		
16	2				9837-8914-12	• Skruv	• Screw		
30	1				1134-3771-78	Mapp m.trycksaker	Folder w.manuals		
31	1				8211-0209-12	• Säkerhetsföreskrifter	• Safety regulations		
31	1				8211-0321-08	• EG- försäkran	• Certificate		
31	1				8211-0540-01	• Bruksanvisning	• Owner's manual		
31	1				8211-0541-01	• Monteringsanvisning	• Assembly instruction		
31	1				8211-0544-01	• Servicebok.....	• Service book		
31	1				8211-0545-01	• Bruksanvisning	• Owner's manual		
31	1				8211-2002-03	• Garantikort.....	• Warranty card		

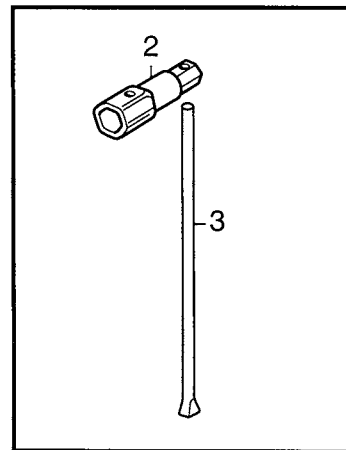
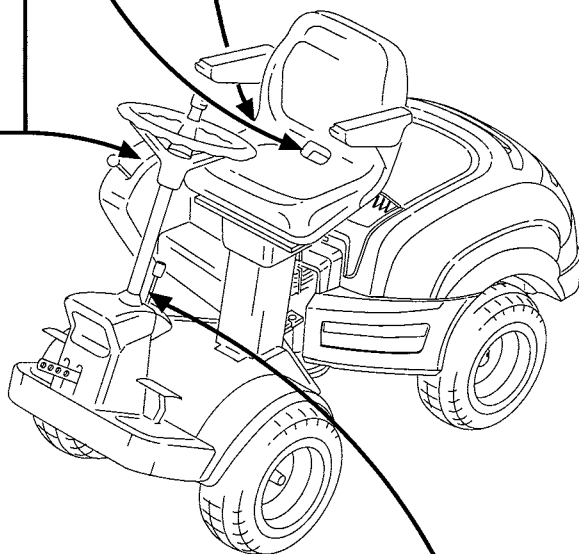
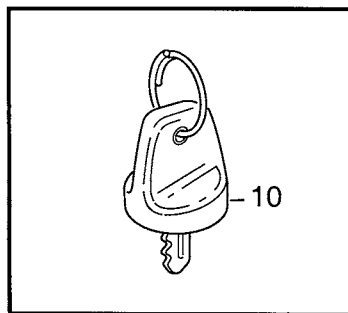
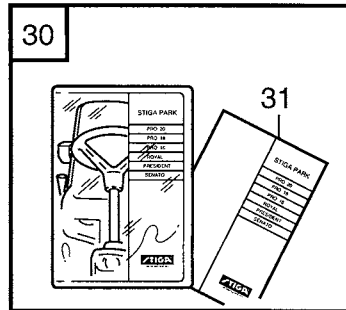
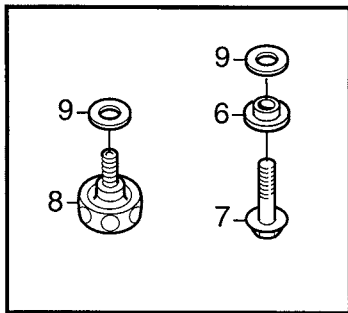
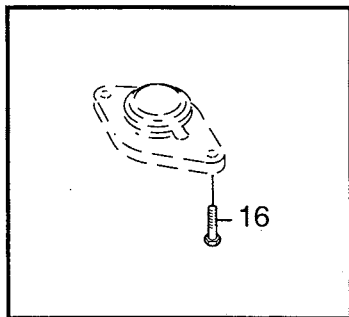
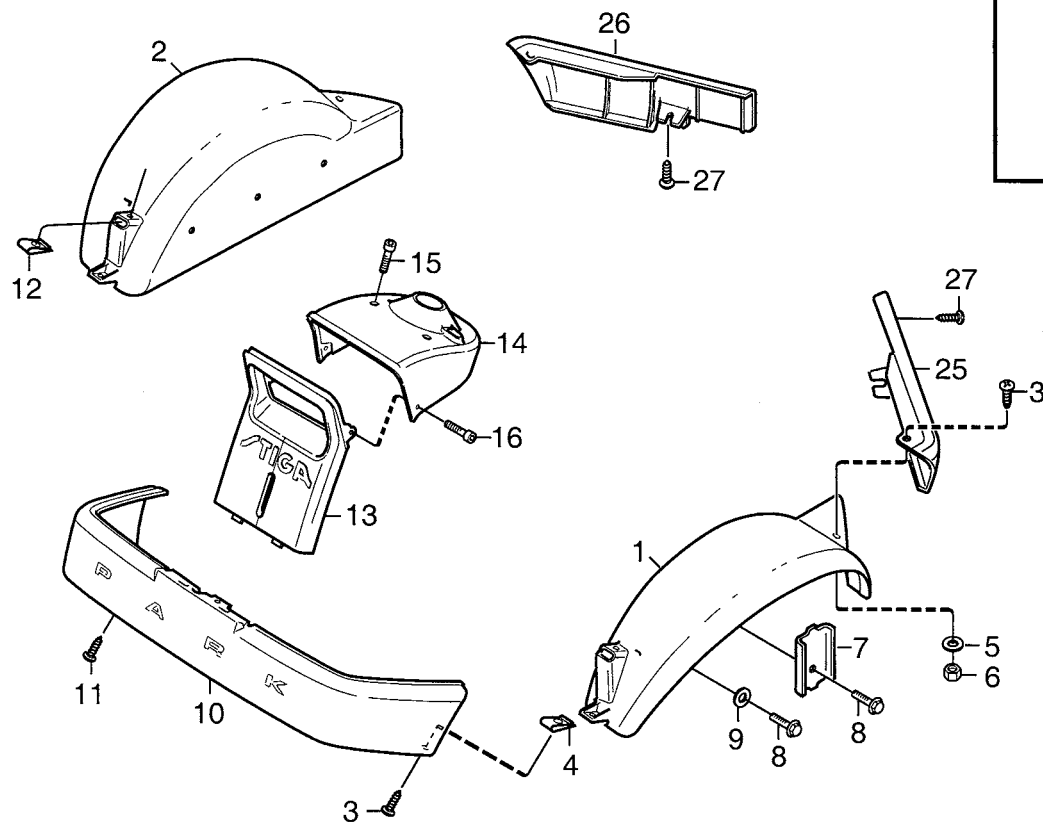
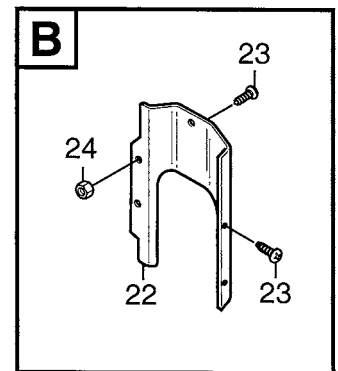
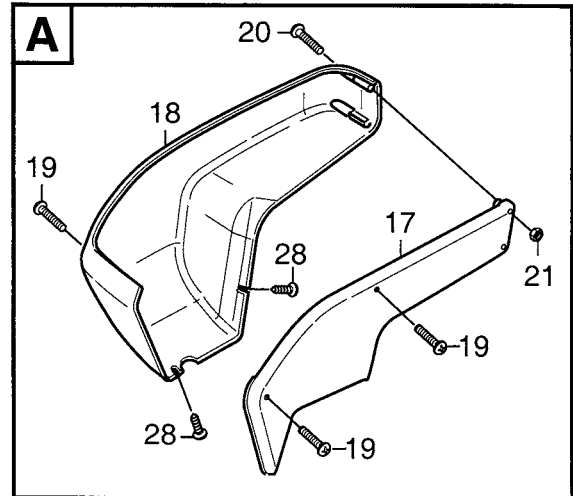
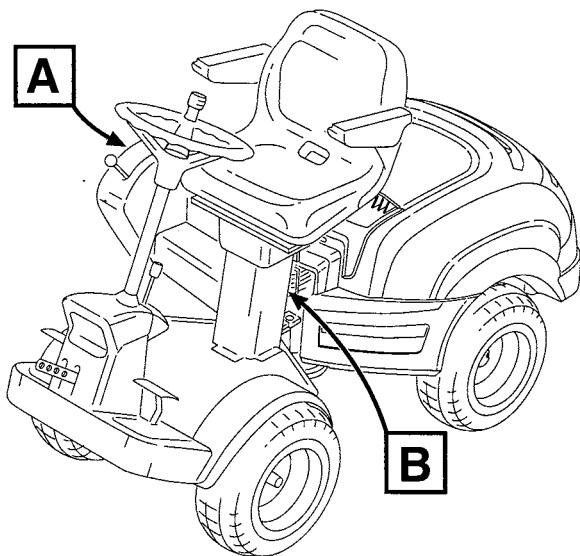

Utgåva Issue 2005- 11		Bildnr Picture No 1789		PARK 4WD KAROSS- FRAM		PARK 4WD BODY WORK- FRONT		Sida Page 92	
Pos. Fig.	Antal/Quantity				Art nr Part No	Benämning	Description	Sats Kit	Anmärkning Notes
	6125	6241 6244 6246							
1	1				1134-3943-01	Skärm- vä, gul	Mud guard- LH, yell.....		
1		1			1134-3943-11	Skärm- vä, grå	Mud guard- LH, grey		
2	1				1134-3943-02	Skärm- hö, gul	Mud guard- RH, yell.		
2		1			1134-3943-12	Skärm- hö, grå.....	Mud guard- RH- grey.....		
3	4	4			9893-0616-16	Skruv	Screw		
4	2	2			1134-4176-01	Clips	Clips		
5	2	2			9699-0025-02	Planbricka.....	Washer.....		
6	2	2			9747-0631-02	Låsmutter	Lock nut.....		
7	2	2			1134-0225-00	Stödplåt	Support plate		
8	6	6			9945-0816-16	Skruv	Screw		
9	4	4			9699-0056-02	Planbricka.....	Flat washer.....		
10	1	1			1134-4220-02	Stötfångare- grå.....	Bumper- grey		
11	6	6			9893-0616-16	Skruv	Screw		
12	2	2			1134-4176-01	Clips	Clips		
13	1	1			1134-4216-05	Frontdekor- gul	Front plate- yellow		
14	1	1			1134-3984-03	Frontdekor övre- gul	Front plate upper- yel		
15	2	2			9946-0525-16	Skruv	Screw		
16	2	2			9840-8019-16	Skruv	Screw		
17	1	1			1134-4360-01	Kåpa- inre	Cover- inner		
18	1	1			1134-3979-01	Kåpa- yttre	Cover- outer		
19	3	3			9946-0525-16	Skruv	Screw		
20	2	2			9950-0570-12	Skruv	Screw		
21	2	2			9747-0531-02	Mutter.....	Nut		
22	1	1			1134-5694-01	Bakstycke	Rear plate.....		
23	4	4			9893-0616-16	Skruv	Screw		
24	2	2			9739-0631-22	Mutter.....	Nut		
25	1	1			1134-3970-05	Kantlist- vä, grå.....	Moulding- LH, grey		
26	1	1			1134-3970-02	Kantlist- hö, grå	Moulding- RH, grey		
27	4	4			9893-0616-16	Skruv	Screw		
28	2	2			9840-8019-16	Skruv	Screw		

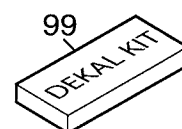
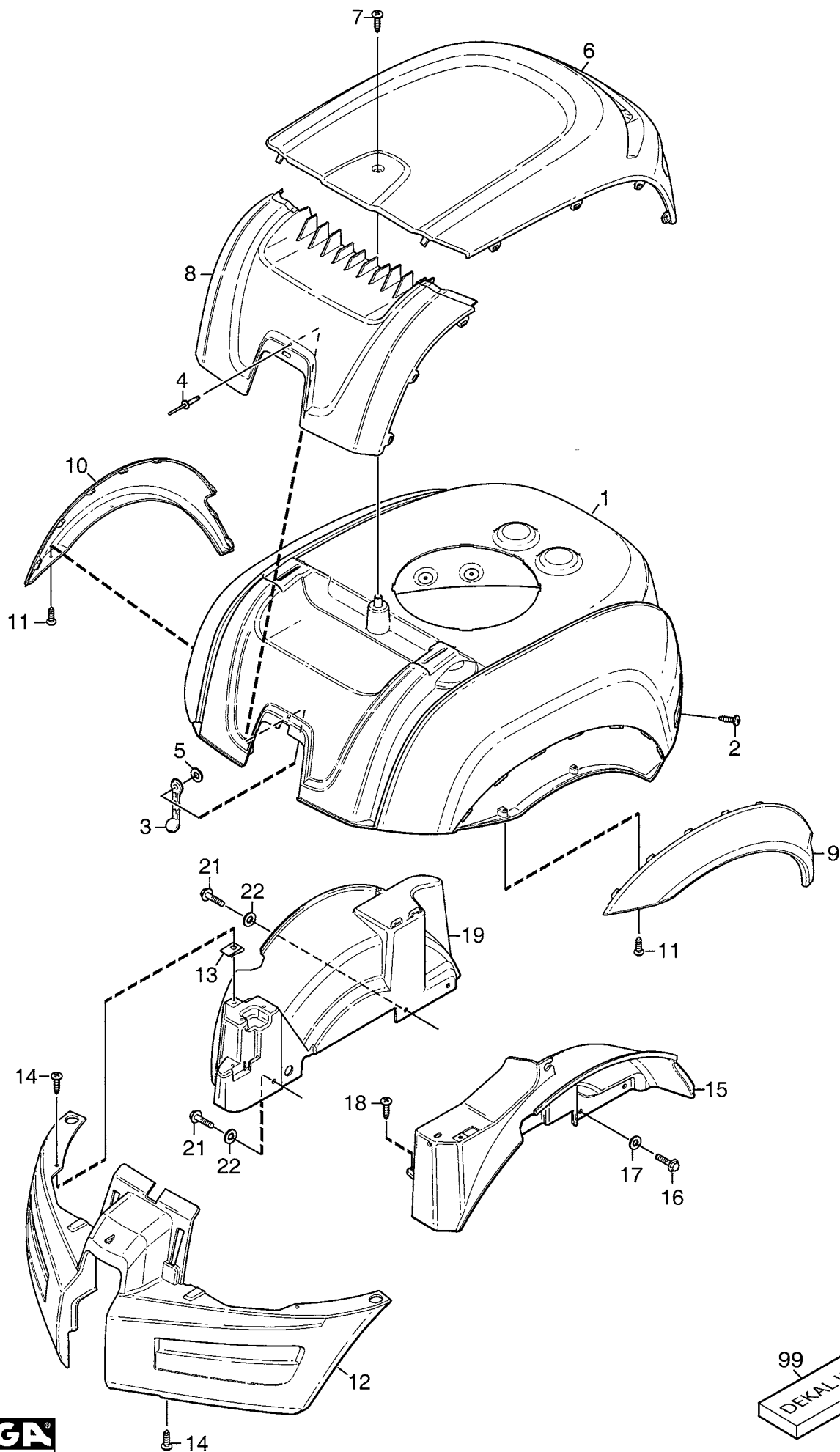

Utgåva Issue 2005- 11		Bildnr Picture No 1790		PARK 4WD KAROSS- BAK		PARK 4WD BODY WORK- REAR		Sida Page 94	
Pos. Fig.	Antal/Quantity				Art nr Part No	Benämning	Description	Sats Kit	Anmärkning Notes
	6125	6241	6244	6246					
1	1	1	1	1	1134-5634- 01	Motorhuv.....	Engine hood		Sats 3 st/kit if 3
2	4	4	4	4	9893-0616- 16	Skruv	Screw		
3	1	1	1	1	1134-9028- 01	Gummistropp- sats	Rubber strap kit		
4	1	1	1	1	9632-0513- 00	Popnit	Pop rivet		
5	1	1	1	1	9699-0120- 02	Bricka	Washer		
6	1	1	1	1	1134-5636- 01	Motorlucka	Engine cover		
7	1	1	1	1	9838-9516- 12	Skruv	Screw		
8	1	1	1	1	1134-5635- 01	Frontlucka.....	Engine front cover.....		
9	1	1	1	1	1134-5638- 01	Skärmbreddare- vä	Wheel arch liner- LH.....		
10	1	1	1	1	1134-5638- 02	Skärmbreddare- hö	Wheel arch liner- RH		
11	4	4	4	4	9838-9516- 12	Skruv	Screw		
12	1	1	1	1	1134-5637- 01	Spoiler	Spoiler		
13	2	2	2	2	1134-4176- 01	Clips	Clips		
14	4	4	4	4	9893-0616- 16	Skruv	Screw		
15	1	1	1	1	1134-5647- 01	Innerskärm- vä.....	Inner fender- LH.....		
16	3	3	3	3	9945-0816- 16	Skruv	Screw		
17	3	3	3	3	9699-0056- 02	Planbricka.....	Flat washer		
18	1	1	1	1	9893-0616- 16	Skruv	Screw		
19	1	1	1	1	1134-5647- 02	Innerskärm- hö	Inner fender- RH		
21	3	3	3	3	9945-0816- 16	Skruv	Screw		
22	3	3	3	3	9699-0056- 02	Planbricka.....	Flat washer		
99	1				1134-4593- 10	Dekalsats	Label kit	Prestige	
99		1			1134-4593- 11	Dekalsats	Label kit	Pro 16	
99			1		1134-4593- 12	Dekalsats	Label kit	Pro 20	
99				1	1134-4593- 13	Dekalsats	Label kit	Pro 25	

Utgåva Issue 2005- 11		Bildnr Picture No 1791		PARK 4WD RAM		PARK 4WD FRAME		Sida Page 96	
Pos. Fig.	Antal/Quantity				Art nr Part No	Benämning	Description	Sats Kit	Anmärkning Notes
	6125								
	6241								
	6244								
	6246								
1	1				1134-5656-01 Ram- främre	Frame- front			
2	1				1134-3963-02 • Midjegaffel	• Clevis			
3	1				1134-0031-00 • Ledaxelstopp	• Pivot shaft stop			
4	1				9595-0262-00 • Spännstift	• Locating pin			
5	2				9501-0500-00 • Smörjnippel	• Grease joint			
6	1				1134-5953-01 Ram- bakre	Frame- rear			
7	2				9547-0001-00 • Ledlager	• Bearing			
8	1				1134-5705-01 • Distans	• Spacer			
9	2				9501-0500-00 • Smörjnippel	• Grease joint			
10	1				1134-3968-03 Centrumaxel (185 mm)	Centre shaft (185 mm)			
11	1				9699-0035-02 Planbricka	Flat washer			
12	1				9959-1020-16 Skruv	Screw			
13	1				9959-1025-16 Skruv	Screw			
14	1				1134-5676-01 Stötfångare	Bumper			
15	2				1134-0240-00 Ansattsskruv	Shoulder screw			
16	2				1134-4242-01 Distansbricka	Spacer washer			
17	2				9665-0002-00 Brickfjäder	Bowed washer			
18	2				9747-0831-02 Mutter	Lock nut			
19	2				9943-0516-16 Skruv	Screw			
20	2				1134-4100-01 Täckpropp	Plug			
30	1				1134-5294-01 Durk	Floor plate			
31	1				1134-5514-03 Durkmatta	Floor mat			
32	2				9893-0616-16 Skruv	Screw			

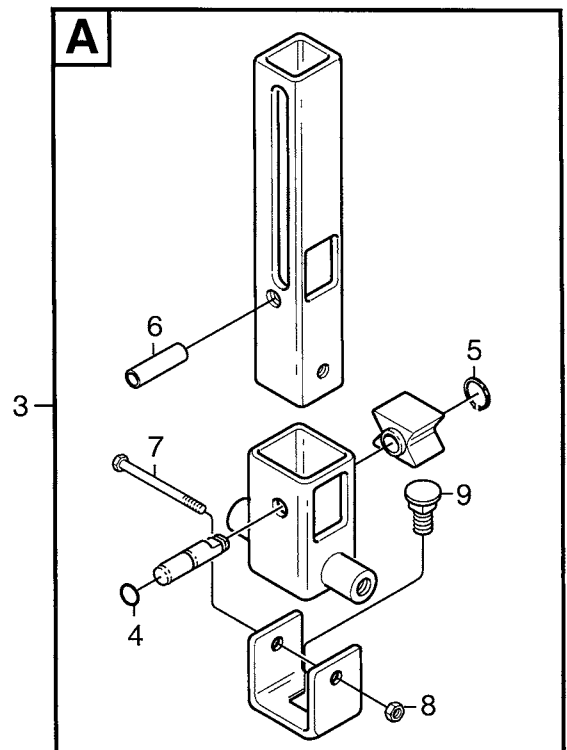
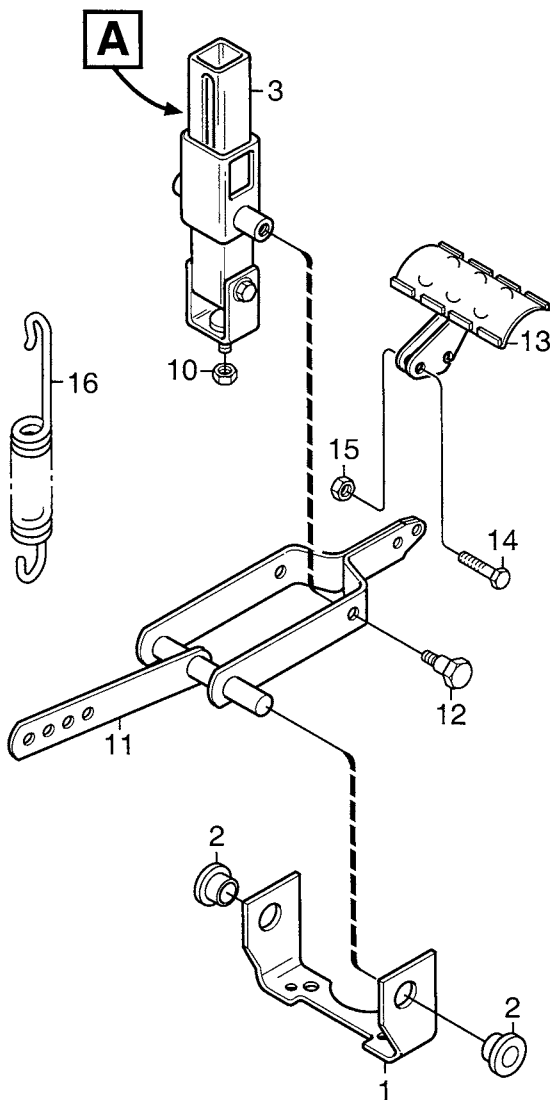
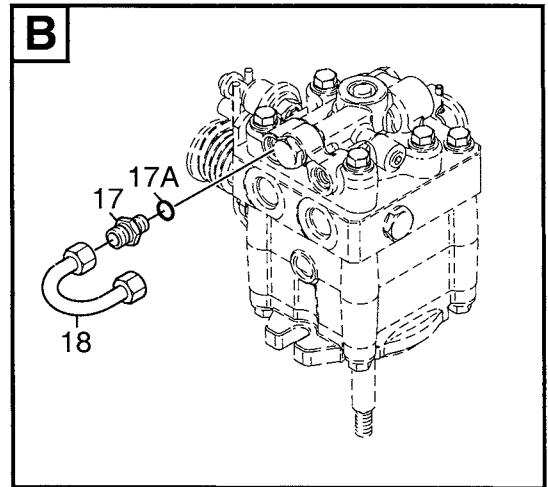
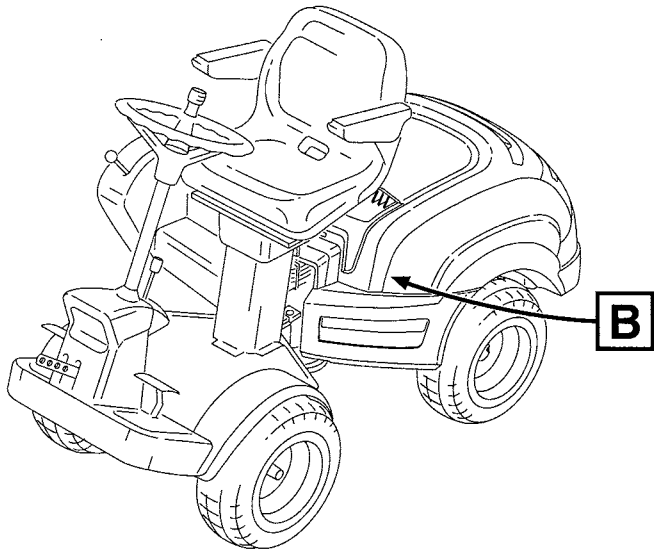

Utgåva Issue 2005- 11		Bildnr Picture No 1792		PARK 4WD PRESTIGE- PRO 16 PEDALLYFT		PARK 4WD PRESTIGE- PRO 16 PEDAL LIFT		Sida Page 98	
Pos. Fig.	Antal/Quantity				Art nr Part No	Benämning	Description	Sats Kit	Anmärkning Notes
	6125 6241								
1	1				1134-4117-01	Fäste	Bracket		
2	2				1134-2684-01	Lager	Bearing		
3	1				1134-4945-01	Lyftspärr kpl	Lift catch assy		
4	1				9404-0027-01	• O- ring	• O- ring		
5	1				9650-0039-04	• Seegersäkring	• Lock ring		
6	1				9595-0276-01	• Spännstift	• Locating pin		
7	1				9997-0640-12	• Skruv	• Screw		
8	1				9747-0631-02	• Låsmutter	• Lock nut		
9	1				9897-0820-16	• Skruv	• Screw		
10	1				9747-0831-02	Mutter	Lock nut		
11	1				1134-4860-01	Lyftgaffel	Lift fork		
12	2				1134-0240-00	Ansattsskruv	Shoulder screw		
13	1				1134-4938-01	Lyftpedal	Lift pedal		
14	2				9997-0625-16	Skruv	Screw		
15	2				9739-0631-22	Mutter	Nut		
16	1				4231-0013-00	Fjäder	Spring		
17	2				1134-5820-01	Skärringskoppling	Hydraulic coupling		
17A	1				9404-0028-01	• O- ring	• O- ring		
18	1				1134-5817-01	Hydraulrör	Hydraulic tube		

Utgåva Issue 2005- 11		Bildnr Picture No 1793		PARK 4WD PRO 20- PRO 25 HYDRAULLYFT		PARK 4WD PRO 20- PRO 25 HYDRAULIC LIFT		Sida Page 100	
Pos. Fig.	Antal/Quantity				Art nr Part No	Benämning	Description	Sats Kit	Anmärkning Notes
	6244 6246								
1	1				1134-4117-01	Fäste	Bracket		
2	2				1134-2684-01	Lager	Bearing		
3	1				1134-4812-01	Lyftarm	Lift arm		
4	1				1134-5596-01	Hydraulcylinder	Hydraulic cylinder		
5	1				1134-4815-01	Cylinderfäste	Cylinder bracket		
7	2				9893-0616-16	Skruv	Screw		
8	1				1134-4816-01	Sprint	Pin		
9	1				9599-0054-02	Saxpinne	Cotter pin		
10	1				1134-4817-01	Kolvstängssprint	Pin		
11	1				9599-0054-02	Saxpinne	Cotter pin		
12	1				1134-5802-01	Hydraulventil kpl	Hydraulic valve assy		
12A	1				1134-5242-01	• Tryckbegr.ventil	• Pressure restr.valve		30 bar
12B	2				1134-5241-01	• Magnetspole	• Magnet spool		12V DC, 18W
12C	1				1134-5240-01	• Elventil	• Electric valve		NC
12D	1				1134-5239-01	• Elventil	• Electric valve		NO
12E	1				1134-4109-01	• Filterpatron	• Filter cartridge		
12F	1				1134-5687-01	• Mutter- låg	• Nut- low		7 mm
12G	1				1134-5688-01	• Mutter- hög	• Nut- high		12 mm
13	1				1134-5028-01	Kontaktdon	Contact unit		
14	1				1134-5627-01	Ventilkonsol	Valve bracket		
15	2				9959-0612-16	Skruv	Screw		
16	2				9945-0825-16	Skruv	Screw		
17	1				1134-4824-01	Adapter	Adapter		1/4" x 1/8"
18	1				1134-4948-01	Tredobricka	Seal washer		1/4"
19	1				1134-4819-03	Hydraulslang	Hydraulic tube		
20	1				1134-4826-01	Banjoskruv	Banjo bolt		1/8"
21	2				1134-4947-01	Kopparbricka	Copper washer		
22	1				1134-4825-01	Adapter	Adapter		1/8" x 1/8"
23	1				1134-4947-01	Kopparbricka	Copper washer		
24	1				1134-4820-02	Hydraulslang	Hydraulic tube		
25	1				1134-4824-01	Adapter	Adapter		1/4" x 1/8"
26	1				1134-4948-01	Tredobricka	Seal washer		1/4"
27	1				1134-4282-01	Hydraulnippel	Hydraulic nipple		9/16" x 9/16"
27A	1				9404-0028-01	• O- ring	• O- ring		
28	1				1134-5756-01	Hydraulslang	Hydraulic tube		
29	1				1134-5806-01	Vinkeladapter	Hydraulic coupling		9/16" x 9/16"
29A	1				9404-0028-01	• O- ring	• O- ring		
30	4				9579-0003-00	Buntband	Cable holder		

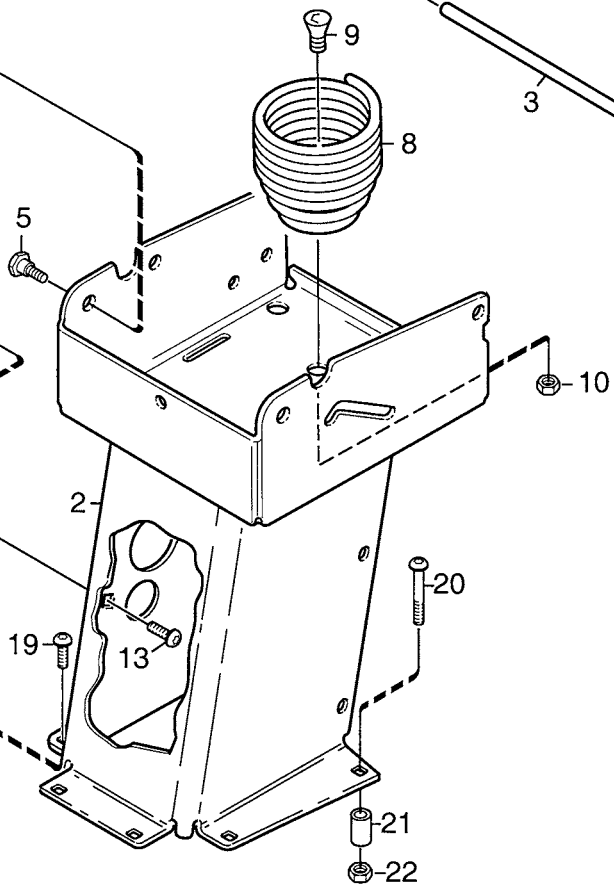
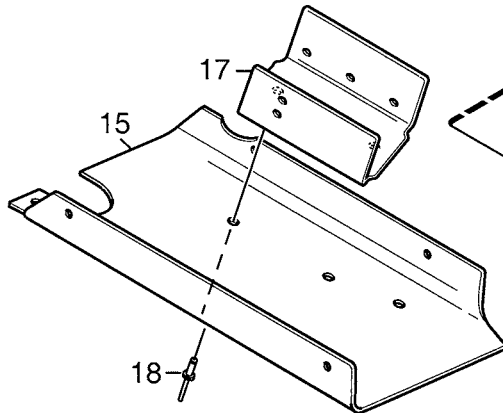
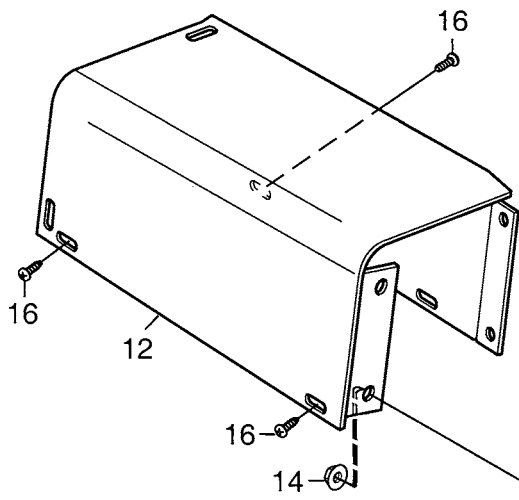
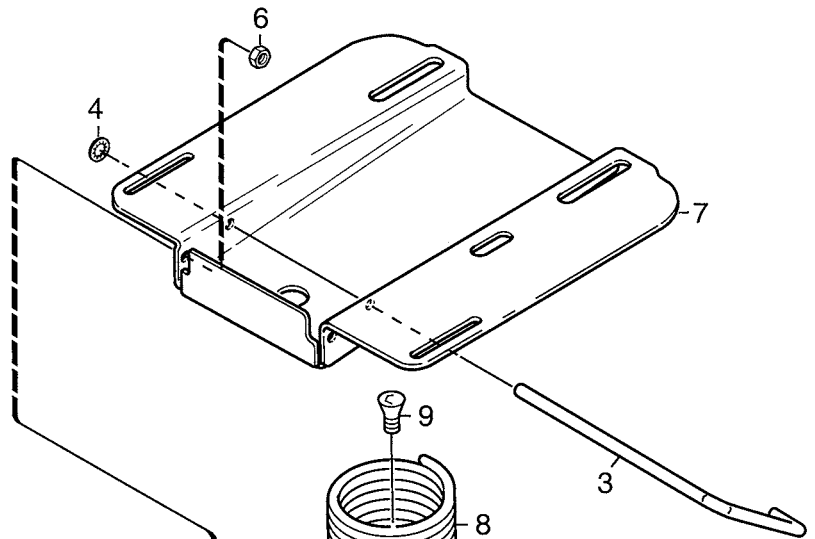
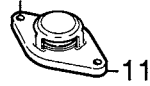
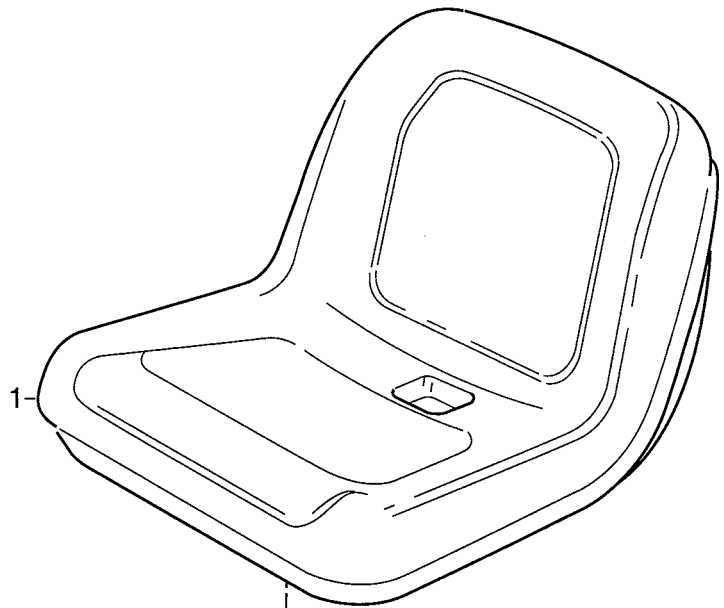

Utgåva Issue 2005- 11		Bildnr Picture No 1794		PARK 4WD PRESTIGE SITS		PARK 4WD PRESTIGE SEAT		Sida Page 102	
Pos. Fig.	Antal/Quantity				Art nr Part No	Benämning	Description	Sats Kit	Anmärkning Notes
	6125								
1	1				1134-4223-01	Sits	Seat		
2	1				1134-5698-01	Sitskonsol	Seat bracket		
3	1				1134-5179-01	Spärr	Catch		
4	1				9675-0012-02	Starlock	Locking washer		
5	2				1134-0240-00	Ansattsskruv	Shoulder screw		
6	2				9747-0831-02	Mutter	Lock nut		
7	1				1134-4628-05	Överdel	Seat plate		
8	1				1134-4256-01	Sitsfjäder	Seat spring		
9	1				9924-1230-19	Skruv	Screw		
10	1				9747-1231-02	Låsmutter	Lock nut		
11	1				1134-4194-02	Sitsbrytare	Seat switch		
12	1				1134-3990-01	Armsvep	Attachment- side panel		
13	2				9897-0820-16	Skruv	Screw		
14	2				9739-0831-22	Mutter	Nut		
15	1				1134-4130-01	Lock- undre	Cover- lower		
16	4				9840-8019-16	Skruv	Screw		
17	1				1134-4135-01	Relähållare	Relay holder		
18	2				9632-0522-00	Popnit	Pop rivet		
19	4				9897-0820-16	Skruv	Screw		
20	2				9897-0880-12	Skruv	Screw		
21	2				1134-1565-08	Distans	Spacer		
22	6				9747-0831-02	Mutter	Lock nut		

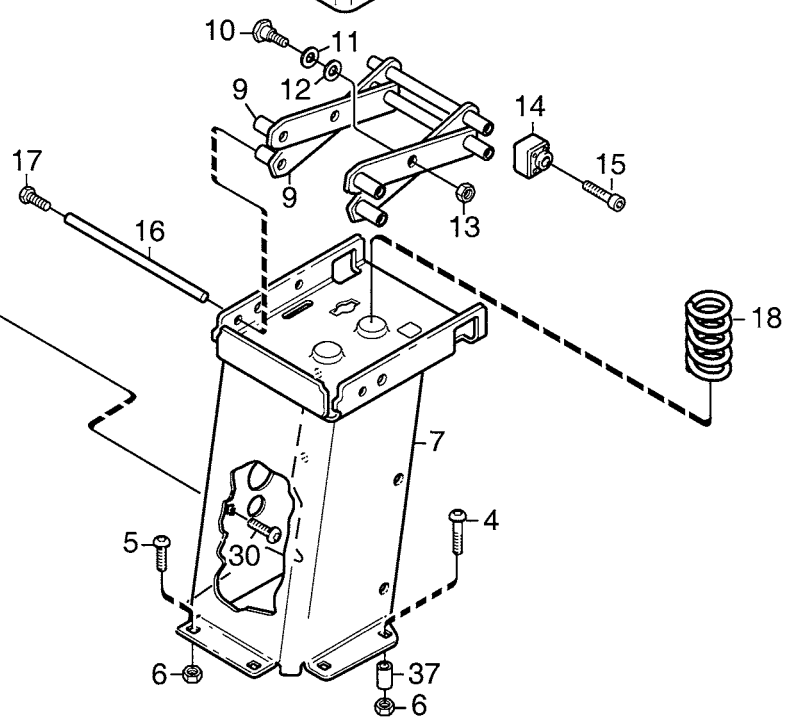
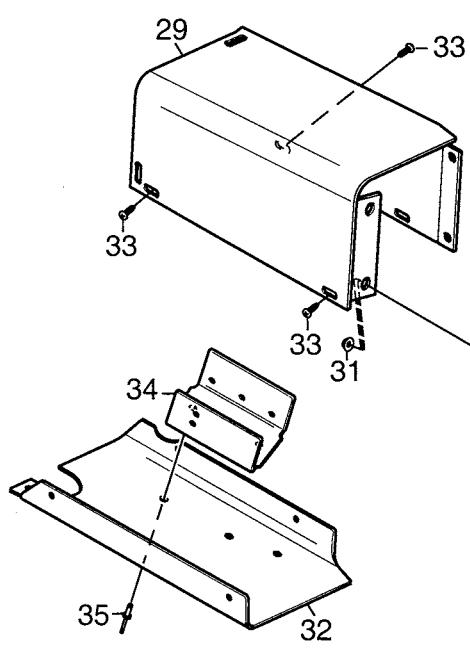
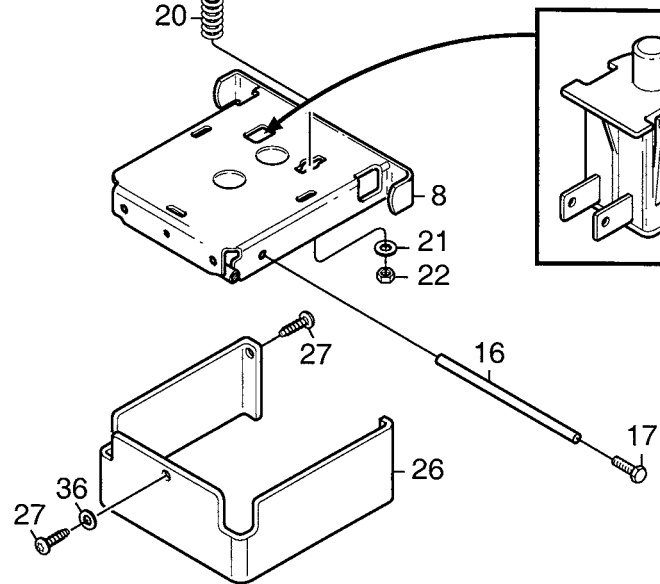
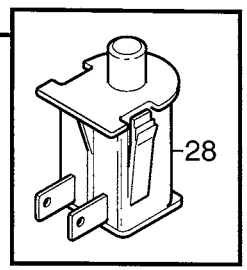
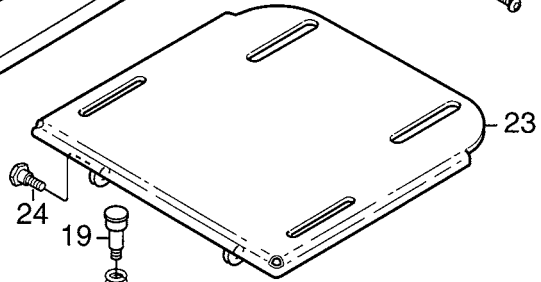
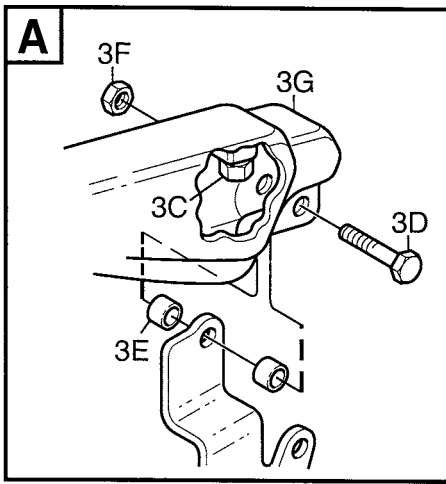
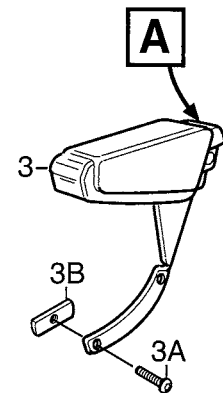
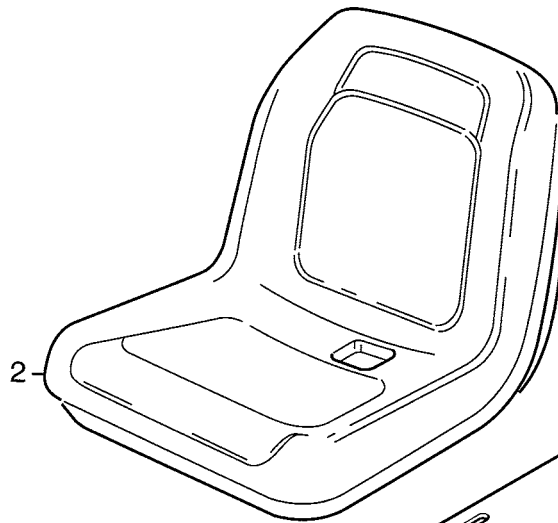

Utgåva Issue		Bildnr Picture No		PARK 4WD PRO 16- PRO 20- PRO 25 SITS		PARK 4WD PRO 16- PRO 20- PRO 25 SEAT		Sida Page	
2005- 11		1795						104	
Pos. Fig.	Antal/Quantity				Art nr Part No	Benämning	Description	Sats Kit	Anmärkning Notes
	6241	6244 6246							
2	1	1			1134-4224-01	Sits	Seat		L = 80 mm L = 20 mm
3		1			1134-4225-01	Armstöd kpl	Arm rests assy		
3A		6			1134-5095-01	• Skruv	• Button head screw		
3B		6			1134-5096-01	• Mutter	• Tab nut		
3C		2			9988-3713-16	• Skruv	• Screw		
3D		2			9988-3745-12	• Skruv	• Screw		
3E		4			1134-5094-01	• Distans	• Spacer		
3F		2			9795-3731-02	• Mutter	• Nut		
3G		2			1134-5879-01	• Armstödsdyna	• Arm rest pad		
4	2	2			9897-0880-12	Skruv	Screw		
5	4	4			9897-0820-16	Skruv	Screw		
6	6	6			9747-0831-02	Mutter	Lock nut		
7	1	1			1134-5695-01	Sitskonsol	Seat bracket		
8	1	1			1134-4144-01	Platta- övre	Seat plate- upper		
9	2	2			1134-4083-01	Länkmarm	Pivot link		
10	2	2			1134-0240-00	Ansattsskruv	Shoulder screw		
11	2	2			9699-0069-02	Planbricka	Flat washer		
12	2	2			9665-0002-00	Brickfjäder	Bowed washer		
13	2	2			9747-0831-02	Mutter	Lock nut		
14	4	4			1134-4084-01	Glidsko	Slide block		
15	4	4			9939-0816-16	Skruv	Screw		
16	2	2			1134-4082-03	Axel	Shaft		
17	4	4			9959-0816-16	Skruv	Screw		
18	2	2			1134-4160-01	Fjäder	Seat spring		
19	1	1			1134-4153-01	Tryckpinne	Push pin		
20	1	1			1134-4159-01	Fjäder	Spring		
21	1	1			9699-0056-02	Planbricka	Flat washer		
22	1	1			9747-0831-02	Mutter	Lock nut		
23	1	1			1134-4213-02	Glidplatta	Slide plate		
24	2	2			1134-0240-00	Ansattsskruv	Shoulder screw		
26	1	1			1134-4142-01	Svep	Cover		
27	3	3			9852-8013-16	Skruv	Screw		
28	1	1			1134-3156-01	Brytare	Seat switch		
29	1	1			1134-3990-01	Armsvep	Attachment- side panel		
30	2	2			9897-0820-16	Skruv	Screw		
31	2	2			9739-0831-22	Mutter	Nut		
32	1	1			1134-4130-01	Lock- undre	Cover- lower		
33	4	4			9840-8019-16	Skruv	Screw		
34	1	1			1134-4135-01	Relähållare	Relay holder		
35	2	2			9632-0522-00	Popnit	Pop rivet		
36	1	1			9699-0087-02	Planbricka	Flat washer		
37	2	2			1134-1565-08	Distans	Spacer		

PRO 16 4WD

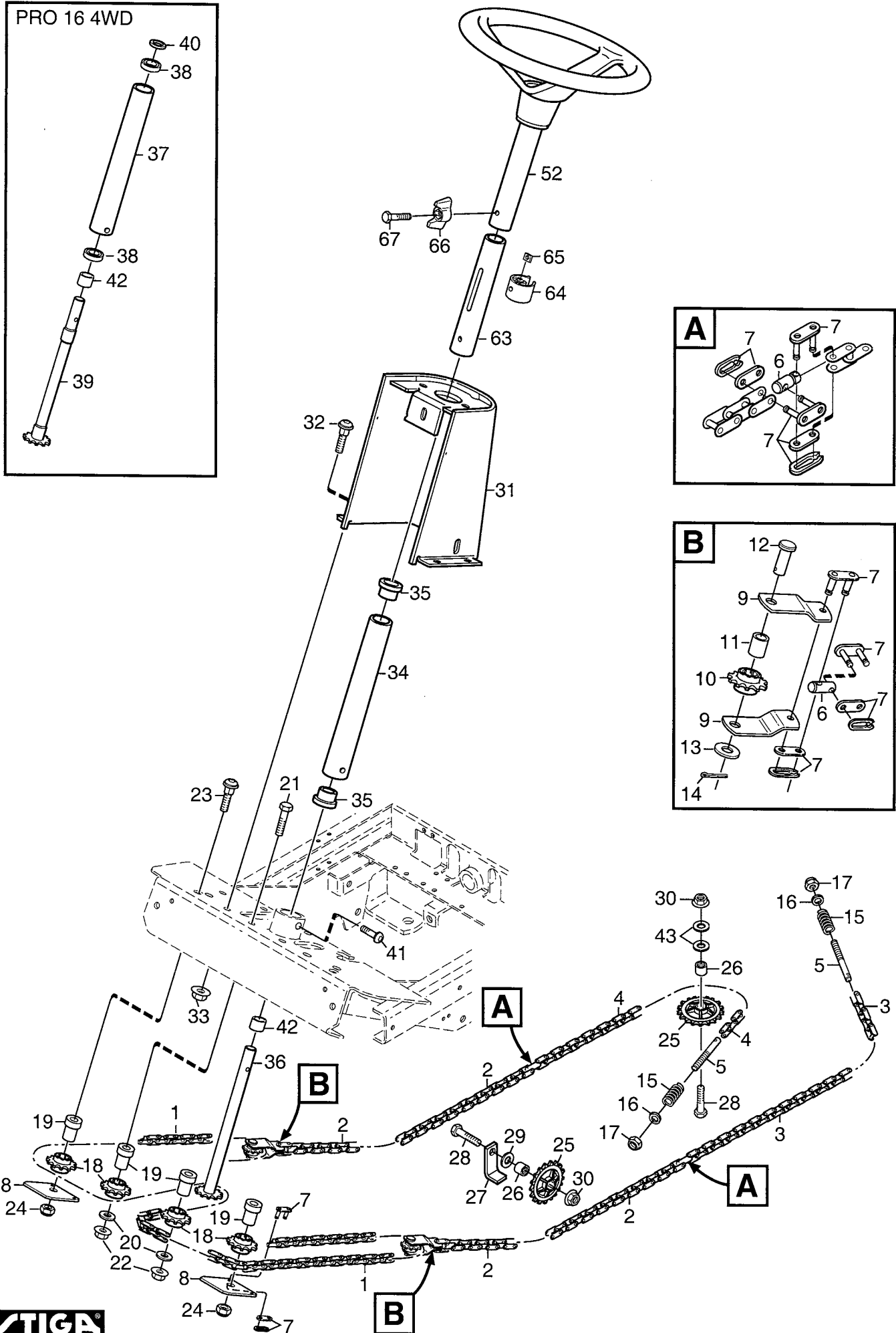

Utgåva Issue 2005- 11		Bildnr Picture No 1796		PARK 4WD PRESTIGE- PRO 16 STYRNING		PARK 4WD PRESTIGE- PRO 16 STEERING		Sida Page 106	
Pos. Fig.	Antal/Quantity				Art nr Part No	Benämning	Description	Sats Kit	Anmärkning Notes
	6125	6241							
1	1	1			1134-2820-10	Kedja	Chain		129 länk 35 länk 41 länk 47 länk
2	2	2			1134-2820-09	Kedja	Chain		
3	1	1			1134-2820-02	Kedja	Chain		
4	1	1			1134-2820-05	Kedja	Chain		
5	2	2			1134-3550-02	Ändnippel	End nipple		
6	4	4			1134-3565-01	Skarvnippel.....	Connection nipple		
7	12	12			1134-2824-01	Kedjelås	Chain lock		
8	2	2			1134-5652-01	Fäste	Attachment.....		
9	4	4			1134-5651-01	Bygel	Bracket.....		
10	2	2			1134-2816-01	Kedjehjul.....	Sprocket.....		
11	2	2			1134-0041-02	Linhjulshylsa	Idler wheel bush.....		
12	2	2			1134-4817-01	Kolvstångssprint.....	Pin		
13	2	2			9699-0035-02	Planbricka.....	Flat washer.....		
14	2	2			9599-0054-02	Saxpinne.....	Cotter pin		
15	2	2			1134-3817-02	Tryckfjäder.....	Compression spring.....		
16	2	2			9699-0090-02	Planbricka.....	Flat washer.....		
17	2	2			9747-0831-02	Mutter.....	Lock nut.....		
18	4	4			1134-2816-01	Kedjehjul.....	Sprocket.....		
19	4	4			1134-5653-01	Distans	Spacer.....		
20	2	2			9699-0035-02	Planbricka.....	Flat washer.....		
21	2	2			9997-1060-12	Skruv	Screw		
22	2	2			9739-1031-22	Mutter.....	Nut		
23	2	2			9897-1060-12	Skruv	Screw		
24	2	2			9747-1031-02	Låsmutter	Lock nut		
25	3	3			1134-3547-01	Kedjehjul.....	Sprocket.....		
26	3	3			1134-0041-01	Linhjulshylsa	Bushing.....		
27	2	2			1134-3022-01	Linhållare	Cable holder		
28	3	3			9997-1040-16	Skruv	Screw		
29	2	2			9699-0035-02	Planbricka.....	Flat washer.....		
30	3	3			9739-1031-22	Mutter.....	Nut		
31	1	1			1134-4120-04	Styrkonsol	Steering console		
32	4	4			9897-0820-16	Skruv	Screw		
33	4	4			9739-0831-22	Mutter.....	Nut		
34	1				1134-1305-03	Rattrör- nedre	Steering column- lower.....		
35	2				1134-1901-01	Lager	Bearing.....		
36	1				1134-2821-04	Rattstång	Steering rod		
37		1			1134-3085-01	Rattrör- nedre	Steering column- lower.....		
38		2			9549-0017-00	Kullager	Ball bearing		
39		1			1134-5691-01	Rattstång	Steering rod		
40		1			9695-0011-00	Bricka	Washer.....		
41	2	2			9893-0616-16	Skruv	Screw		
42	1	1			1134-2837-03	Distans	Spacer.....		
43	2	2			9699-0035-02	Planbricka.....	Flat washer.....		
52	1	1			1134-5173-01	Ratt.....	Steering wheel		
63	1	1			1134-5216-01	Rattrör- inre kpl	Steering tube- inner.....		
64	1	1			1134-5177-01	• Slid	• Slide		
65	1	1			9710-0631-12	• Fyrkantmutter	• Square nut		
66	1	1			1134-4481-02	Vingmutter.....	Wing nut		
67	1	1			9997-0630-12	Skruv	Screw		

Utgåva Issue		Bildnr Picture No		PARK 4WD PRO 20- PRO 25 STYRNING		PARK 4WD PRO 20- PRO 25 STEERING		Sida Page	
2005- 11		1797						108	
Pos. Fig.	Antal/Quantity				Art nr Part No	Benämning	Description	Sats Kit	Anmärkning Notes
	6244 6246								
1	1				1134-2820-06 Kedja	Chain.....		83 länk 41 länk 45 länk	
2	3				1134-2820-02 Kedja	Chain.....			
3	1				1134-2820-04 Kedja	Chain.....			
4	2				1134-3550-02 Ändnippel	End nipple			
5	4				1134-3565-01 Skarvnippel.....	Connection nipple			
6	10				1134-2824-01 Kedjelås	Chain lock			
7	2				1134-3817-02 Tryckfjäder	Compression spring.....			
8	2				9699-0090-02 Planbricka.....	Flat washer.....			
9	2				9747-0831-02 Mutter.....	Lock nut.....			
10	4				1134-2816-01 Kedjehjul.....	Sprocket.....			
11	4				1134-0041-02 Linhjulshylsa	Idler wheel bush.....			
12	4				9699-0035-02 Planbricka.....	Flat washer.....			
13	2				9997-1050-16 Skruv	Screw			
14	2				9897-1040-12 Skruv	Screw			
15	4				9739-1031-22 Mutter.....	Nut			
16	3				1134-3547-01 Kedjehjul.....	Sprocket.....			
17	3				1134-0041-01 Linhjulshylsa	Bushing.....			
18	2				1134-3022-01 Linhållare.....	Cable holder			
19	3				9997-1030-16 Skruv	Screw			
20	3				9739-1031-22 Mutter.....	Nut			
21	1				1134-4120-04 Styrkonsol	Steering console			
22	4				9897-0820-16 Skruv	Screw			
23	4				9739-0831-22 Mutter.....	Nut			
24	1				1134-4113-02 Rattrör- nedre	Steering tube- lower.....			
25	1				9549-0017-00 Kullager	Ball bearing			
26	1				9945-0816-16 Skruv	Screw			
27	1				1134-4087-01 Rattstång	Steering rod			
28	1				1134-4114-01 Bussning	Bushing.....			
29	1				1134-4118-01 Koppling	Coupling.....			
30	2				9595-0256-01 Spännstift	Pin			
31	1				9695-0011-00 Bricka	Washer.....			
32	1				1134-5173-02 Ratt kpl.....	Steering wheel assy			
33	1				1134-3769-01 • Styrknopp kpl	• Steering wheel button			
34	1				1134-3752-01 •• Knoppfäste.....	•• Knob holder.....			
35	1				9997-0865-12 •• Skruv	•• Screw			
36	1				1134-1565-06 •• Distans.....	•• Spacer			
37	3				9699-0090-02 •• Planbricka	•• Flat washer			
38	1				9747-0831-02 •• Mutter	•• Lock nut			
39	1				9403-0043-70 •• Plugg	•• Plug.....			
40	1				9403-0113-00 •• Mutterhatt.....	•• Nut cap.....			
42	1				1134-5162-01 Momentförstärkare	Steering booster			
42A	1				1139-2074-01 Reparationssats.....	Seal kit			
43	3				9939-0612-16 Skruv	Screw			
44	2				1134-4282-01 Hydraulnippel	Hydraulic nipple		9/16" x 9/16"	
44A	1				9404-0028-01 • O- ring.....	• O- ring			
48	1				1134-5757-01 Hydraulslang	Hydraulic tube			
50	1				1134-5755-01 Hydraulslang	Hydraulic tube			
51	2				1134-5100-01 Banjokoppling.....	Banjo nipple			
53	1				1134-5216-01 Rattrör- inre kpl	Steering tube- inner.....			
54	1				1134-5177-01 • Slid	• Slide			
55	1				9710-0631-12 • Fyrkantmutter	• Square nut			
56	1				1134-4481-02 Vingmutter.....	Wing nut			
57	1				9997-0630-12 Skruv	Screw			

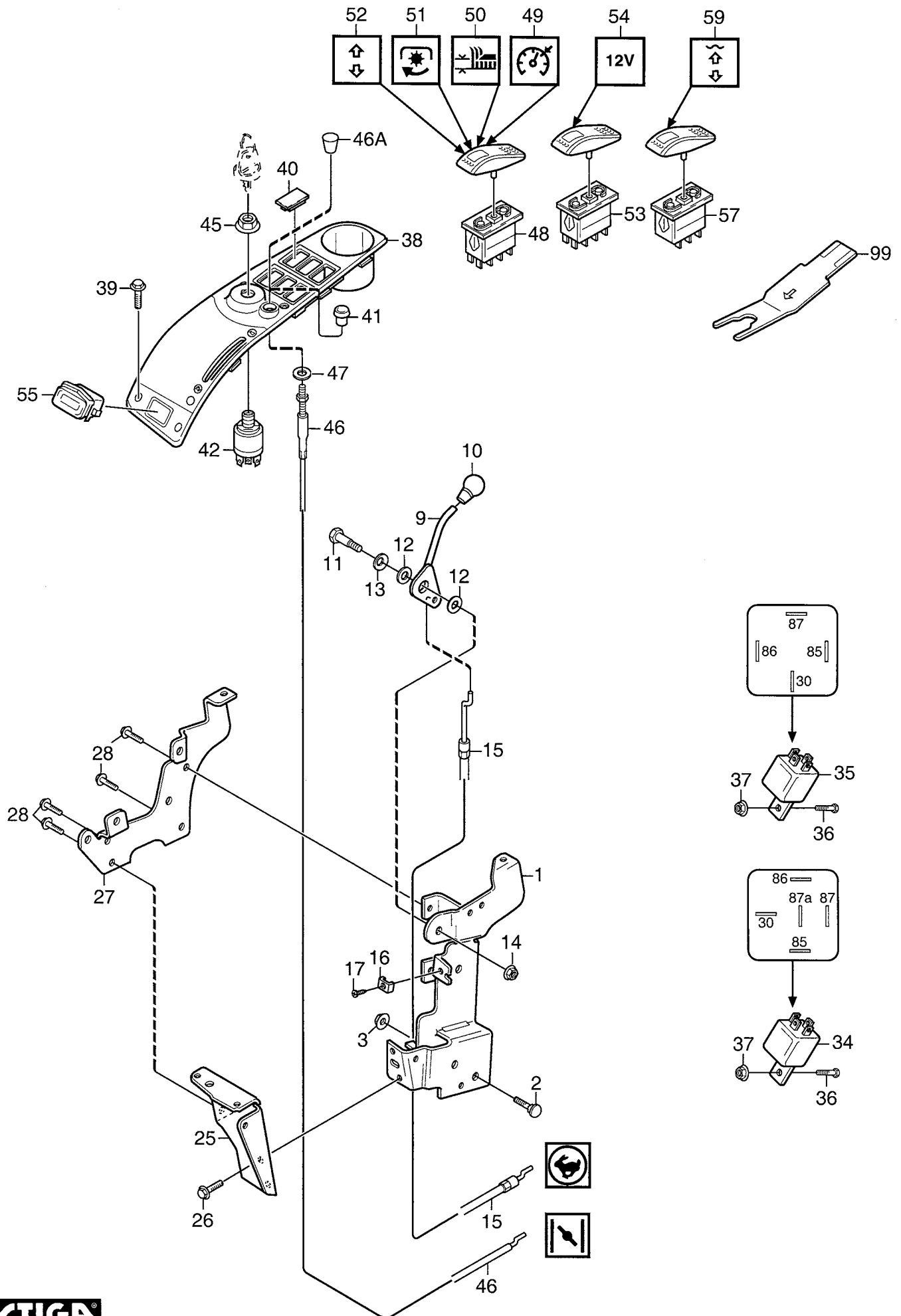

Utgåva Issue		Bildnr Picture No		PARK 4WD HANDREGLAGE		PARK 4WD HAND CONTROLS		Sida Page	
2005- 11		1798						110	
Pos. Fig.	Antal/Quantity				Art nr Part No	Benämning	Description	Sats Kit	Anmärkning Notes
	6125	6241	6244 6246						
1	1	1	1		1134-4156-01	Vinkelhållare	Panel bracket- inner		
2	2	2	2		9897-0820-16	Skruv	Screw		
3	2	2	2		9739-0831-22	Mutter.....	Nut.....		
9	1	1	1		1134-4077-01	Gasreglage.....	Throttle control		
10	1	1	1		1134-4078-01	Knopp.....	Knob		
11	1	1	1		1134-0240-00	Ansattsskruv.....	Shoulder screw		
12	2	2	2		1134-4242-01	Distansbricka.....	Spacer washer		
13	1	1	1		9694-0001-00	Fjäderbricka	Washer.....		
14	1	1	1		9747-0831-02	Mutter.....	Lock nut.....		
15	1				1134-4195-01	Gaswire	Throttle cable		
15		1	1		1134-4195-03	Gaswire	Throttle cable		
16	1	1	1		9500-9991-00	Wireklämma	Cable clamp		
17	1	1	1		9943-0516-16	Skruv.....	Screw.....		
25	1	1	1		1134-4487-02	Frontfäste	Panel bracket		
26	2	2	2		9893-0616-16	Skruv.....	Screw.....		
27	1	1	1		1134-3986-01	Frontplåt	Front plate		
28	4	4	4		9893-0616-16	Skruv.....	Screw.....		
34	1	1	1		1134-2871-03	Relä.....	Relay		
35	1	2	2		1134-2871-01	Relä.....	Relay		
36	2	3	3		9997-0512-16	Skruv.....	Screw.....		
37	2	3	3		9739-0531-22	Mutter.....	Nut.....		
38	1				1134-3981-06	Kassett.....	Control panel.....		
38		1	1		1134-3981-07	Kassett.....	Control panel.....		
39	4	4	4		9946-0525-16	Skruv.....	Screw.....		
40	5	3			1134-4129-01	Täckbricka	Cover		
41	1				1134-4100-01	Täckpropp	Plug		
42	1	1	1		1134-4093-01	Tändningslås	Ignition switch		
45	1	1	1		1134-4749-01	Mutter.....	Nut.....		
46		1	1		1134-2872-01	Chokereglage.....	Choke control.....		
46A		1	1		1134-4338-01	• Reglageknopp.....	• Control knob		
47		2	2		9699-0028-02	Planbricka.....	Flat washer		
48	1	3	4		9400-0282-01	Brytare m.diod.....	Switch w.diode.....		
49		1	1		9400-0280-02	Vippa- farthållare	Cover- cruise control.....		
50		1	1		9400-0280-03	Vippa- höjinställning	Cover- height adjust		
51	1	1	1		9400-0280-01	Vippa- kraftuttag	Cover- PTO		
52			1		9400-0280-04	Vippa- bakräfsa	Cover- rear rake.....		
53			1		9400-0283-01	Brytare.....	Switch.....		
54			1		9400-0280-05	Vippa- 12V	Cover- 12V		
55	1	1	1		1134-4179-02	Timräknare	Hour meter.....		
57			1		9400-0295-01	Strömbrytare	Switch.....		
59			1		9400-0280-06	Vippa- hydraullyft.....	Cover- hydraulic lift		
99	1	1	1		9400-0290-01	Verktyg f.vippa.....	Tool for cover.....		Tillbehör/Accessory

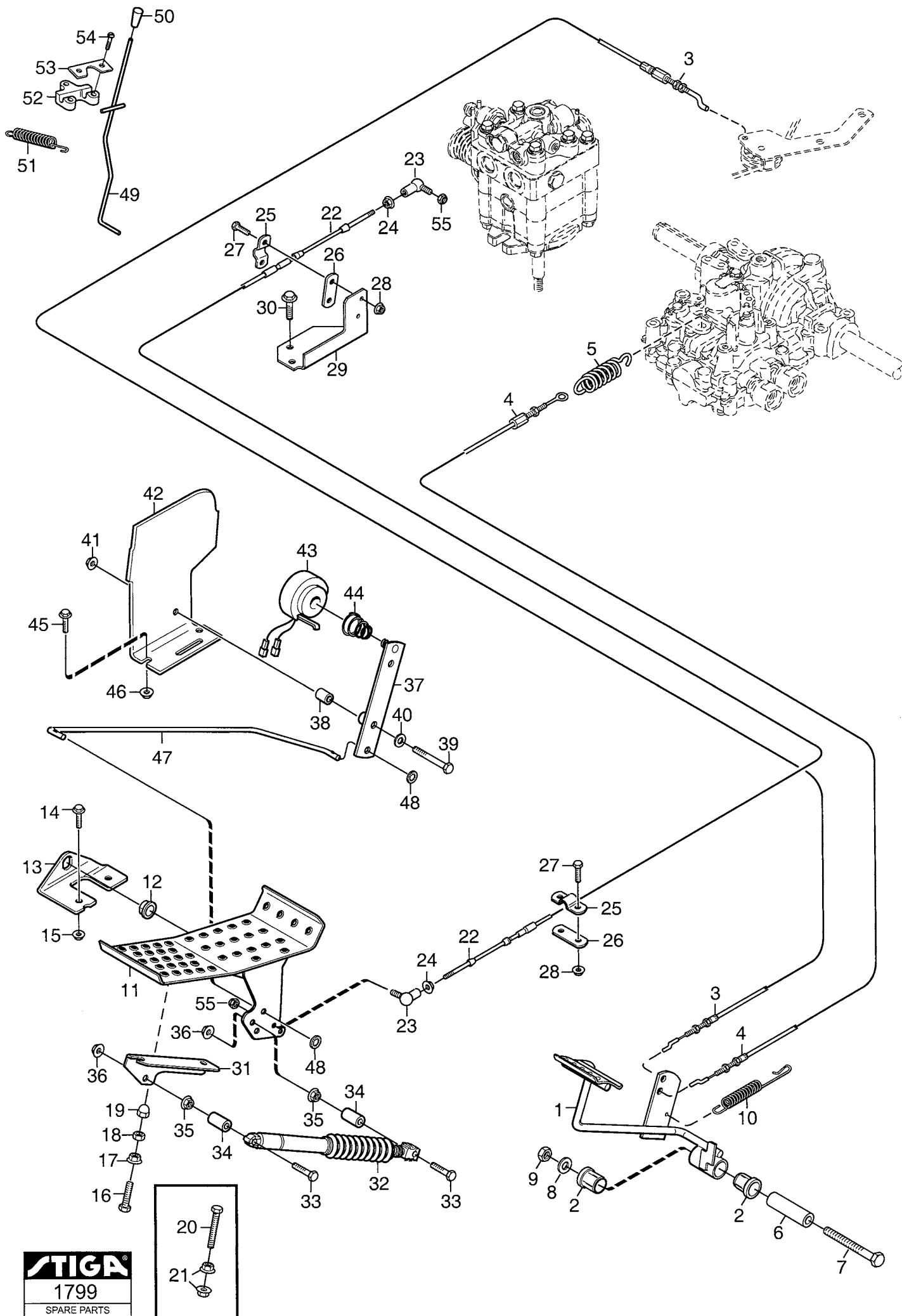

Utgåva Issue		Bildnr Picture No		PARK 4WD FOTREGLAGE		PARK 4WD FOOT CONTROLS		Sida Page	
2005- 11		1799						112	
Pos. Fig.	Antal/Quantity				Art nr Part No	Benämning	Description	Sats Kit	Anmärkning Notes
	6125	6241	6244 6246						
1	1	1	1		1134-5655-01	Broms/kopplingspedal.....	Brake/clutch pedal.....	Sats 4 st/kit of 4	
2	1	1	1		1134-9024-01	Lager	Bearing		
3	1	1	1		1134-5815-01	Kopplingswire.....	Clutch cable		
4	1	1	1		1134-4006-03	Bromswire	Brake cable		
5	1	1	1		1134-5989-01	Fjäder.....	Spring		
6	1	1	1		1134-5210-04	Distans	Spacer		
7	1	1	1		9997-1070-12	Skruv	Screw		
8	1	1	1		9699-0030-02	Planbricka.....	Flat washer		
9	1	1	1		9739-1031-22	Mutter.....	Nut		
10	1	1	1		4231-0013-00	Fjäder.....	Spring		
11	1	1	1		1134-4008-03	Drivpedal	Drive pedal		
12	2	2	2		1134-2780-01	Lager	Bearing		
13	2	2	2		1134-2700-01	Fäste.....	Bracket		
14	2	2	2		9959-0820-16	Skruv	Screw		
15	2	2	2		9739-0831-22	Mutter.....	Nut		
16	1	1			9959-0830-16	Skruv	Screw		
17	1	1			9739-0831-22	Mutter.....	Nut		
18	1	1			9787-0831-32	Mutter.....	Nut		
19	1	1			9757-0821-02	Hattmutter	Cap nut		
20			1		9997-0870-16	Skruv	Screw		
21			2		9739-0831-22	Mutter.....	Nut		
22	1	1	1		1134-2766-08	Reglagewire.....	Control cable		
23	2	2	2		9570-0001-00	Vinkellänk	Elbow link		
24	2	2	2		9739-0531-22	Mutter.....	Nut		
25	2	2	2		1134-0266-00	Fästbygel	Attaching clamp		
26	2	2	2		1134-0267-00	Underläggsbleck.....	Clamp plate		
27	4	4	4		9997-0520-16	Skruv	Screw		
28	4	4	4		9739-0531-22	Mutter.....	Nut		
29	1	1	1		1134-5689-01	Wirekonsol	Cable bracket		
30	2	2	2		9945-0816-16	Skruv	Screw		
31	1	1	1		1134-3996-01	Fäste.....	Bracket		
32	1	1	1		1134-4187-01	Dämpare.....	Damper		
33	2	2	2		9997-0835-12	Skruv	Screw		
34	2	2	2		1134-1565-09	Distans	Spacer		
35	2	2	2		9739-0831-22	Mutter.....	Nut		
36	2	2	2		9747-0831-02	Mutter.....	Lock nut.....		
37		1	1		1134-4017-01	Arm- farthållare.....	Lever- cruise control		
38		1	1		1134-1565-01	Distans	Spacer		
39		1	1		9997-0850-16	Skruv	Screw		
40		1	1		9699-0056-02	Planbricka.....	Flat washer.....		
41		1	1		9739-0831-22	Mutter.....	Nut		
42		1	1		1134-5646-01	Plåt- farthållare	Plate- cruise control		
43		1	1		1134-2859-01	Magnet kpl.....	Magneto assy.....		
44		1	1		1134-2858-01	• Fjäder.....	• Spring		
45		2	2		9959-0816-16	Skruv	Screw		
46		2	2		9739-0831-22	Mutter.....	Nut		
47		1	1		1134-4021-01	Stag- farthållare	Rod- cruise control		
48		2	2		9675-0012-02	Starlock	Locking washer.....		
49	1	1	1		1134-5101-01	Bromsstång	Brake rod		
50	1	1	1		1134-3808-01	Knopp.....	Knob		
51	1	1	1		1131-1497-01	Fjäder.....	Spring		
52	1	1	1		1134-4002-01	Fäste.....	Brake rod attachment.....		
53			1		1134-4944-01	Plåt.....	Stop plate.....		
54	3	3	3		9838-9516-12	Skruv	Screw		
55	2	2	2		9747-0531-02	Mutter.....	Nut		

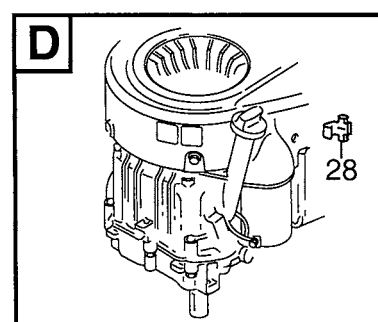
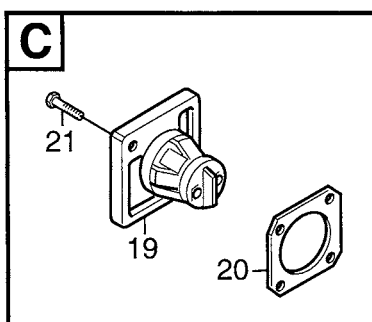
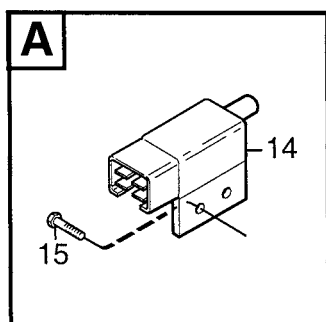
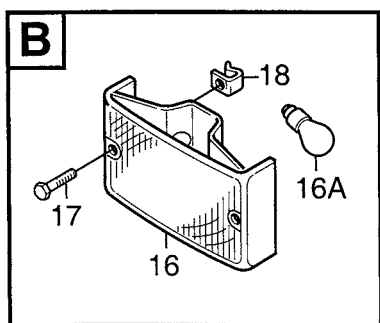
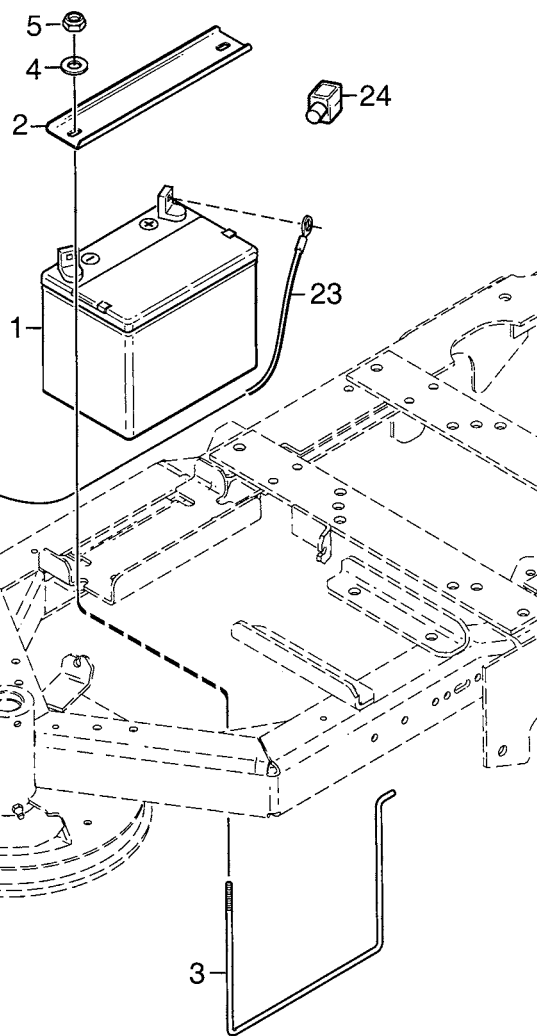
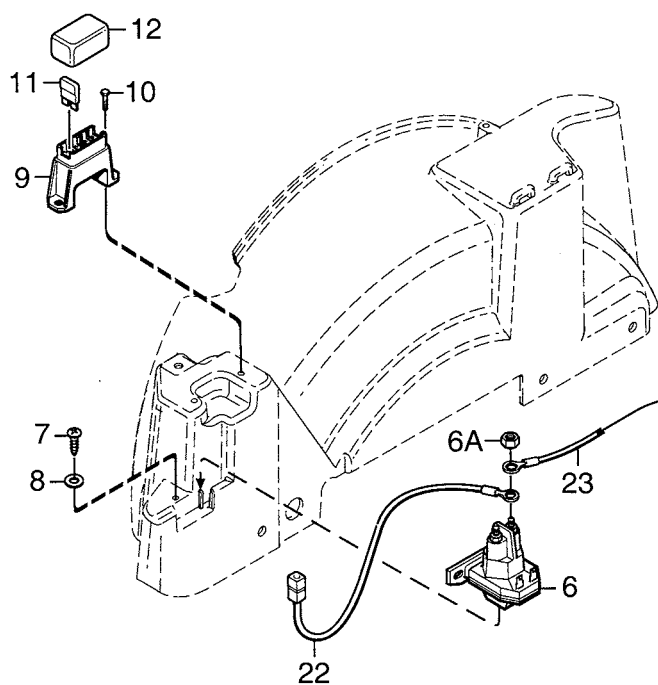
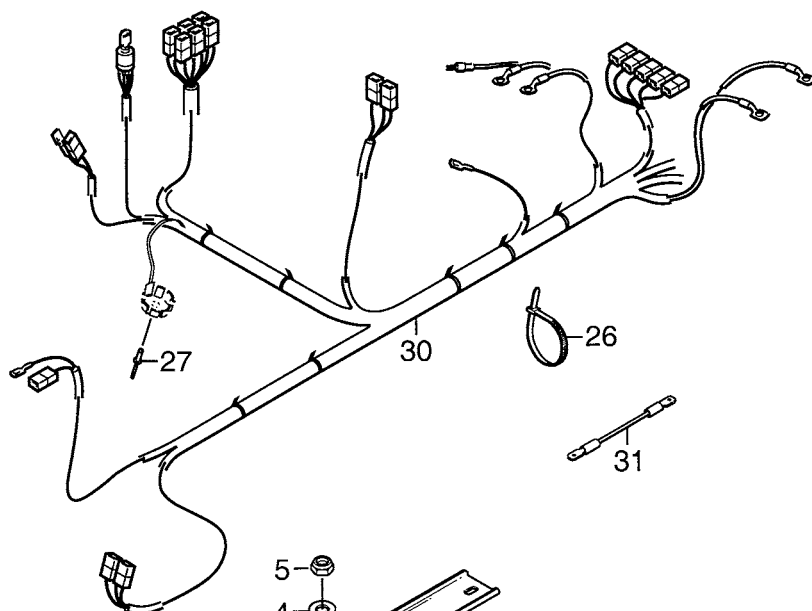
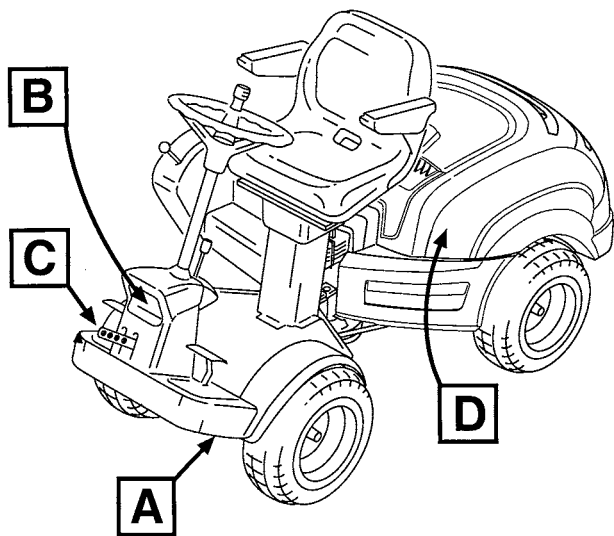

Utgåva Issue		Bildnr Picture No		PARK 4WD ELUTRUSTNING		PARK 4WD EL. EQUIPMENT		Sida Page	
2005- 11		1800						114	
Pos. Fig.	Antal/Quantity				Art nr Part No	Benämning	Description	Sats Kit	Anmärkning Notes
	6125	6241	6244 6246						
1	1	1	1		1134-5751-01 Batteri.....	Battery		12V - 24Ah	
2	1	1	1		1134-5643-01 Batteriplåt	Battery plate			
3	1	1	1		1134-5642-01 Batteribygel	Battery loop.....			
4	1	1	1		9699-0060-02 Planbricka.....	Flat washer.....			
5	1	1	1		9747-0631-02 Låsmutter	Lock nut.....			
6	1	1	1		1134-2962-01 Solenoid kpl	Solenoid assy.....			
6A	2	2	2		9794-5131-02 • Mutter.....	• Nut			
7	1	1	1		9838-9516-12 Skruv	Screw			
8	1	1	1		9699-0060-02 Planbricka.....	Flat washer.....			
9	1	1	1		1134-3491-01 Säkringshållare	Fuse holder			
10	2	2	2		9838-9516-12 Skruv	Screw		10A 20A 30A	
11	1	1	1		1134-3496-01 Säkring	Fuse			
11		1	1		1134-3496-06 Säkring	Fuse			
11	1	1	1		1134-3496-07 Säkring	Fuse			
12	1	1	1		1134-3631-01 Lock-säkringsdosa.....	Cover-fuse holder.....			
14		1	1		1134-3399-01 Brytare.....	Switch.....		12V - 21W	
14	1				1134-3399-02 Brytare.....	Switch.....			
15	2	2	2		9943-0516-16 Skruv	Screw			
16	1	1	1		1134-4172-01 Strålkastare kpl.....	Headlamp assy.....			
16A	1	1	1		9400-0293-01 • Glödlampa	• Bulb.....			
17	2	2	2		9849-7819-16 Skruv	Screw			
18	2	2	2		1134-4177-01 Clips	Clips.....			
19		1	1		1134-4056-01 Honkontakt.....	Female terminal.....			
20		1	1		1134-4052-01 Stödbricka	Support washer.....			
21		2	2		9840-7716-16 Skruv	Screw			
22	1	1	1		1134-4970-01 Kabel	Cable			
23	1	1	1		1134-0234-02 Batterikabel (+).....	Battery cable (+).....			
24	1	1	1		1134-2310-01 Batteriskydd.....	Guard cap			
26	7	10	10		9579-0003-00 Buntband	Cable holder			
27	1	1	1		9632-0522-00 Popnit.....	Pop rivet			
28	2	2	2		9400-0231-00 Kabelskarv	Splicer.....			
30	1				1134-5804-01 Kablage.....	Harness.....			
30		1	1		1134-5805-01 Kablage.....	Harness.....			
31		1			1134-5849-01 Kabel	Cable			

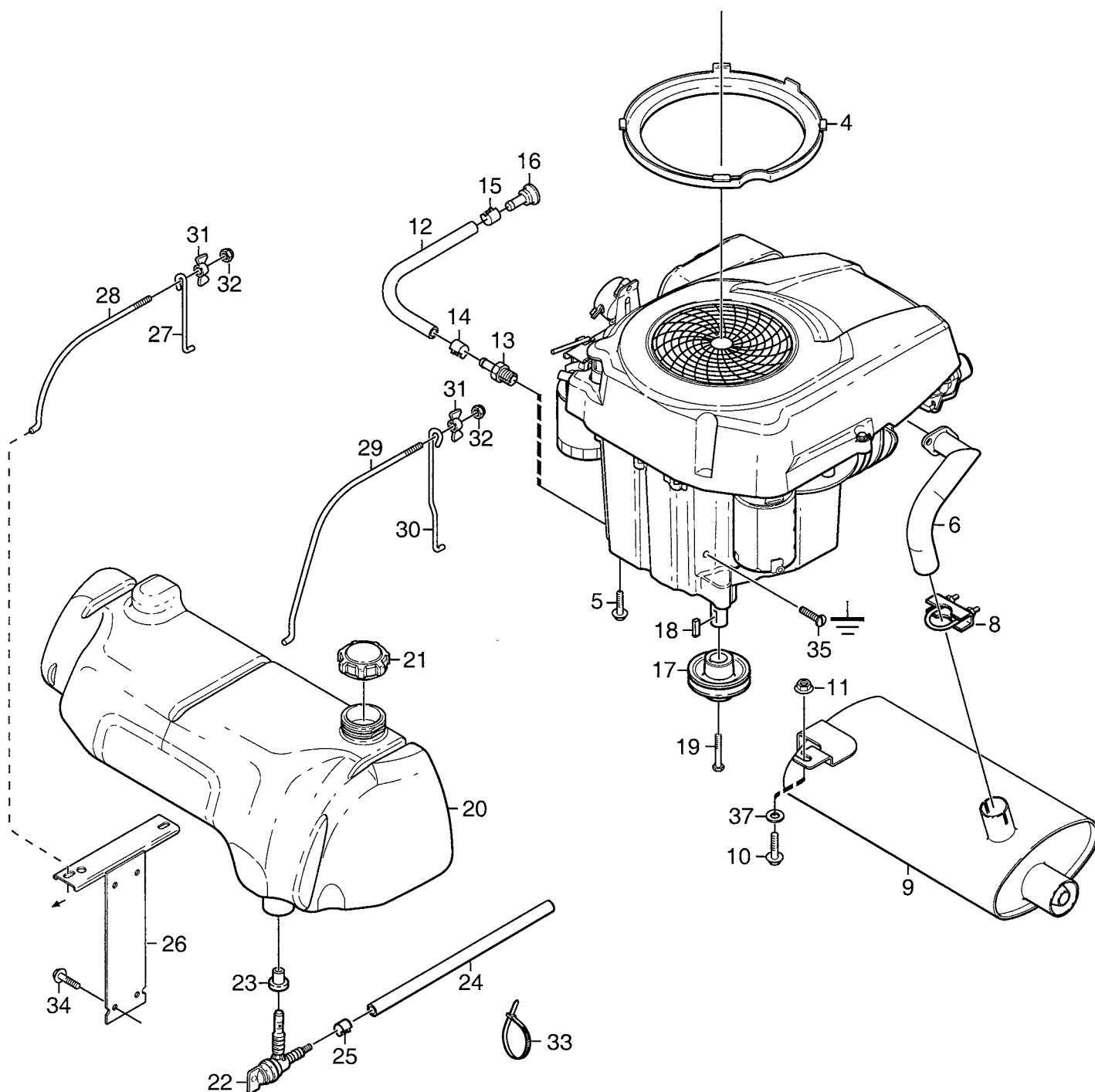

Utgåva Issue		Bildnr Picture No		PARK 4WD PRESTIGE MOTOR		PARK 4WD PRESTIGE ENGINE		Sida Page	
2005- 11		1801						116	
Pos. Fig.	Antal/Quantity				Art nr Part No	Benämning	Description	Sats Kit	Anmärkning Notes
	6125								
4	1				1134-5639-02	Luftkanal.....	Air duct		Ø = 221, H = 15 mm
5	4				9955-3725-16	Skruv	Screw		
6	1				1134-5679-01	Grenrör	Exhaust pipe		
8	1				9578-0011-00	Ljuddämparklämma.....	Clamp.....		
9	1				1134-5667-01	Ljuddämpare	Muffler		
10	1				9959-0820-16	Skruv	Screw		
11	1				9739-0831-22	Mutter.....	Nut		
12	1				1134-5827-02	Oljeavtappning kpl.....	Oil drain assy		
13	1				1134-5825-01	• Nippel	• Nipple.....		
14	1				9578-0023-04	• Slangklämma.....	• Hose clamp		
15	1				1134-3499-02	• Slangklämma.....	• Hose clamp		14 Liter
16	1				1134-5826-01	• Plugg	• Plug.....		
17	1				1134-5937-01	Motorremskiva	Engine belt pulley.....		
18	1				9600-0251-00	Plattkil	Key.....		
19	1				9987-5364-12	Skruv	Screw		
20	1				1134-5644-01	Bensintank	Fuel tank		
21	1				1134-5532-01	Tanklock	Fuel tank cap		
22	1				1134-3224-01	Bensinkran.....	Fuel shut-off valve		
23	1				1134-3225-01	Gummibussning	Grommet.....		
24	1				1134-2975-05	Bensinslang	Fuel hose		
25	2				9578-0023-02	Slangklämma.....	Hose clamp		
26	1				1134-5615-01	Tankkonsol	Tank bracket		
27	1				1134-5621-01	Tankbygel	Tank loop		
28	1				1134-5622-01	Tankbygel	Tank loop		
29	1				1134-5623-01	Tankbygel	Tank loop		
30	1				1134-5765-01	Tankbygel	Tank loop		
31	2				1134-4481-02	Vingmutter.....	Wing nut		
32	2				9747-0631-02	Låsmutter	Lock nut		
33	1				9579-0003-00	Buntband	Cable holder		
34	2				9945-0816-16	Skruv	Screw		
35	1				9893-0616-16	Skruv	Screw		
37	1				9699-0056-02	Planbricka.....	Flat washer		

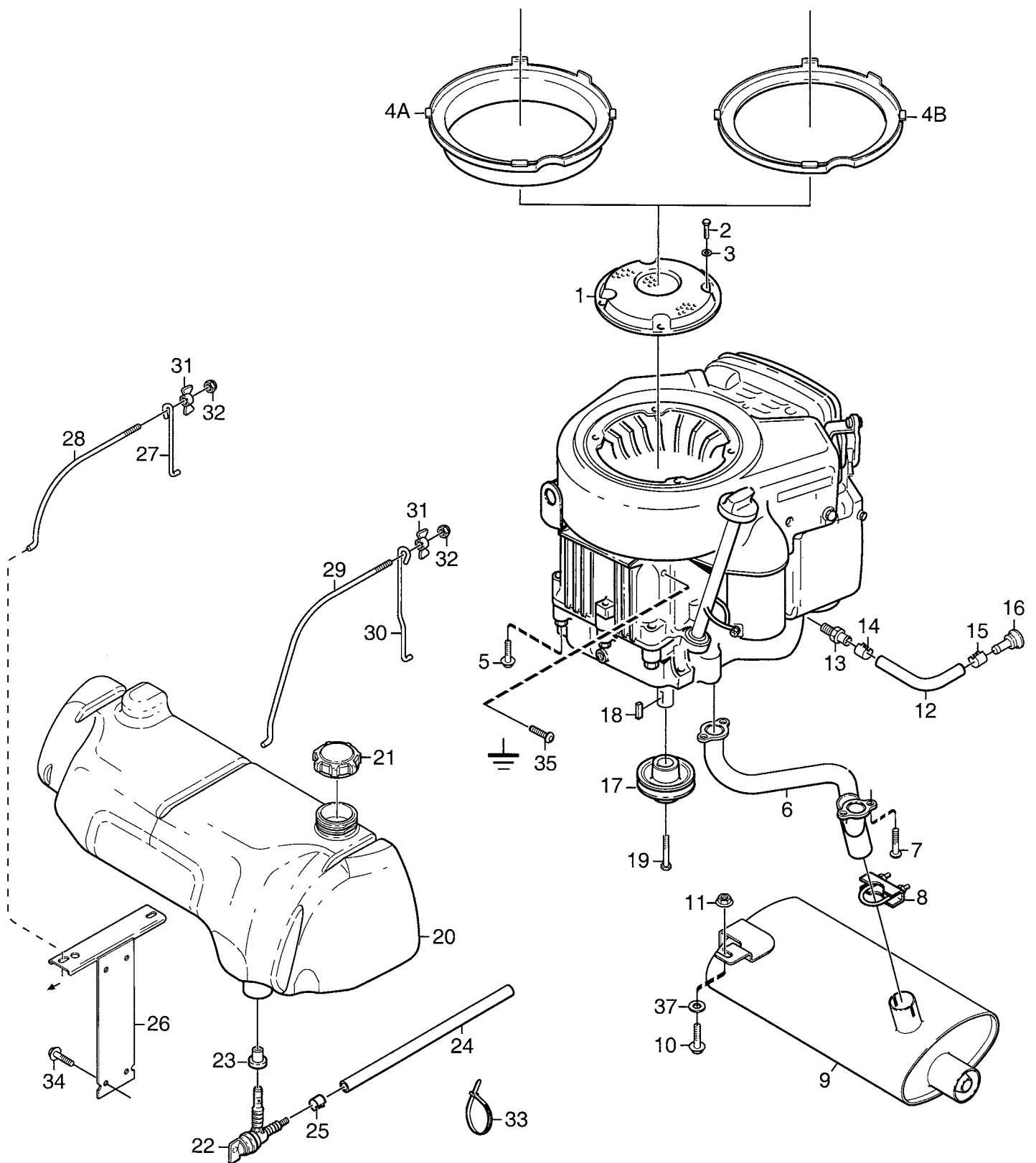

Utgåva Issue		Bildnr Picture No		PARK 4WD PRO 16- PRO 20 MOTOR		PARK 4WD PRO 16- PRO 20 ENGINE		Sida Page	
2005- 11		1802						118	
Pos. Fig.	Antal/Quantity				Art nr Part No	Benämning	Description	Sats Kit	Anmärkning Notes
	6241	6244							
1	1				1134-2878-01	Fläktskydd	Fan cover		Ø = 200, H = 45 mm Ø = 215, H = 6 mm

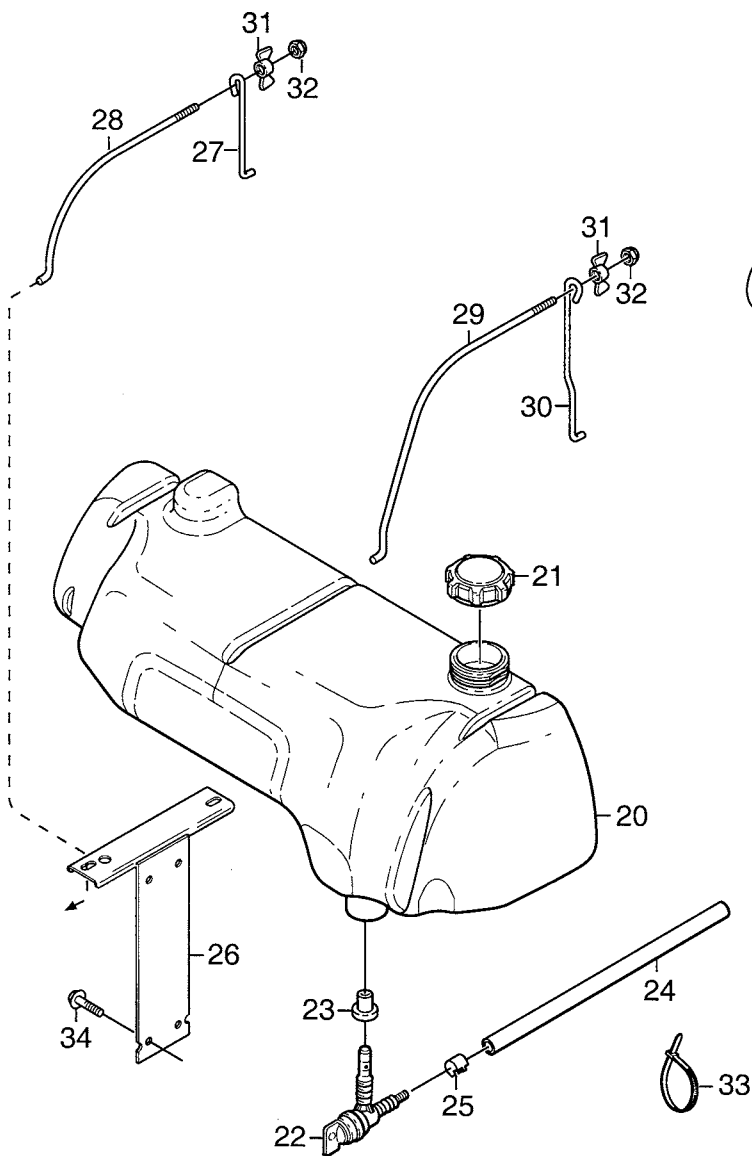

Utgåva Issue 2005- 11		Bildnr Picture No 1803		PARK 4WD PRO 25 MOTOR		PARK 4WD PRO 25 ENGINE		Sida Page 120	
Pos. Fig.	Antal/Quantity				Art nr Part No	Benämning	Description	Sats Kit	Anmärkning Notes
	6246								
5	4				9955-3725-16	Skruv	Screw		
6	1				1134-5726-01	Grenrör	Exhaust pipe		
8	1				9578-0011-00	Ljuddämparklämma	Clamp		
9	1				1134-5667-01	Ljuddämpare	Muffler		
10	1				9959-0820-16	Skruv	Screw		
11	1				9739-0831-22	Mutter	Nut		
12	1				1134-5827-02	Oljeavtappning kpl	Oil drain assy		
13	1				1134-5825-01	• Nippel	• Nipple		
14	1				9578-0023-04	• Slangklämma	• Hose clamp		
15	1				1134-3499-02	• Slangklämma	• Hose clamp		
16	1				1134-5826-01	• Plugg	• Plug		
17	1				1134-5866-01	Motorremskiva	Engine belt pulley		
18	1				9600-0251-00	Plattkil	Key		
19	1				9987-5376-12	Skruv	Screw		
20	1				1134-5644-01	Bensintank	Fuel tank	14 Liter	
21	1				1134-5532-01	Tanklock	Fuel tank cap		
22	1				1134-3224-01	Bensinkran	Fuel shut-off valve		
23	1				1134-3225-01	Gummibussning	Grommet		
24	1				1134-2975-04	Bensinslang	Fuel line	L = 710 mm	
25	2				9578-0023-02	Slangklämma	Hose clamp		
26	1				1134-5615-01	Tankkonsol	Tank bracket		
27	1				1134-5621-01	Tankbygel	Tank loop		
28	1				1134-5622-01	Tankbygel	Tank loop		
29	1				1134-5623-01	Tankbygel	Tank loop		
30	1				1134-5765-01	Tankbygel	Tank loop		
31	2				1134-4481-02	Vingmutter	Wing nut		
32	2				9747-0631-02	Låsmutter	Lock nut		
33	1				9579-0003-00	Buntband	Cable holder		
34	2				9945-0816-16	Skruv	Screw		
35	1				9959-0820-16	Skruv	Screw		
36	1				9747-0831-02	Mutter	Lock nut		
37	1				9699-0056-02	Planbricka	Flat washer		

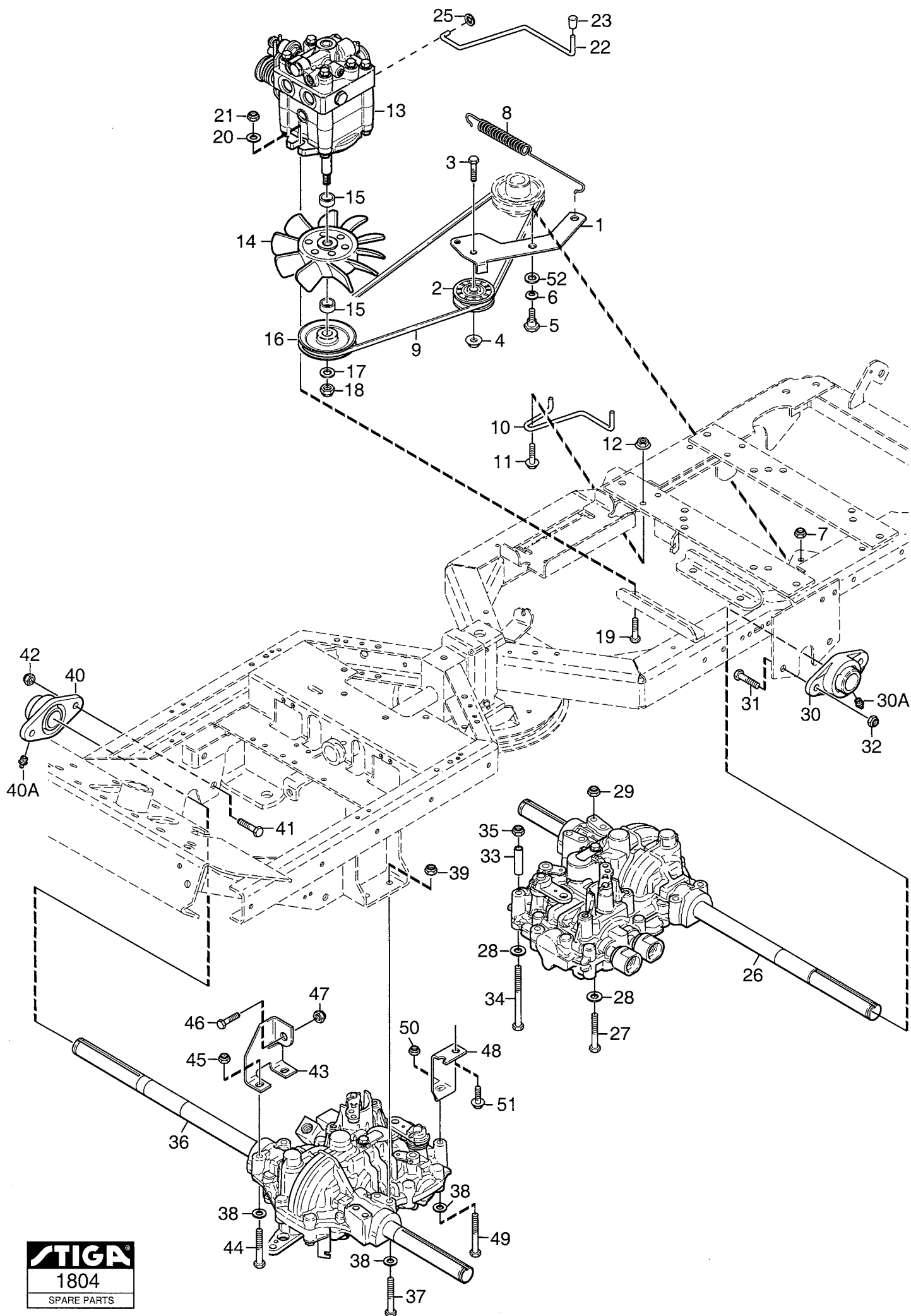

Utgåva Issue 2005- 11		Bildnr Picture No 1804		PARK 4WD TRANSMISSION (mekaniska delar)		PARK 4WD TRANSMISSION (mechanical parts)		Sida Page 122	
Pos. Fig.	Antal/Quantity				Art nr Part No	Benämning	Description	Sats Kit	Anmärkning Notes
	6125 6241 6244 6246								
1	1				1134-5739-01	Spännarm	Tension arm		= 9585-0091-01
2	1				1134-3459-01	Spännrulle	Tension roller		
3	1				9997-1030-16	Skruv	Screw		
4	1				9739-1031-22	Mutter	Nut		
5	1				1134-0240-00	Ansattsskruv	Shoulder screw		
6	1				9665-0002-00	Brickfjäder	Bowed washer		
7	1				9747-0831-02	Mutter	Lock nut		
8	1				1134-5713-02	Fjäder	Spring		
9	1				1134-9058-01	Drivrem	V- belt		
10	1				1134-5764-01	Remstyrning	Belt guide		
11	1				9959-0820-16	Skruv	Screw		
12	1				9739-0831-22	Mutter	Nut		
13	1				1134-5700-01	Hydraulpump kpl	Hydraulic pump assy		
14	1				1134-4190-01	Fläkt	Fan		
15	2				1134-5862-01	Distans	Spacer		
16	1				1134-5821-01	Remskiva	Belt pulley		
17	1				9699-0030-02	Planbricka	Flat washer		
18	1				9747-1031-02	Låsmutter	Lock nut		
19	2				9997-1040-16	Skruv	Screw		
20	2				9699-0030-02	Planbricka	Flat washer		
21	2				9747-1031-02	Låsmutter	Lock nut		
22	1				1134-5763-01	Dragstång	Pull rod		
23	1				1134-4014-01	Plastknopp	Plastic button		
25	2				9675-0009-02	Starlock	Starlock		
26	1				1134-5701-01	Motoraxel- bak	Motor shaft- rear		
27	2				9997-0860-16	Skruv	Screw		
28	3				9699-0090-02	Planbricka	Flat washer		
29	2				9747-0831-02	Mutter	Lock nut		
30	1				1134-5703-01	Flänslagerenhet	Flange bearing		
30A	1				9501-0500-00	• Smörjnippel	• Grease joint		
31	2				9997-1040-16	Skruv	Screw		
32	2				9747-1031-02	Låsmutter	Lock nut		
33	1				1134-1565-15	Distans	Spacer		
34	1				9997-0812-02	Skruv	Screw		
35	1				9747-0831-02	Mutter	Lock nut		
36	1				1134-5702-01	Motoraxel- fram	Motor shaft- front		
37	2				9997-0860-16	Skruv	Screw		
38	5				9699-0090-02	Planbricka	Flat washer		
39	2				9747-0831-02	Mutter	Lock nut		
40	1				1134-5703-01	Flänslagerenhet	Flange bearing		
40A	1				9501-0500-00	• Smörjnippel	• Grease joint		
41	2				9997-1040-16	Skruv	Screw		
42	2				9747-1031-02	Låsmutter	Lock nut		
43	1				1134-5650-01	Transaxelfäste	Transaxle bracket		
44	2				9997-0860-16	Skruv	Screw		
45	2				9747-0831-02	Mutter	Lock nut		
46	1				9959-1025-16	Skruv	Screw		
47	1				9747-1031-02	Låsmutter	Lock nut		
48	1				1134-5670-01	Reaktionsstag	Strut		
49	1				9997-0875-12	Skruv	Screw		
50	1				9747-0831-02	Mutter	Lock nut		
51	2				9945-0816-16	Skruv	Screw		
52	1				1134-4242-01	Distansbricka	Spacer washer		

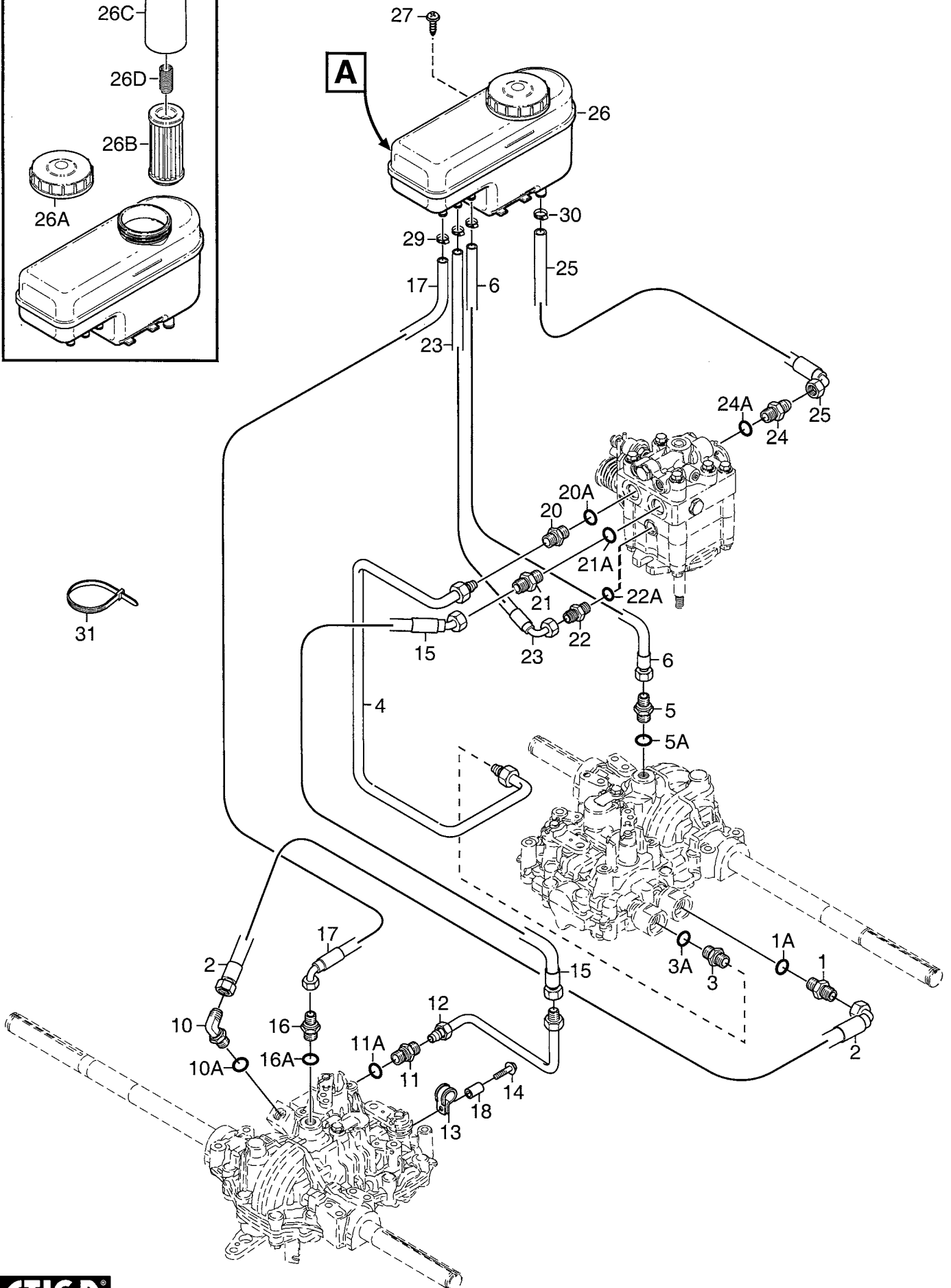
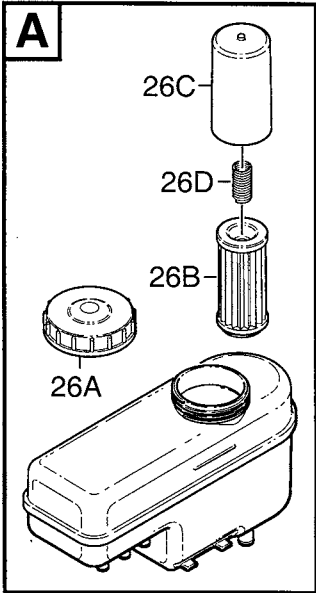

Utgåva Issue 2005- 11		Bildnr Picture No 1805		PARK 4WD TRANSMISSION (hydrauliska delar)		PARK 4WD TRANSMISSION (hydraulic parts)		Sida Page 124	
Pos. Fig.	Antal/Quantity				Art nr Part No	Benämning	Description	Sats Kit	Anmärkning Notes
	6125 6241 6244 6246								
1	1				1134-5810-01	Adapter.....	Hydraulic coupling		3/4" x 3/4"
1 A	1				9404-0029-01	• O- ring.....	• O- ring		
2	1				1134-5754-01	Hydraulslang	Hydraulic tube		
3	1				1134-5808-01	Skärringskoppling	Hydraulic coupling		3/4"
3 A	1				9404-0029-01	• O- ring.....	• O- ring		
4	1				1134-5814-01	Hydraulrör	Hydraulic tube		
5	1				1134-5809-01	Adapter.....	Hydraulic coupling		3/4" x 9/16"
5 A	1				9404-0029-01	• O- ring.....	• O- ring		
6	1				1134-5759-01	Hydraulslang	Hydraulic tube		
10	1				1134-5807-01	Vinkeladapter.....	Hydraulic coupling		3/4" x 3/4"
10 A	1				9404-0029-01	• O- ring.....	• O- ring		
11	1				1134-5875-01	Skärringskoppling	Hydraulic coupling		3/4"
11 A	1				9404-0029-01	• O- ring.....	• O- ring		
12	1				1134-5873-01	Hydraulrör	Hydraulic tube		
13	1				1134-5877-01	Rörklammer.....	Tube clamp.....		
14	1				9959-0825-16	Skruv	Screw		
15	1				1134-5753-01	Hydraulslang	Hydraulic tube		
16	1				1134-5809-01	Adapter.....	Hydraulic coupling		3/4" x 9/16"
16 A	1				9404-0029-01	• O- ring.....	• O- ring		
17	1				1134-5758-01	Hydraulslang	Hydraulic tube		
18	1				1134-1565-09	Distans	Spacer.....		
20	1				1134-5808-01	Skärringskoppling	Hydraulic coupling		3/4"
20 A	1				9404-0029-01	• O- ring.....	• O- ring		
21	1				1134-5810-01	Adapter.....	Hydraulic coupling		3/4" x 3/4"
21 A	1				9404-0029-01	• O- ring.....	• O- ring		
22	1				1134-4282-01	Hydraulnippel	Hydraulic nipple		9/16" x 9/16"
22 A	1				9404-0028-01	• O- ring.....	• O- ring		
23	1				1134-5758-02	Hydraulslang	Hydraulic tube		
24	1				1134-5810-01	Adapter.....	Hydraulic coupling		3/4" x 3/4"
24 A	1				9404-0029-01	• O- ring.....	• O- ring		
25	1				1134-5760-01	Hydraulslang	Hydraulic tube		
26	1				1134-5819-01	Hydraultank kpl.....	Hydraulic oil tank		
26 A	1				1134-5965-01	• Tanklock	• Tank cap		
26 B	1				1134-5962-01	• Oljefilter	• Oil filter		
26 C	1				1134-5963-01	• Hölje- oljefilter.....	• Cover- filter		
26 D	1				1134-5964-01	• Fjäder.....	• Spring		
27	1				9838-9516-12	Skruv	Screw		
29	3				9578-0023-04	Slangklämma.....	Hose clamp		
30	1				9578-0023-05	Slangklämma.....	Hose clamp		
31	1				9579-0003-00	Buntband.....	Cable holder		

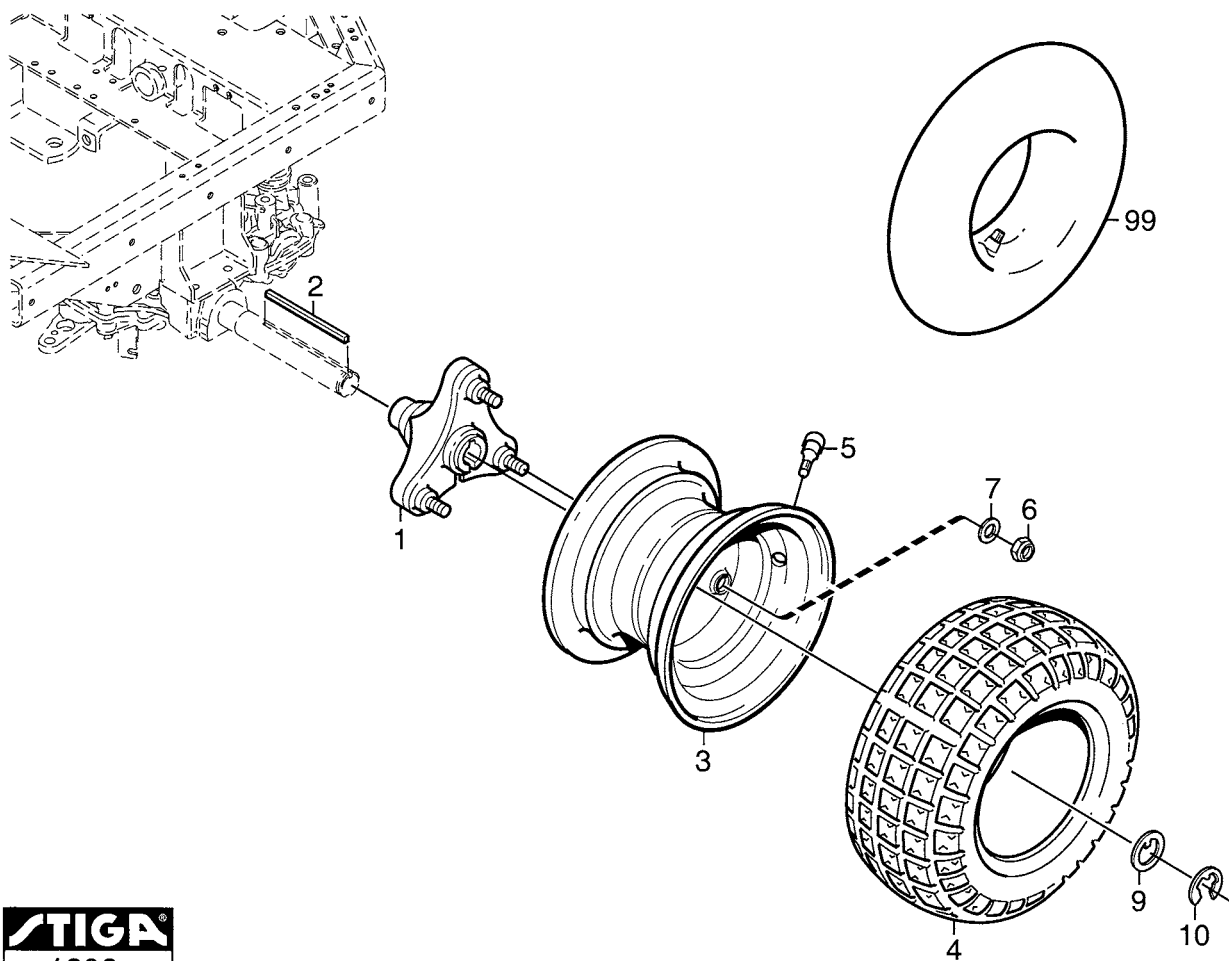
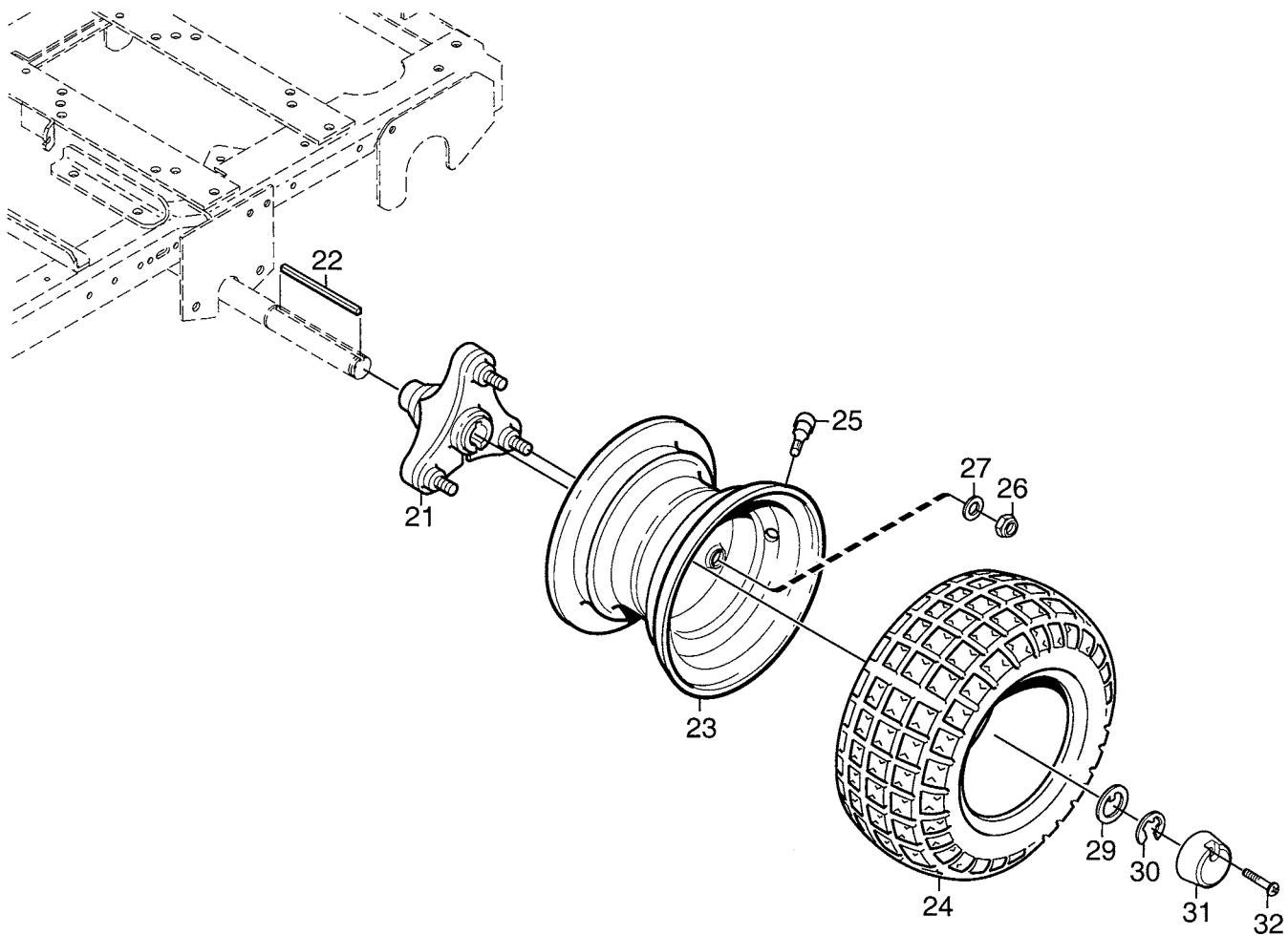

Utgåva Issue		Bildnr Picture No		PARK 4WD HJUL		PARK 4WD WHEELS		Sida Page	
2005- 11		1806						126	
Pos. Fig.	Antal/Quantity				Art nr Part No	Benämning	Description	Sats Kit	Anmärkning Notes
	6125	6241 6244 6246							
1	2	2			1134-4844-03	Hjulnav	Wheel hub		16 x 7.50 - 8 17 x 8.00 - 8
2	2	2			1134-3383-02	Kil	Key		
3	2	2			1134-4558-01	Fälg	Rim		
4	2				9545-0116-00	Däck	Tyre		
4		2			9545-0124-01	Däck	Tyre		
5	2	2			9545-0500-00	Ventil	Valve		
6	6	6			9747-1031-02	Låsmutter	Lock nut		
7	6	6			9699-0035-02	Planbricka	Flat washer		
9	2	2			1134-5797-01	Bricka	Washer		
10	2	2			9653-0002-04	Spärryttare	Lock ring		
21	2	2			1134-4844-03	Hjulnav	Wheel hub		16 x 7.50 - 8 17 x 8.00 - 8
22	2	2			1134-3383-02	Kil	Key		
23	2	2			1134-4558-01	Fälg	Rim		
24	2				9545-0116-00	Däck	Tyre		
24		2			9545-0124-01	Däck	Tyre		
25	2	2			9545-0500-00	Ventil	Valve		
26	6	6			9747-1031-02	Låsmutter	Lock nut		
27	6	6			9699-0035-02	Planbricka	Flat washer		
29	2	2			1134-5797-01	Bricka	Washer		
30	2	2			9653-0002-04	Spärryttare	Lock ring		
31	2	2			1134-4796-01	Navkapsel	Hub cap		Reservdel/spare part
32	2	2			9947-0540-19	Skruv	Screw		
99					9545-0203-00	Innerslang	Inner tube		

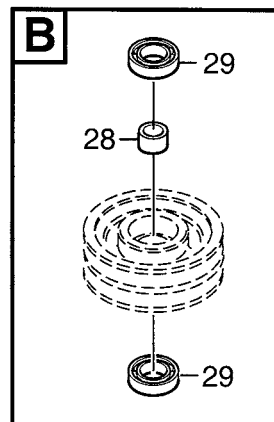
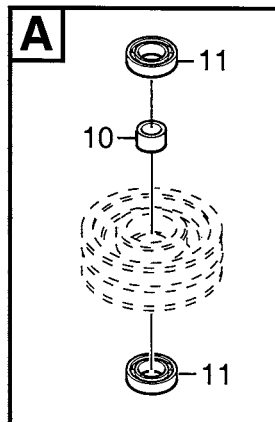
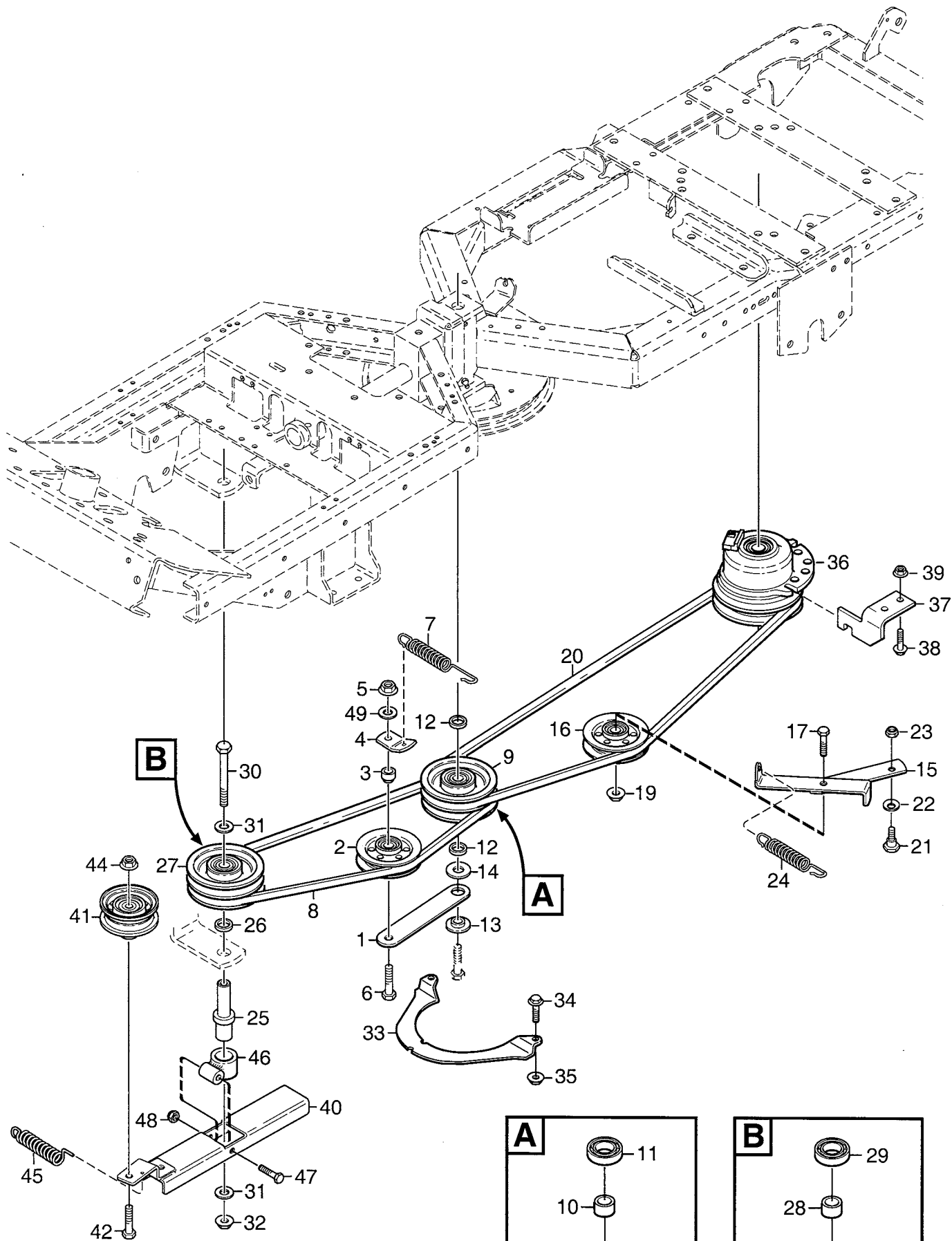

Utgåva Issue		Bildnr Picture No		PARK 4WD KRAFTUTTAG		PARK 4WD POWER TAKE- OFF		Sida Page	
2005- 11		1807						128	
Pos. Fig.	Antal/Quantity				Art nr Part No	Benämning	Description	Sats Kit	Anmärkning Notes
	6125 6241 6244	6246							
1	1	1			1134-1730-01	Spännhjulsarm	Tension wheel arm		= 9585-0148-01
2	1	1			1134-3663-01	Spännrulle	Tension wheel		
3	1	1			1134-1888-05	Distans	Spacer		
4	1	1			1134-1893-01	Fjäderfäste	Spring attachment		
5	1	1			9739-1031-22	Mutter	Nut		
6	1	1			9997-1060-12	Skruv	Screw		
7	1	1			1134-5713-01	Dragfjäder	Spring		
8	1	1			1134-9098-01	Drivrem	V- belt		
9	1	1			1134-1769-03	Centrumremskiva kpl.....	Centre pulley assy		
10	1	1			1134-0051-09	• Distans	• Spacer		
11	2	2			9549-0019-00	• Kullager	• Ball bearing		= 9585-0147-01
12	2	2			1134-0052-00	Lagerdistans	Bearing spacer		
13	1	1			1134-0222-00	Bricka	Washer		
14	1	1			9699-0109-02	Planbricka	Flat washer		
15	1	1			1134-5742-01	Spännarm	Tension arm		
16	1	1			1134-3663-01	Spännrulle	Tension wheel		
17	1	1			9997-1040-12	Skruv	Screw		
19	1	1			9739-1031-22	Mutter	Nut		
20	1	1			1134-9097-01	Drivrem	V- belt		
21	1	1			1134-0240-00	Ansattsskruv	Shoulder screw		
22	1	1			9665-0002-00	Brickfjäder	Bowed washer		
23	1	1			9747-0831-02	Mutter	Lock nut		
24	1	1			1134-5713-03	Fjäder	Spring		
25	1	1			1134-5663-01	Axel	Shaft		
26	1	1			1134-0052-00	Lagerdistans	Bearing spacer		
27	1	1			1134-1769-03	Centrumremskiva kpl.....	Centre pulley assy		
28	1	1			1134-0051-09	• Distans	• Spacer		
29	2	2			9549-0019-00	• Kullager	• Ball bearing		
30	1	1			9997-1011-06	Skruv	Screw		
31	2	2			9699-0030-02	Planbricka	Flat washer		
32	1	1			9739-1031-22	Mutter	Nut		
33	1	1			1134-3654-01	Fingerskydd	Finger guard		
34	2	2			9959-0612-16	Skruv	Screw		
35	2	2			9739-0631-22	Mutter	Nut		
36	1				1134-5673-01	Magnetkoppling	Magnet clutch		
36		1			1134-5674-01	Magnetkoppling	Magnet clutch		
37	1	1			1134-5664-01	Momentstag	Torque plate		
38	2	2			9959-0820-16	Skruv	Screw		
39	2	2			9739-0831-22	Mutter	Nut		
40	1	1			1134-5660-01	Spännarm	Tension arm		
41	1	1			1134-5823-01	Spännrulle	Tension roller		
42	1	1			9997-1050-16	Skruv	Screw		
44	1	1			9739-1031-22	Mutter	Nut		
45	1	1			1134-5824-01	Fjäder	Spring		
46	1	1			1134-5232-01	Spännarmsfäste	Attachment		
47	1	1			9997-0645-12	Skruv	Screw		
48	1	1			9747-0631-02	Låsmutter	Lock nut		
49	1	1			9699-0035-02	Planbricka	Flat washer		