

Genuine Spare Parts

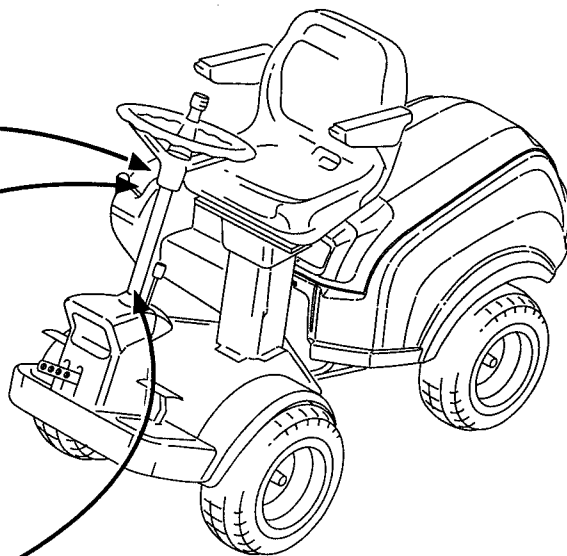

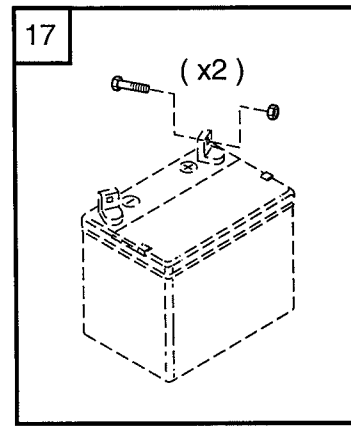

Utgåva Issue 2006- 11		Bildnr Picture No 2014		PARK COMFORT- ROYAL- DIESEL PRESTIGE- DIESEL 4WD MONTERINGSDETALJER		PARK COMFORT- ROYAL- DIESEL PRESTIGE- DIESEL 4WD ASSEMBLY PARTS		Sida Page 76	
Pos. Fig.	Antal/Quantity				Art nr Part No	Benämning	Description	Sats Kit	Anmärkning Notes
	6182 6183	6180	6185	6181					
X	0	1		1		1134- 4249- 08	Monteringsdetaljer.....	Assembly parts	0.5 mm 1.0 mm
X	0		1		1	1134- 4249- 09	Monteringsdetaljer.....	Assembly parts	
	4	1	1	1	1	9595- 0262- 00	• Spännstift	• Locating pin	
	5A	1	1	1	1	9699- 0103- 02	• Shims	• Flat washer	
	5B	1	1	1	1	9699- 0114- 02	• Shims	• Flat washer	
	10	2		2		1134- 4734- 01	• Tändningsnyckel.....	• Ignition key	
	11		2		2	1134- 4909- 01	• Tändningsnyckel.....	• Ignition key	
	13	1	1	1	1	1134- 5512- 01	• Dragplåt.....	• Towing plate	
	14	2	2	2	2	9959- 0820- 16	• Skruv	• Screw	
	15	2	2	2	2	9739- 0831- 22	• Mutter.....	• Nut	
X	17	1	1	1	1	1134- 6113- 02	• Batteriskruvar	• Battery screws	
X	30	1		1		1134- 3771- 86	Mapp m.trycksaker	Folder w.manuals	
X	30		1		1	1134- 3771- 94	Mapp m.trycksaker	Folder w- manuals	
X	31	1	1	1	1	8211- 0209- 13	• Säkerhetsföreskrifter	• Safety regulations	
X	31	1		1		8211- 0348- 01	• Certifikat	• Certificate	
X	31		1		1	8211- 0350- 01	• Certifikat	• Certificate	
X	31	1	1	1	1	8211- 0541- 04	• Monteringsanvisning	• Assy instructions	
X	31	1		1		8211- 0544- 02	• Servicebok.....	• Service book	
X	31		1		1	8211- 0555- 01	• Bruksanvisning	• Owner's manual	
X	31		1		1	8211- 0556- 01	• Bruksanvisning	• Owner's manual	
X	31		1		1	8211- 0560- 01	• Servicebok.....	• Servide book	
X	31	1		1		8211- 0562- 01	• Bruksanvisning	• Owner's manual	
X	31	1		1		8211- 0563- 01	• Bruksanvisning	• Owner's manual	
	31	1	1	1	1	8211- 2002- 03	• Garantikort.....	• Warranty card	

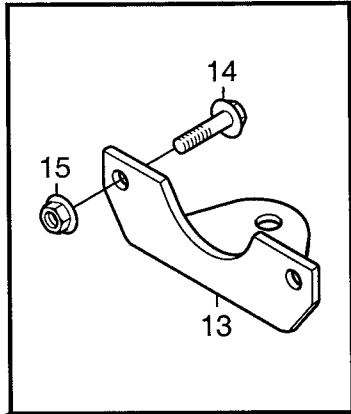
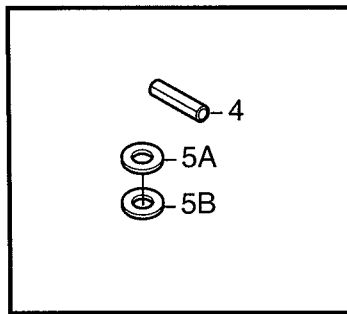
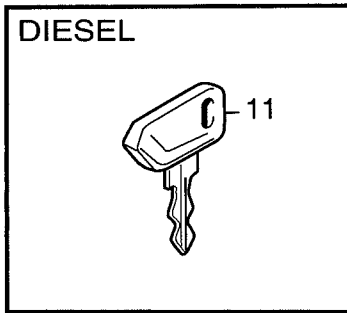
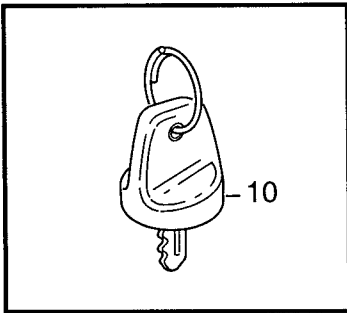
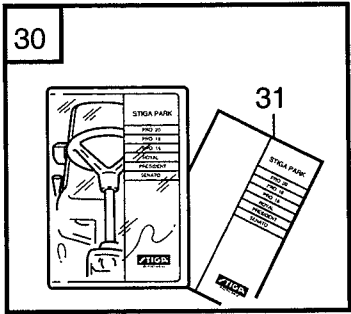
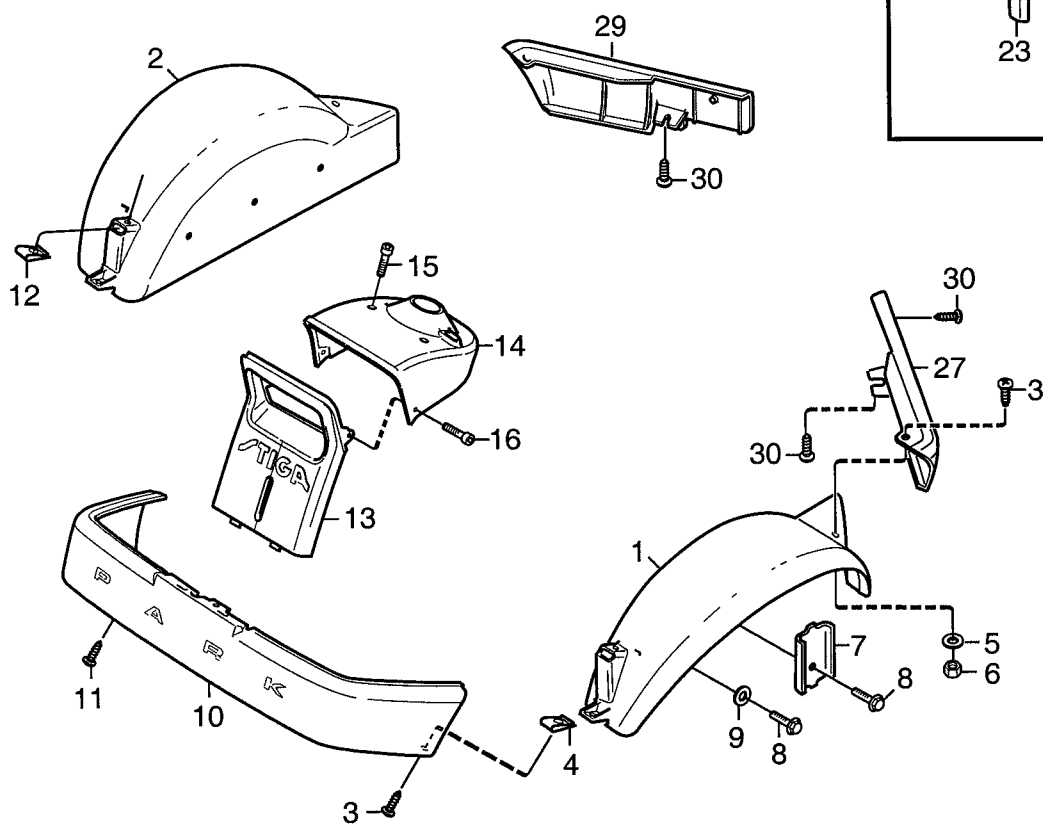
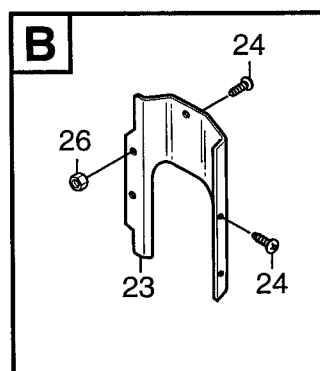
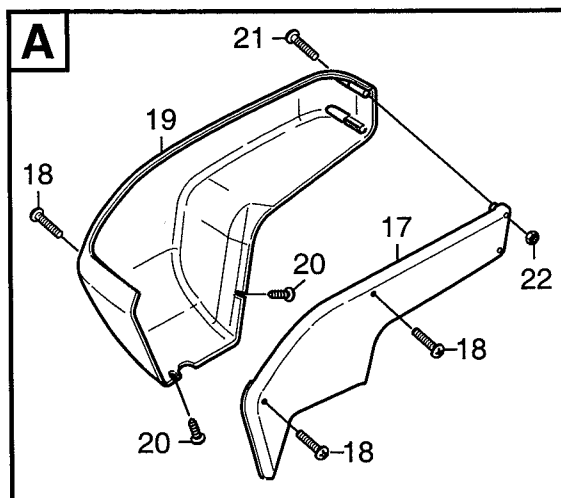
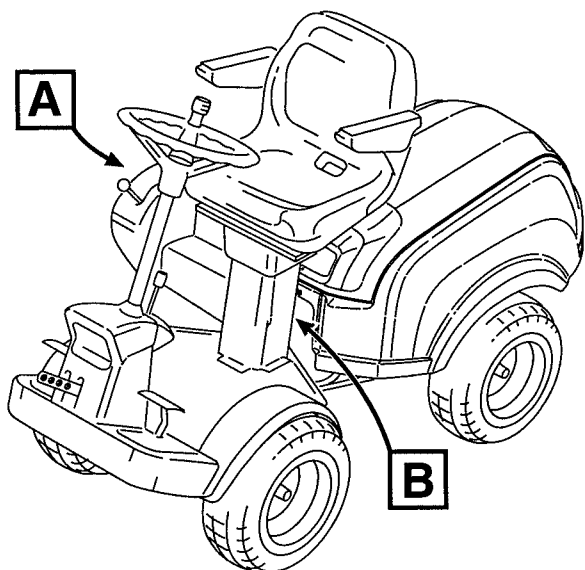

Utgåva Issue 2006- 11		Bildnr Picture No 2015		PARK COMFORT- ROYAL- DIESEL PRESTIGE- DIESEL 4WD KAROSS- FRAM		PARK COMFORT- ROYAL- DIESEL PRESTIGE- DIESEL 4WD BODY WORK- FRONT		Sida Page 78	
Pos. Fig.	Antal/Quantity				Art nr Part No	Benämning	Description	Sats Kit	Anmärkning Notes
	6182 6183	6180	6185	6181					
1	1	1	1	1	1134-3943-01	Skärm- vä, gul	Mud guard- LH, yell.....		
2	1	1	1	1	1134-3943-02	Skärm- hö, gul	Mud guard- RH, yell.....		
3	4	4	4	4	9893-0616-16	Skruv	Screw		
4	4	4	4	4	1134-4176-01	Clips	Clips		
5	2	2	2	2	9699-0060-02	Planbricka	Flat washer		
6	2	2	2	2	9747-0631-02	Låsmutter	Lock nut		
7	2	2	2	2	1134-0225-00	Stödplåt	Support plate		
8	6	6	6	6	9945-0816-16	Skruv	Screw		
9	4	4	4	4	9699-0056-02	Planbricka	Flat washer		
10	1	1	1	1	1134-4220-02	Stötfångare- grå	Bumper- grey		
11	6	6	6	6	9893-0616-16	Skruv	Screw		
12	2	2	2	2	1134-4176-01	Clips	Clips		
13	1	1	1	1	1134-4216-05	Frontdekor- gul	Front plate- yellow		
14	1	1	1	1	1134-3984-03	Frontdekor övre- gul	Front plate upper- yel		
15	2	2	2	2	9946-0525-16	Skruv	Screw		
16	2	2	2	2	9840-8019-16	Skruv	Screw		
17	1	1	1	1	1134-4360-01	Kåpa- inre	Cover- inner		
18	3	3	3	3	9946-0525-16	Skruv	Screw		
19	1	1	1	1	1134-3979-01	Kåpa- yttre	Cover- outer		
20	2	2	2	2	9840-8019-16	Skruv	Screw		
21	2	2	2	2	9950-0570-12	Skruv	Screw		
22	2	2	2	2	9747-0531-02	Mutter	Nut		
23	1	1	1	1	1134-5694-01	Bakstycke	Rear plate		
24	4	4	4	4	9893-0616-16	Skruv	Screw		
26	2	2	2	2	9739-0631-22	Mutter	Nut		
27	1	1	1	1	1134-3970-05	Kantlist- vä, grå	Moulding- LH, grey		
29	1	1	1	1	1134-3970-02	Kantlist- hö, grå	Moulding- RH, grey		
30	4	4	4	4	9893-0616-16	Skruv	Screw		

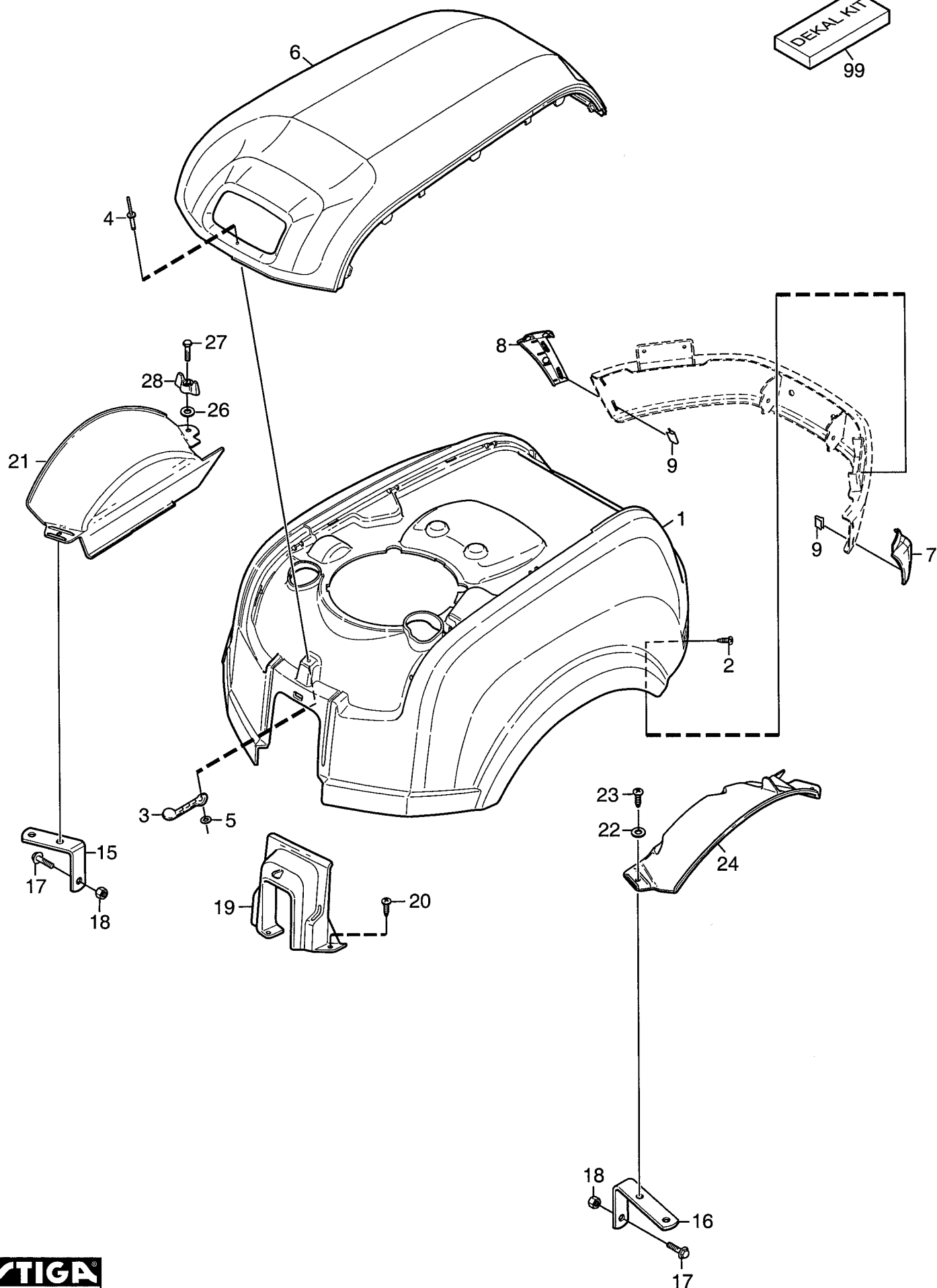
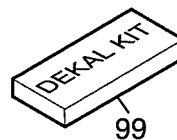

Utgåva Issue		Bildnr Picture No		PARK COMFORT-ROYAL- DIESEL PRESTIGE- DIESEL 4WD KAROSS- BAK		PARK COMFORT-ROYAL- DIESEL PRESTIGE- DIESEL 4WD BODY WORK- REAR		Sida Page	
2006- 11		2016						80	
Pos. Fig.	Antal/Quantity				Art nr Part No	Benämning	Description	Sats Kit	Anmärkning Notes
	6182	6183	6185	6180 6181					
1	1	1	1	1	1134-6025-01	Motorhuv.....	Engine hood.....	Sats 3 st/kit of 3	
2	4	4	4	4	9893-0616-16	Skruv.....	Screw.....		
3	1	1	1	1	1134-9028-01	Gummistropp- sats.....	Rubber strap kit.....		
4	1	1	1	1	9632-0513-00	Popnit.....	Pop rivet.....		
5	1	1	1	1	9699-0120-02	Bricka.....	Washer.....		
6	1	1	1	1	1134-6026-01	Motorlucka.....	Engine cover.....		
7	1	1	1	1	1134-6027-01	Ändavslut- vä.....	Bumper end- LH.....		
8	1	1	1	1	1134-6027-02	Ändavslut- hö.....	Bumper end- RH.....		
9	4	4	4	4	1134-6098-01	Clips.....	Clips.....		
15		1		1	1134-4012-03	Stödkonsol- hö.....	Support- RH.....		
16		1		1	1134-4012-04	Stödkonsol- vä.....	Support- LH.....		
17		2		2	9959-0816-16	Skruv.....	Screw.....		
18		2		2	9739-0831-22	Mutter.....	Nut.....		
19	1	1		1	1134-5265-02	Huvstöd.....	Hood support.....	2WD 4WD	
19			1	1	1134-6241-01	Huvstöd.....	Hood support.....		
20	3	3	3	3	9893-0616-16	Skruv.....	Screw.....	Royal Comfort Diesel Prestige	
21		1		1	1134-4800-01	Innerskärm- hö.....	Inner mud guard- RH.....		
22		4		3	9699-0060-02	Planbricka.....	Flat washer.....		
23		4		3	9893-0616-16	Skruv.....	Screw.....		
24		1		1	1134-4801-01	Innerskärm- vä.....	Inner mud guard- LH.....		
26				2	9699-0060-02	Planbricka.....	Flat washer.....		
27				1	9997-0625-16	Skruv.....	Screw.....		
28				1	1134-4481-02	Vingmutter.....	Wing nut.....		
99		1			1134-4593-03	Dekalsats.....	Decal kit.....		
99	1				1134-4593-07	Dekalsats.....	Decal kit.....		
99				1	1134-4593-08	Dekalsats.....	Decal kit.....		
99			1		1134-4593-10	Dekalsats.....	Decal kit.....		

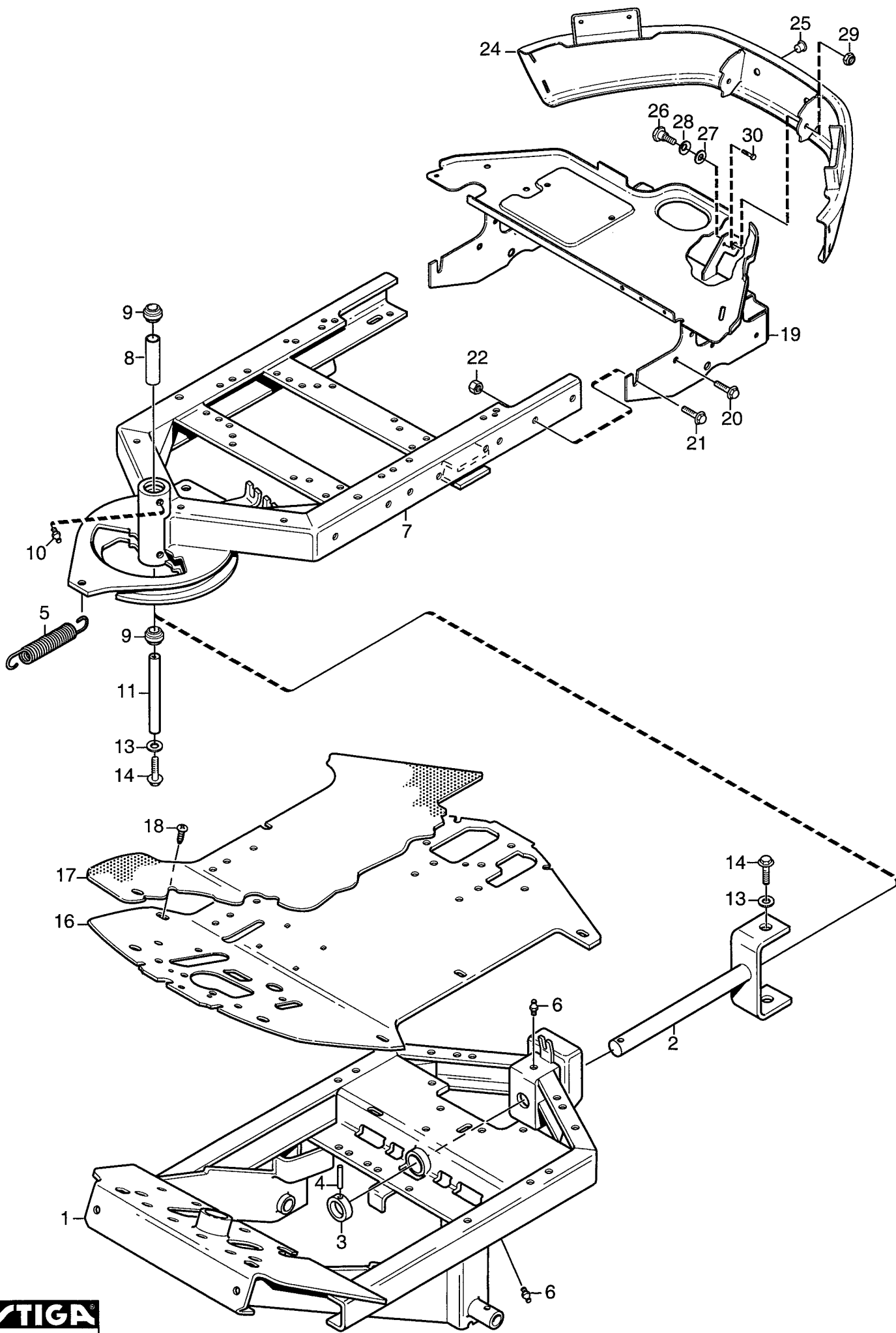

Utgåva Issue 2006-11		Bildnr Picture No 2017		PARK 2WD COMFORT- ROYAL RAM		PARK 2WD COMFORT- ROYAL FRAME		Sida Page 82
Pos. Fig.	Antal/Quantity			Art nr Part No	Benämning	Description	Sats Kit	Anmärkning Notes
	6182 6183							
1	1			1134-5315-02	Ram- främre	Frame- front		
2	1			1134-3963-02	• Midjegaffel	• Clevis		
3	1			1134-0031-00	• Ledaxelstopp	• Pivot shaft stop		
4	1			9595-0262-00	• Spännstift	• Locating pin		
5	1			1134-2171-01	Fjäder	Spring		
6	2			9501-0500-00	Smörjnippel	Grease joint		
7	1			1134-6081-01	Ram- bakre	Frame- rear		
8	1			1134-5705-01	• Distans	• Spacer		
9	2			9547-0001-00	• Ledlager	• Bearing		
10	2			9501-0500-00	• Smörjnippel	• Grease joint		
11	1			1134-5988-01	Centrumaxel	Centre shaft		
13	2			9699-0035-02	Planbricka	Flat washer		
14	2			9959-1025-16	Skruv	Screw		
16	1			1134-5294-01	Durk	Floor plate		
17	1			1134-5514-03	Durkmatta	Floor mat		
18	2			9893-0616-16	Skruv	Screw		
19	1			1134-5944-01	Tankhylla	Tank shelf		
20	2			9945-0816-16	Skruv	Screw		
21	2			9959-0820-16	Skruv	Screw		
22	2			9739-0831-22	Mutter	Nut		
24	1			1134-5676-01	Stötfångare	Bumper		
25	2			1134-4100-01	Täckpropp	Plug		
26	2			1134-0240-00	Ansattsskruv	Shoulder screw		
27	2			1134-4242-01	Distansbricka	Spacer washer		
28	2			9665-0002-00	Brickfjäder	Bowed washer		
29	2			9747-0831-02	Mutter	Lock nut		
30	2			9943-0516-16	Skruv	Screw		

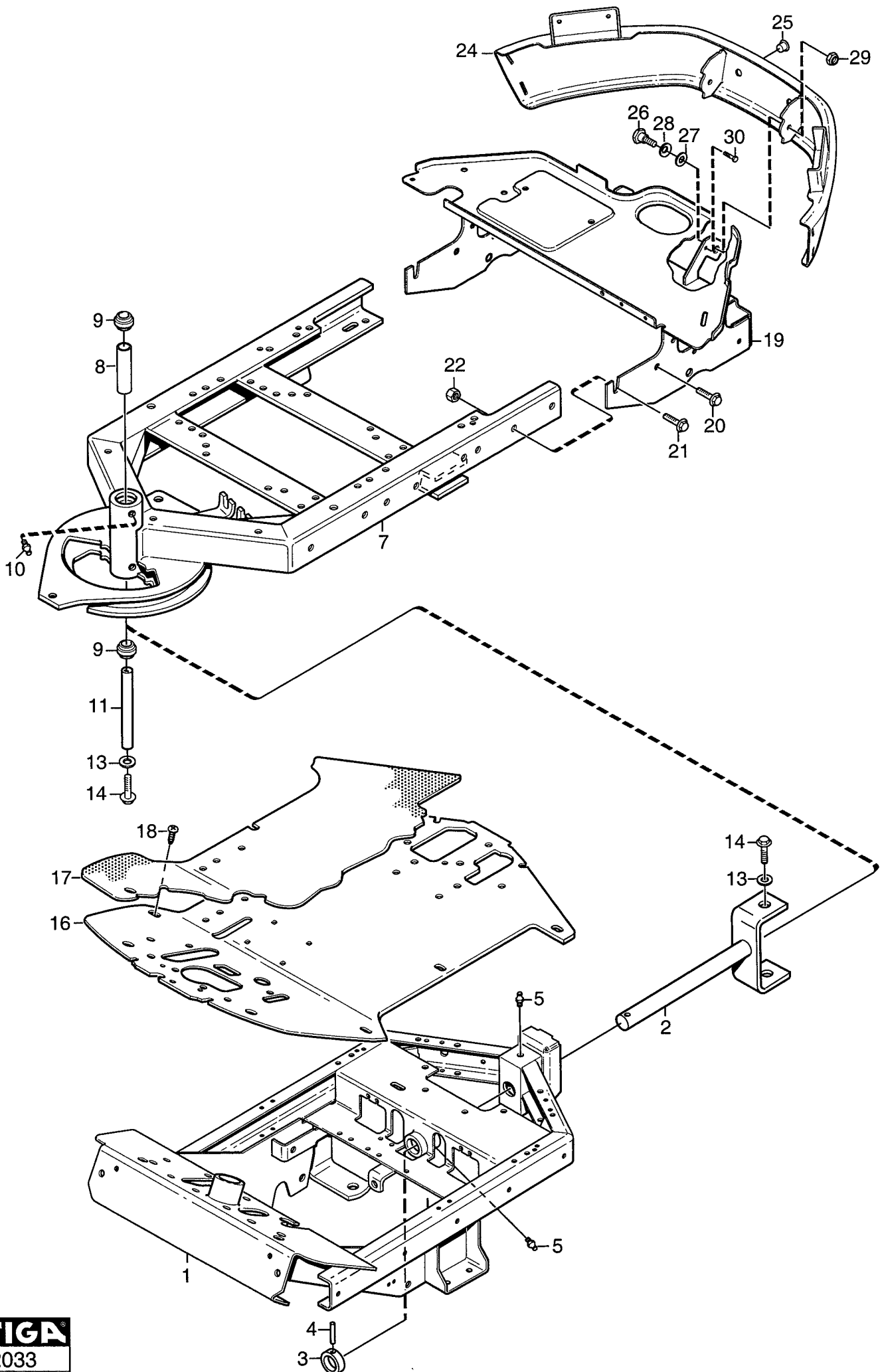

Utgåva Issue 2006- 11		Bildnr Picture No 2033		PARK 4WD PRESTIGE RAM		PARK 4WD PRESTIGE FRAME		Sida Page 84	
Pos. Fig.	Antal/Quantity				Art nr Part No	Benämning	Description	Sats Kit	Anmärkning Notes
	6185								
1	1				1134-5656-01 Ram- främre	Frame- front			
2	1				1134-3963-02 • Midjegaffel	• Clevis			
3	1				1134-0031-00 • Ledaxelstopp	• Pivot shaft stop			
4	1				9595-0262-00 • Spännstift	• Locating pin			
5	2				9501-0500-00 • Smörjnippel	• Grease joint			
7	1				1134-6081-01 Ram- bakre	Frame- rear			
8	1				1134-5705-01 • Distans	• Spacer			
9	2				9547-0001-00 • Ledlager	• Bearing			
10	2				9501-0500-00 • Smörjnippel	• Grease joint			
11	1				1134-5988-01 Centrumaxel	Centre shaft			
13	2				9699-0035-02 Planbricka	Flat washer			
14	2				9959-1025-16 Skruv	Screw			
16	1				1134-5294-01 Durk	Floor plate			
17	1				1134-5514-03 Durkmatta	Floor mat			
18	2				9893-0616-16 Skruv	Screw			
19	1				1134-5944-01 Tankhylla	Tank shelf			
20	2				9945-0816-16 Skruv	Screw			
21	2				9959-0820-16 Skruv	Screw			
22	2				9739-0831-22 Mutter	Nut			
24	1				1134-5676-01 Stötfångare	Bumper			
25	2				1134-4100-01 Täckpropp	Plug			
26	2				1134-0240-00 Ansattsskruv	Shoulder screw			
27	2				1134-4242-01 Distansbricka	Spacer washer			
28	2				9665-0002-00 Brickfjäder	Bowed washer			
29	2				9747-0831-02 Mutter	Lock nut			
30	2				9943-0516-16 Skruv	Screw			

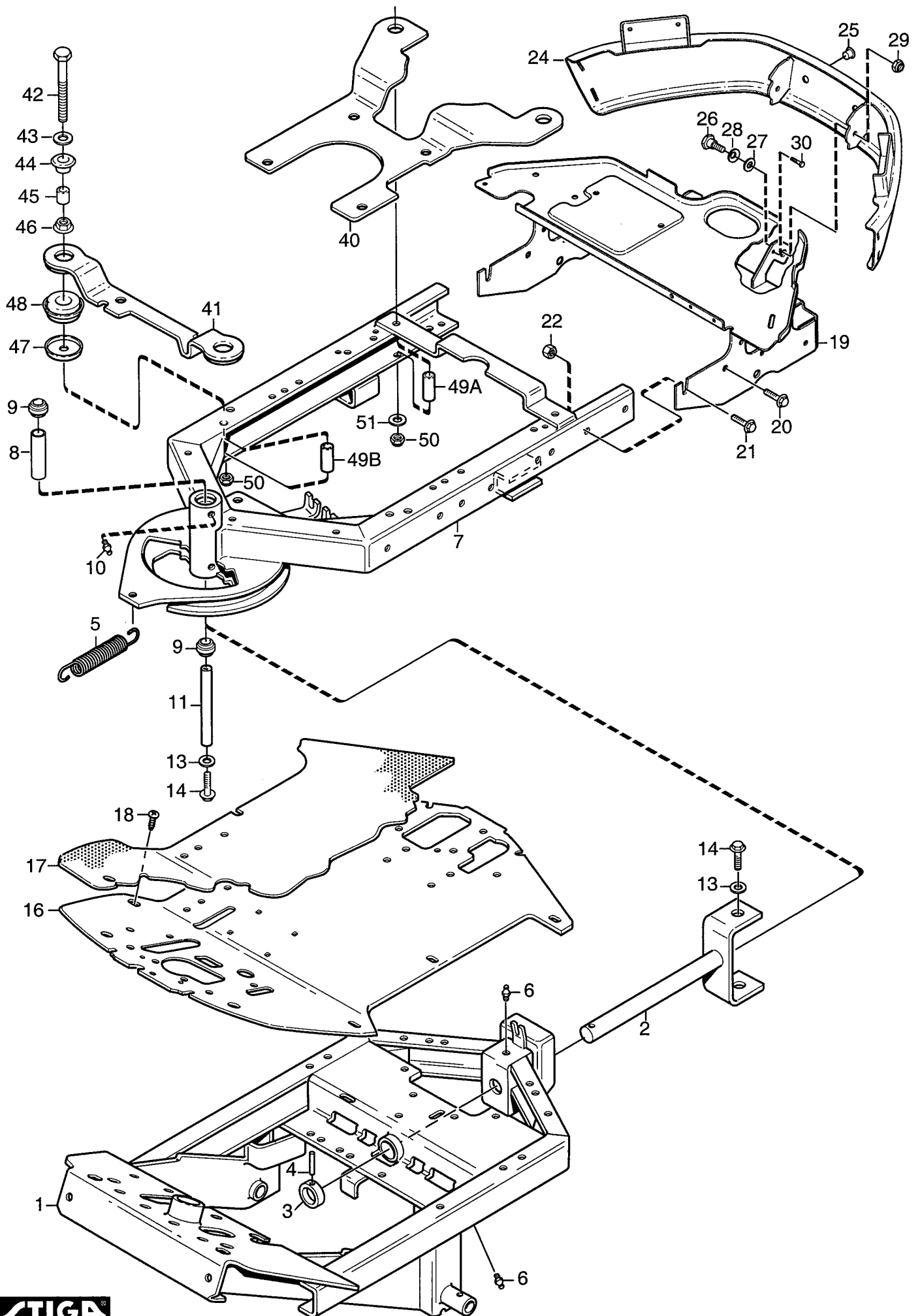

Utgåva Issue 2006- 11		Bildnr Picture No 2018		PARK 2WD DIESEL RAM		PARK 2WD DIESEL FRAME		Sida Page 86	
Pos. Fig.	Antal/Quantity			Art nr Part No	Benämning	Description	Sats Kit	Anmärkning Notes	
	6180								
1	1			1134-5315-02	Ram- främre	Frame- front			
2	1			1134-3963-02	• Midjegaffel	• Clevis			
3	1			1134-0031-00	• Ledaxelstopp	• Pivot shaft stop			
4	1			9595-0262-00	• Spännstift	• Locating pin			
5	1			1134-2171-01	Fjäder	Spring			
6	2			9501-0500-00	Smörjnippel	Grease joint			
7	1			1134-6046-01	Ram- bakre	Frame- rear			
8	1			1134-5705-01	• Distans	• Spacer			
9	2			9547-0001-00	• Ledlager	• Bearing			
10	2			9501-0500-00	• Smörjnippel	• Grease joint			
11	1			1134-5988-01	Centrumaxel	Centre shaft			
13	2			9699-0035-02	Planbricka	Flat washer			
14	2			9959-1025-16	Skruv	Screw			
16	1			1134-5294-01	Durk	Floor plate			
17	1			1134-5514-03	Durkmatta	Floor mat			
18	2			9893-0616-16	Skruv	Screw			
19	1			1134-5944-01	Tankhylla	Tank shelf			
20	2			9945-0816-16	Skruv	Screw			
21	2			9959-0820-16	Skruv	Screw			
22	2			9739-0831-22	Mutter	Nut			
24	1			1134-5676-01	Stötfångare	Bumper			
25	2			1134-4100-01	Täckpropp	Plug			
26	2			1134-0240-00	Ansattsskruv	Shoulder screw			
27	2			1134-4242-01	Distansbricka	Spacer washer			
28	2			9665-0002-00	Brickfjäder	Bowed washer			
29	2			9747-0831-02	Mutter	Lock nut			
30	2			9943-0516-16	Skruv	Screw			
40	1			1134-6037-01	Motorstag	Engine support			
41	1			1134-4918-01	Motorstag- fram	Engine support- front			
42	4			9997-1011-06	Skruv	Screw			
43	4			9699-0030-02	Planbricka	Flat washer			
44	4			1111-2453-01	Isolering	Grommet			
45	4			1134-4919-01	Distans	Spacer			
46	4			9739-1031-22	Mutter	Nut			
47	4			1134-4915-01	Stödkopp	Support cup			
48	4			1134-4920-01	Dämpelment	Vibration absorber			
49A	2			1134-0041-03	Hylsa	Collar		L = 55 mm	
49B	2			1134-0041-06	Hylsa	Collar		L = 52 mm	
50	4			9747-1031-02	Låsmutter	Lock nut			
51	2			9699-0030-02	Planbricka	Flat washer			

X

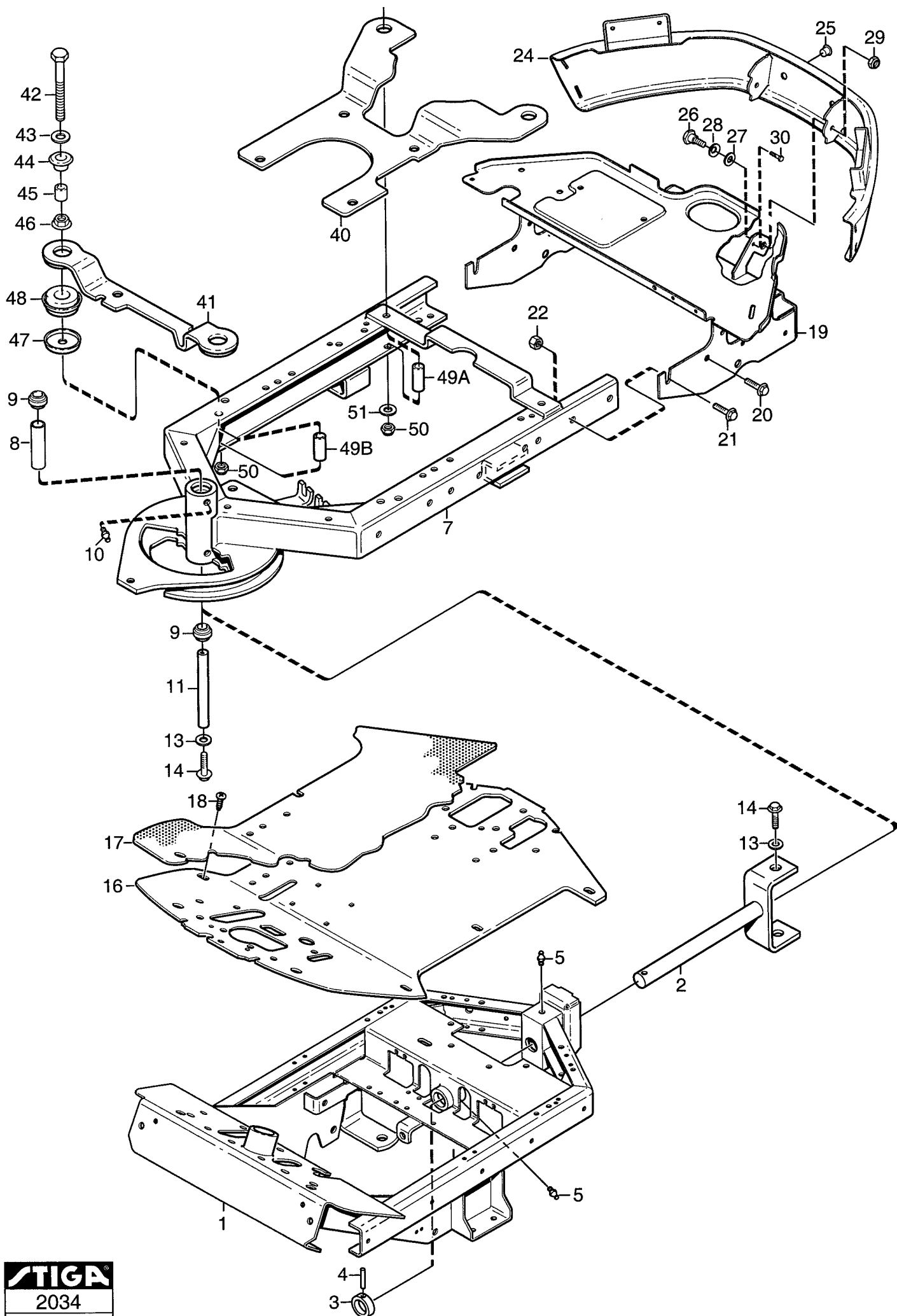

Utgåva Issue		Bildnr Picture No		PARK 4WD DIESEL RAM		PARK 4WD DIESEL FRAME		Sida Page	
2006- 11		2034						88	
Pos. Fig.	Antal/Quantity				Art nr Part No	Benämning	Description	Sats Kit	Anmärkning Notes
	6181								
1	1				1134-5656-01 Ram- främre	Frame- front			
2	1				1134-3963-02 • Midjegaffel	• Clevis			
3	1				1134-0031-00 • Ledaxelstopp	• Pivot shaft stop			
4	1				9595-0262-00 • Spännstift	• Locating pin			
5	2				9501-0500-00 • Smörjnippel	• Grease joint			
7	1				1134-6046-01 Ram- bakre	Frame- rear			
8	1				1134-5705-01 • Distans	• Spacer			
9	2				9547-0001-00 • Ledlager	• Bearing			
10	2				9501-0500-00 • Smörjnippel	• Grease joint			
11	1				1134-5988-01 Centrumaxel	Centre shaft			
13	2				9699-0035-02 Planbricka	Flat washer			
14	2				9959-1025-16 Skruv	Screw			
16	1				1134-5294-01 Durk	Floor plate			
17	1				1134-5514-03 Durkmatta	Floor mat			
18	2				9893-0616-16 Skruv	Screw			
19	1				1134-5944-01 Tankhylla	Tank shelf			
20	2				9945-0816-16 Skruv	Screw			
21	2				9959-0820-16 Skruv	Screw			
22	2				9739-0831-22 Mutter	Nut			
24	1				1134-5676-01 Stötfångare	Bumper			
25	2				1134-4100-01 Täckpropp	Plug			
26	2				1134-0240-00 Ansattsskruv	Shoulder screw			
27	2				1134-4242-01 Distansbricka	Spacer washer			
28	2				9665-0002-00 Brickfjäder	Bowed washer			
29	2				9747-0831-02 Mutter	Lock nut			
30	2				9943-0516-16 Skruv	Screw			
40	1				1134-6037-01 Motorstag	Engine support			
41	1				1134-4918-01 Motorstag- fram	Engine support- front			
42	4				9997-1011-06 Skruv	Screw			
43	4				9699-0030-02 Planbricka	Flat washer			
44	4				1111-2453-01 Isolering	Grommet			
45	4				1134-4919-01 Distans	Spacer			
46	4				9739-1031-22 Mutter	Nut			
47	4				1134-4915-01 Stödkopp	Support cup			
48	4				1134-4920-01 Dämpement	Vibration absorber			
49A	2				1134-0041-03 Hylsa	Collar			L = 55 mm
49B	2				1134-0041-06 Hylsa	Collar			L = 52 mm
50	4				9747-1031-02 Låsmutter	Lock nut			
51	2				9699-0030-02 Planbricka	Flat washer			

X

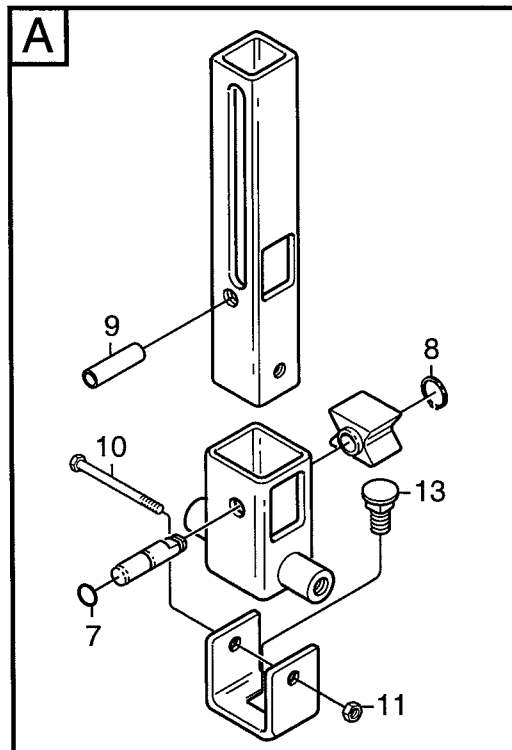
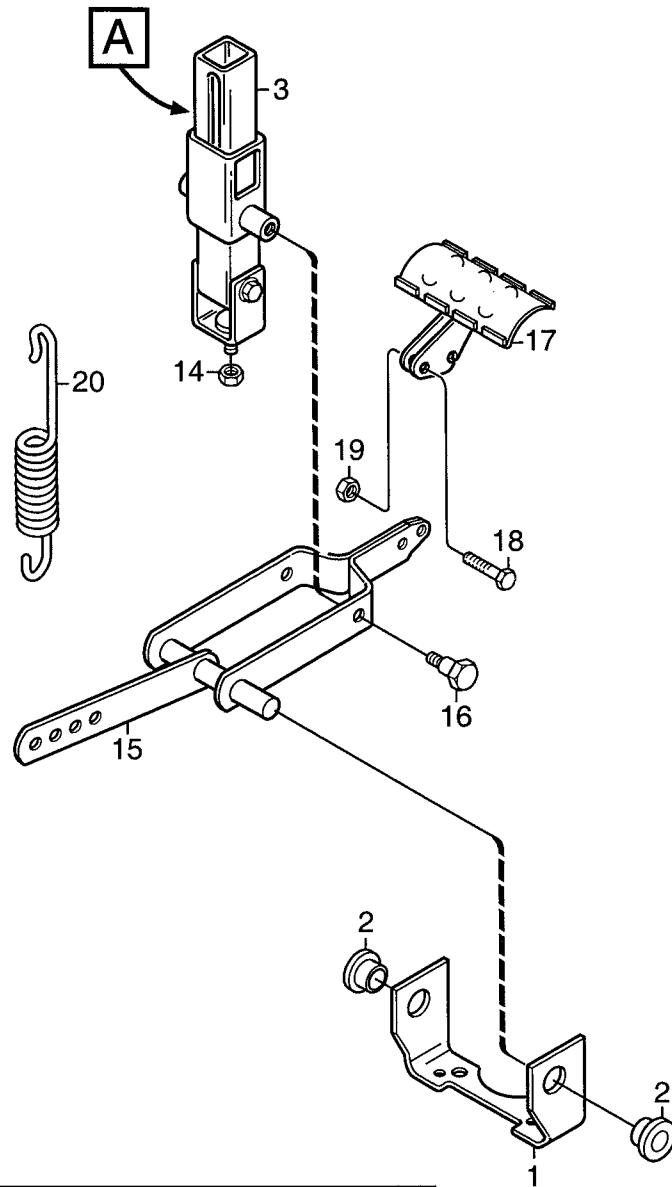

Utgåva Issue 2006- 11		Bildnr Picture No 1023D		PARK COMFORT- ROYAL- DIESEL PRESTIGE PEDALLYFT		PARK COMFORT- ROYAL- DIESEL PRESTIGE PEDAL LIFT		Sida Page 90	
Pos. Fig.	Antal/Quantity				Art nr Part No	Benämning	Description	Sats Kit	Anmärkning Notes
	6182 6183 6180	6185							
1	1	1			1134- 4117- 01	Fäste	Bracket		
2	2	2			1134- 2684- 01	Lager	Bearing		
3	1	1			1134- 4945- 01	Lyftspärr kpl	Lift catch assy		
7	1	1			9404- 0027- 01	• O- ring	• O- ring		
8	1	1			9650- 0039- 04	• Seegersäkring	• Lock ring		
9	1	1			9595- 0276- 01	• Spännstift	• Locating pin		
10	1	1			9997- 0640- 12	• Skruv	• Screw		
11	1	1			9747- 0631- 02	• Låsmutter	• Lock nut		
13	1	1			9897- 0820- 16	• Skruv	• Screw		
14	1	1			9747- 0831- 02	Mutter	Lock nut		
15	1	1			1134- 4860- 01	Lyftgaffel	Lift fork		
16	2	2			1134- 0240- 00	Ansattsskruv	Shoulder screw		
17	1	1			1134- 4938- 01	Lyftpedal	Lift pedal		
18	2	2			9997- 0625- 16	Skruv	Screw		
19	2	2			9739- 0631- 22	Mutter	Nut		
20	1	1			4231- 0013- 00	Fjäder	Spring		

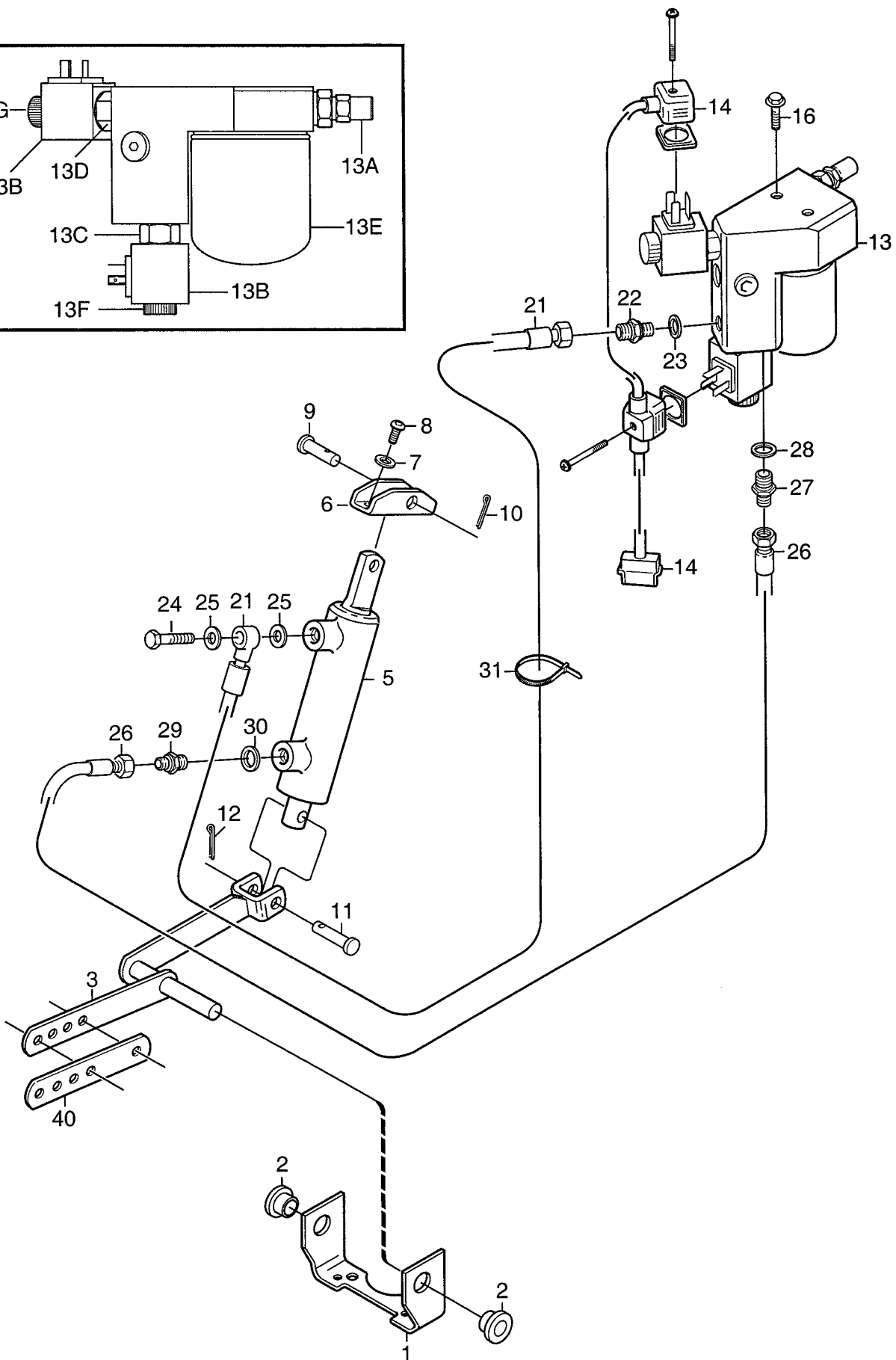

Utgåva Issue		Bildnr Picture No		PARK DIESEL 4WD HYDRAULLYFT		PARK DIESEL 4WD HYDRAULIC LIFT		Sida Page	
2006- 11		1376C						92	
Pos. Fig.	Antal/Quantity				Art nr Part No	Benämning	Description	Sats Kit	Anmärkning Notes
	6181								
1	1				1134-4117-01 Fäste.....	Bracket.....			
2	2				1134-2684-01 Lager.....	Bearing.....			
3	1				1134-4812-01 Lyftarm.....	Lift arm.....			
5	1				1134-5596-01 Hydraulcylinder.....	Hydraulic cylinder.....			
6	1				1134-4815-01 Cylinderfäste.....	Cylinder bracket.....			
7	2				9699-0025-02 Planbricka.....	Washer.....			
8	2				9893-0616-16 Skruv.....	Screw.....			
9	1				1134-4816-01 Sprint.....	Pin.....			Ø 10 x 29
10	1				9599-0054-02 Saxpinne.....	Cotter pin.....			
11	1				1134-4817-01 Kolvstängssprint.....	Pin.....			Ø 10 x 34
12	1				9599-0054-02 Saxpinne.....	Cotter pin.....			
13	1				1134-5120-01 Hydraulventil.....	Hydraulic valve.....			
13A	1				1134-5242-01 • Tryckbegr.ventil.....	• Pressure restr.valve.....			30 bar
13B	2				1134-5241-01 • Magnetspole.....	• Magnet spool.....			12V DC, 18W
13C	1				1134-5240-01 • Elventil.....	• Electric valve.....			NC
13D	1				1134-5239-01 • Elventil.....	• Electric valve.....			NO
13E	1				1134-4109-01 • Filterpatron.....	• Filter cartridge.....			
13F	1				1134-5687-01 • Mutter- låg.....	• Nut- low.....			
13G	1				1134-5688-01 • Mutter- hög.....	• Nut- high.....			
14	1				1134-5028-01 Kontaktdon.....	Contact unit.....			
16	2				9959-0612-16 Skruv.....	Screw.....			
21	1				1134-4819-02 Hydraulslang.....	Hydraulic tube.....			
22	1				1134-4824-01 Adapter.....	Adapter.....			1/4" x 1/8"
23	1				1134-4948-01 Tredobricka.....	Seal washer.....			1/4"
24	1				1134-4826-01 Banjoskruv.....	Banjo bolt.....			
25	2				1134-4947-01 Kopparbricka.....	Copper washer.....			
26	1				1134-4820-01 Hydraulslang.....	Hydraulic tube.....			
27	1				1134-4824-01 Adapter.....	Adapter.....			1/4" x 1/8"
28	1				1134-4948-01 Tredobricka.....	Seal washer.....			1/4"
29	1				1134-4825-01 Adapter.....	Adapter.....			1/8" x 1/8"
30	1				1134-4947-01 Kopparbricka.....	Copper washer.....			
31	4				9579-0003-00 Buntband.....	Cable holder.....			
40	1				1134-6245-01 Lyftarm.....	Lift lever.....			Tillbehör/Accessory

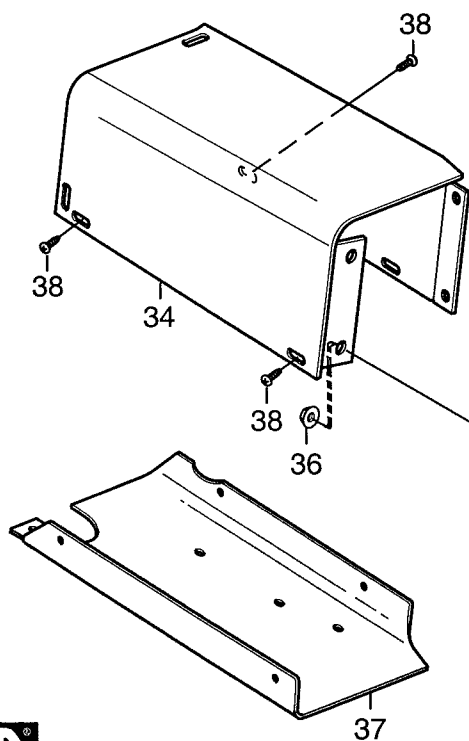
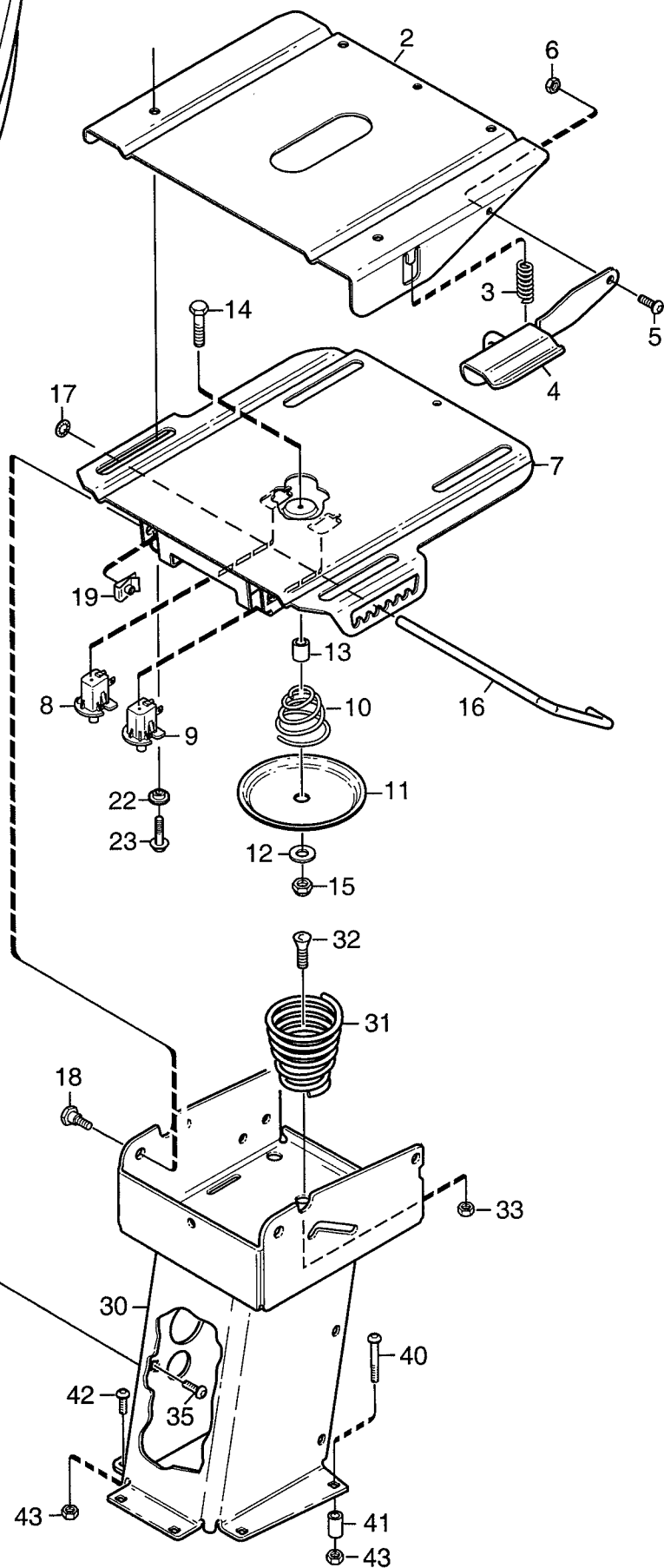
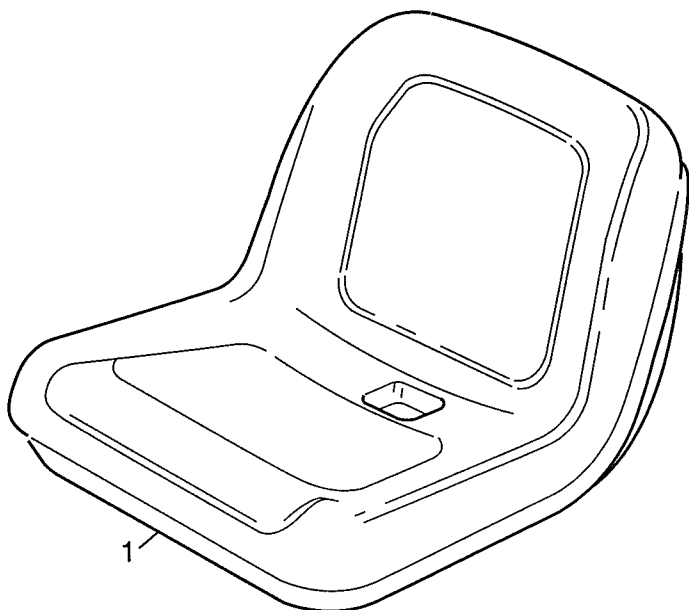

Utgåva Issue		Bildnr Picture No		PARK COMFORT- ROYAL- DIESEL PRESTIGE SITS		PARK COMFORT- ROYAL- DIESEL PRESTIGE SEAT		Sida Page	
2006- 11		2019						94	
Pos. Fig.	Antal/Quantity				Art nr Part No	Benämning	Description	Sats Kit	Anmärkning Notes
	6182 6183	6180	6185						
1	1	1	1		1134- 4223- 01	Sits	Seat		
2	1	1	1		1134- 6090- 01	Glidplatta	Slide plate		
3	1	1	1		1134- 3262- 01	Tryckfjäder	Compression spring		
4	1	1	1		1134- 6073- 01	Handtag	Handle		
5	1	1	1		9893- 0616- 16	Skruv	Screw		
6	1	1	1		9747- 0631- 02	Låsmutter	Lock nut		
7	1	1	1		1134- 6068- 01	Glidplatta- undre	Slide plate- lower		
8	1	2	1		1134- 3156- 01	Brytare (svart)	Switch (black)		
9	1		1		1134- 3156- 02	Brytare (grå)	Switch (grey)		
10	1	1	1		1134- 5302- 01	Fjäder	Spring		
11	1	1	1		1134- 5299- 01	Tryckplatta	Push plate		
12	1	1	1		9699- 0090- 02	Planbricka	Flat washer		
13	1	1	1		1134- 1565- 06	Distans	Spacer		
14	1	1	1		9997- 0840- 16	Skruv	Screw		
15	1	1	1		9747- 0831- 02	Mutter	Lock nut		
16	1	1	1		1134- 5179- 01	Spärr	Catch		
17	1	1	1		9675- 0012- 02	Starlock	Locking washer		
18	2	2	2		1134- 0240- 00	Ansattsskruv	Shoulder screw		
19	2	2	2		1134- 4620- 01	Fjädermutter	Spring nut		
22	4	4	4		1134- 6078- 01	Ansatsbricka	Flange washer		
23	4	4	4		9959- 0820- 16	Skruv	Screw		
30	1	1	1		1134- 5698- 01	Sitskonsol	Seat bracket		
31	1	1	1		1134- 4256- 01	Sitsfjäder	Seat spring		
32	1	1	1		9924- 1230- 19	Skruv	Screw		
33	1	1	1		9747- 1231- 02	Låsmutter	Lock nut		
34	1	1	1		1134- 3990- 01	Armsvep	Attachment- side panel		
35	2	2	2		9897- 0820- 16	Skruv	Screw		
36	2	2	2		9739- 0831- 22	Mutter	Nut		
37	1	1	1		1134- 4130- 01	Lock- undre	Cover- lower		
38	4	4	4		9840- 8019- 16	Skruv	Screw		
40	2	2	2		9897- 0880- 12	Skruv	Screw		
41	2	2	2		1134- 1565- 08	Distans	Spacer		
42	4	4	4		9897- 0820- 16	Skruv	Screw		
43	6	6	6		9747- 0831- 02	Mutter	Lock nut		

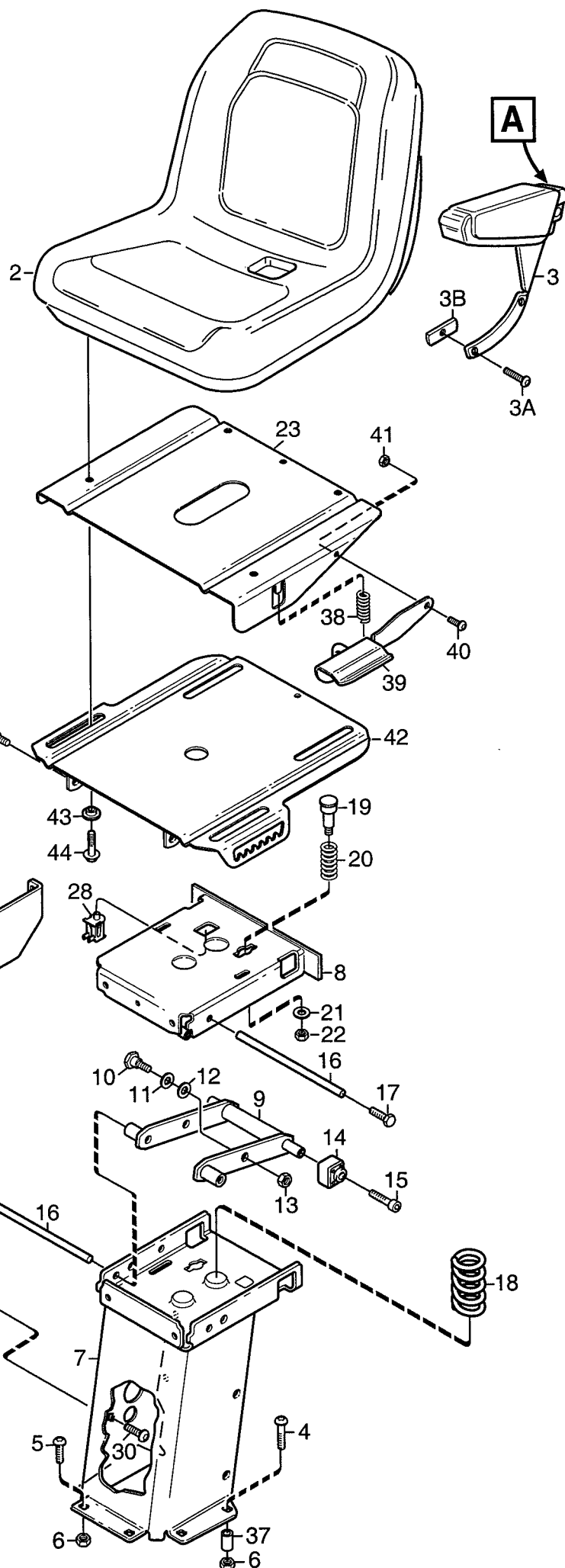

Utgåva Issue		Bildnr Picture No		PARK DIESEL 4WD SITS		PARK DIESEL 4WD SEAT		Sida Page
2006-11		2032						96
Pos. Fig.	Antal/Quantity			Art nr Part No	Benämning	Description	Sats Kit	Anmärkning Notes
	6181							
2	1			1134-4224-01	Sits	Seat		
3	1			1134-4225-01	Armstöd kpl	Arm rests assy		
3A	6			1134-5095-01	• Skruv	• Button head screw		
3B	6			1134-5096-01	• Mutter	• Tab nut		
3C	2			9988-3713-16	• Skruv	• Screw		L = 13 mm
3D	2			9988-3745-12	• Skruv	• Screw		L = 45 mm
3E	4			1134-5094-01	• Distans	• Spacer		
3F	2			9795-3731-02	• Mutter	• Nut		
3G	2			1134-5879-01	• Armstödsdyna	• Arm rest pad		
4	2			9897-0880-12	Skruv	Screw		L = 80 mm
5	4			9897-0820-16	Skruv	Screw		L = 20 mm
6	6			9747-0831-02	Mutter	Lock nut		
7	1			1134-5695-01	Sitskonsol	Seat bracket		
8	1			1134-6080-01	Platta-övre	Plate-upper		
9	2			1134-6076-01	Länkarm	Pivot link		
10	2			1134-0240-00	Ansattsskruv	Shoulder screw		
11	2			9699-0069-02	Planbricka	Flat washer		
12	2			9665-0002-00	Brickfjäder	Bowed washer		
13	2			9747-0831-02	Mutter	Lock nut		
14	4			1134-4084-01	Glidsko	Slide block		
15	4			9939-0816-16	Skruv	Screw		
16	2			1134-4082-03	Axel	Shaft		
17	4			9959-0816-16	Skruv	Screw		
18	2			1134-4160-01	Fjäder	Seat spring		
19	1			1134-4153-01	Tryckpinne	Push pin		
20	1			1134-4159-01	Fjäder	Spring		
21	1			9699-0056-02	Planbricka	Flat washer		
22	1			9747-0831-02	Mutter	Lock nut		
23	1			1134-6090-01	Glidplatta	Slide plate		
24	2			1134-0240-00	Ansattsskruv	Shoulder screw		
26	1			1134-6121-01	Svep	Cover		
27	3			9852-8013-16	Skruv	Screw		
28	1			1134-3156-01	Brytare (svart)	Switch (black)		
29	1			1134-3990-01	Armsvep	Attachment-side panel		
30	2			9897-0820-16	Skruv	Screw		
31	2			9739-0831-22	Mutter	Nut		
32	1			1134-4130-01	Lock-undre	Cover-lower		
33	4			9840-8019-16	Skruv	Screw		
34	1			1134-4135-01	Relähhållare	Relay holder		
35	2			9632-0522-00	Popnit	Pop rivet		
36	1			9699-0087-02	Planbricka	Flat washer		
37	2			1134-1565-08	Distans	Spacer		
38	1			1134-3262-01	Tryckfjäder	Compression spring		
39	1			1134-6073-01	Handtag	Handle		
40	1			9893-0616-16	Skruv	Screw		
41	1			9747-0631-02	Låsmutter	Lock nut		
42	1			1134-6071-01	Glidplatta-undre	Slide plate-lower		
43	4			1134-6078-01	Ansatsbricka	Flange washer		
44	4			9959-0820-16	Skruv	Screw		

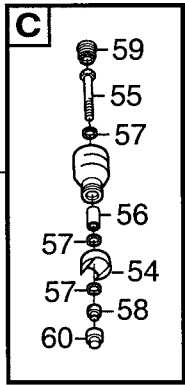

53

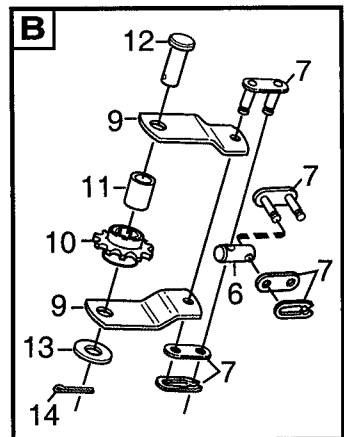
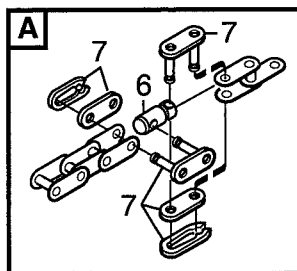
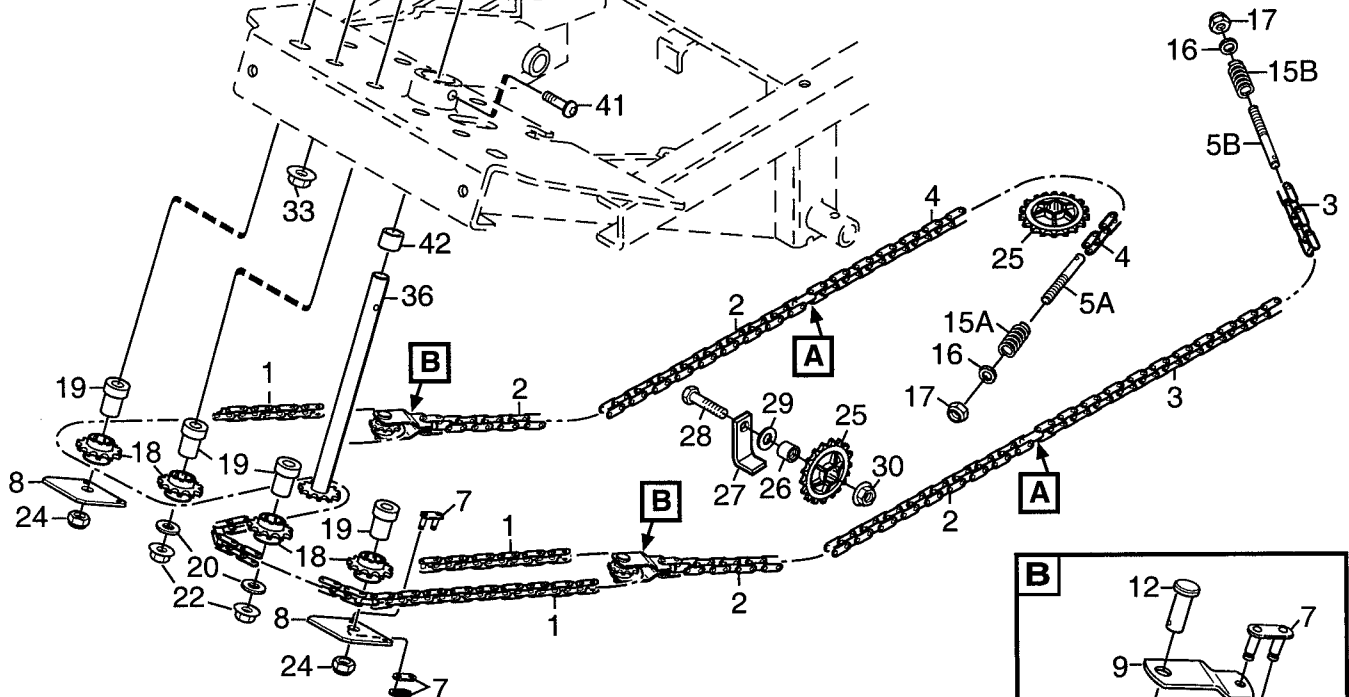
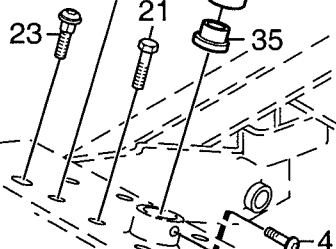
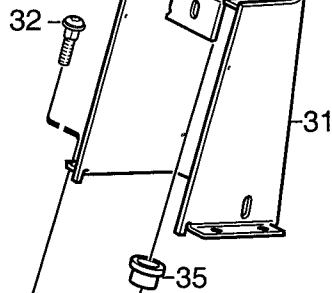
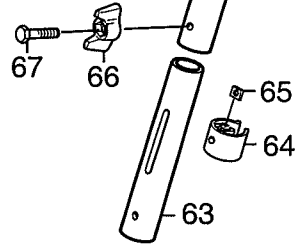
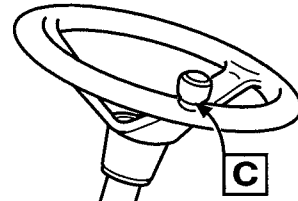

Utgåva Issue 2006- 11		Bildnr Picture No 1787A		PARK COMFORT- ROYAL- DIESEL PRESTIGE STYRNING		PARK COMFORT- ROYAL- DIESEL PRESTIGE STEERING		Sida Page 98	
Pos. Fig.	Antal/Quantity				Art nr Part No	Benämning	Description	Sats Kit	Anmärkning Notes
	6182 6183 6180		6185						
1	1	1			1134- 2820- 10	Kedja	Chain		129 länk
2	2	2			1134- 2820- 09	Kedja	Chain		35 länk
3	1	1			1134- 2820- 02	Kedja	Chain		41 länk
4	1	1			1134- 2820- 05	Kedja	Chain		47 länk
5A	1	1			1134- 3550- 01	Ändnippel	End nipple		L = 110 mm
5B	1	1			1134- 3550- 02	Ändnippel	End nipple		L = 90 mm
6	4	4			1134- 3565- 01	Skarvnippel.....	Connection nipple		
7	12	12			1134- 2824- 01	Kedjelås	Chain lock		
8	2	2			1134- 5652- 01	Fäste	Attachment		
9	4	4			1134- 5651- 01	Bygel	Bracket		
10	2	2			1134- 2816- 01	Kedjehjul.....	Sprocket.....		
11	2	2			1134- 0041- 02	Linhjulshylsa	Idler wheel bush.....		
12	2	2			1134- 4817- 01	Kolvstängssprint.....	Pin		
13	2	2			9699- 0035- 02	Planbricka.....	Flat washer.....		
14	2	2			9599- 0054- 02	Saxpinne.....	Cotter pin		
15A	1	1			1134- 3817- 01	Tryckfjäder.....	Compression spring.....		L = 58 mm
15B	1	1			1134- 3817- 02	Tryckfjäder.....	Compression spring.....		L = 33 mm
16	2	2			9699- 0090- 02	Planbricka.....	Flat washer.....		
17	2	2			9747- 0831- 02	Mutter.....	Lock nut		
18	4	4			1134- 2816- 01	Kedjehjul.....	Sprocket.....		
19	4	4			1134- 5653- 01	Distans	Spacer		
20	2	2			9699- 0035- 02	Planbricka.....	Flat washer.....		
21	2	2			9997- 1060- 12	Skruv	Screw		
22	2	2			9739- 1031- 22	Mutter.....	Nut		
23	2	2			9897- 1060- 12	Skruv	Screw		
24	2	2			9747- 1031- 02	Låsmutter	Lock nut.....		
25	3	3			1134- 3547- 01	Kedjehjul.....	Sprocket.....		
26	2	2			1134- 0041- 01	Linhjulshylsa	Bushing.....		
27	2	2			1134- 3022- 01	Linhållare.....	Cable holder		
28	2	2			9997- 1040- 16	Skruv	Screw		
29	2	2			9699- 0035- 02	Planbricka.....	Flat washer.....		
30	2	2			9739- 1031- 22	Mutter.....	Nut		
31	1	1			1134- 4120- 04	Styrkonsol	Steering console		
32	4	4			9897- 0820- 16	Skruv	Screw		
33	4	4			9739- 0831- 22	Mutter.....	Nut		
34	1	1			1134- 1305- 03	Rattrör- nedre	Steering column- lower		
35	2	2			1134- 1901- 01	Lager	Bearing		
36	1	1			1134- 2821- 04	Rattstång.....	Steering rod		
41	2	2			9893- 0616- 16	Skruv	Screw		
42	1	1			1134- 2837- 03	Distans	Spacer.....		
52		1			1134- 5173- 01	Ratt.....	Steering wheel		
52	1				1134- 5173- 02	Ratt kpl.....	Steering wheel assy		
53	1				1134- 3769- 01	• Styrknopp kpl	• Steering wheel button		
54	1				1134- 3752- 01	• Knoppfäste.....	• Knob holder.....		
55	1				9997- 0865- 12	• Skruv	• Screw		
56	1				1134- 1565- 06	• Distans.....	• Spacer		
57	3				9699- 0090- 02	• Planbricka.....	• Flat washer		
58	1				9747- 0831- 02	• Mutter.....	• Lock nut		
59	1				9403- 0043- 70	• Plugg	• Plug		
60	1				9403- 0113- 00	• Mutterhatt.....	• Nut cap.....		
63	1	1			1134- 5216- 01	Rattrör- inre kpl	Steering tube- inner.....		
64	1	1			1134- 5177- 01	• Slid	• Slide		
65	1	1			9710- 0631- 12	• Fyrkantmutter	• Square nut		
66	1	1			1134- 4481- 02	Vingmutter.....	Wing nut		
67	1	1			9997- 0630- 12	Skruv.....	Screw.....		

Utgåva Issue		Bildnr Picture No		PARK DIESEL 4WD STYRNING		PARK DIESEL 4WD STEERING		Sida Page
2006- 11		1026E						100
Pos. Fig.	Antal/Quantity			Art nr Part No	Benämning	Description	Sats Kit	Anmärkning Notes
	6181							
1	1			1134-2820-06	Kedja	Chain		83 länk 41 länk 45 länk
2	3			1134-2820-02	Kedja	Chain		
3	1			1134-2820-04	Kedja	Chain		
4	2			1134-3550-02	Ändnippel	End nipple		
5	4			1134-3565-01	Skarvnippel	Connection nipple		
6	10			1134-2824-01	Kedjelås	Chain lock		
7	2			1134-3817-02	Tryckfjäder	Compression spring		
8	2			9699-0090-02	Planbricka	Flat washer		
9	2			9747-0831-02	Mutter	Lock nut		
10	4			1134-2816-01	Kedjehjul	Sprocket		
11	4			1134-0041-02	Linhjulshylsa	Idler wheel bush		
12	4			9699-0035-02	Planbricka	Flat washer		
13	2			9997-1050-16	Skruv	Screw		
14	2			9897-1040-12	Skruv	Screw		
15	4			9739-1031-22	Mutter	Nut		
16	3			1134-3547-01	Kedjehjul	Sprocket		
17	2			1134-0041-01	Linhjulshylsa	Bushing		
18	2			1134-3022-01	Linhållare	Cable holder		
19	2			9997-1030-16	Skruv	Screw		
20	2			9739-1031-22	Mutter	Nut		
21	1			1134-4120-04	Styrkonsol	Steering console		
22	4			9897-0820-16	Skruv	Screw		
23	4			9739-0831-22	Mutter	Nut		
24	1			1134-4113-02	Rattrör- nedre	Steering tube- lower		
25	1			9549-0017-00	Kullager	Ball bearing		
26	1			9945-0816-16	Skruv	Screw		
27	1			1134-4087-01	Rattstång	Steering rod		
28	1			1134-4114-01	Bussning	Bushing		
29	1			1134-4118-01	Koppling	Coupling		
30	2			9595-0256-01	Spännstift	Pin		
31	1			9695-0011-00	Bricka	Washer		
32	1			1134-5173-02	Ratt kpl	Steering wheel assy		
33	1			1134-3769-01	• Styrknopp kpl	• Steering wheel button		
34	1			1134-3752-01	• Knoppfäste	• Knob holder		
35	1			9997-0865-12	• Skruv	• Screw		
36	1			1134-1565-06	• Distans	• Spacer		
37	3			9699-0090-02	• Planbricka	• Flat washer		
38	1			9747-0831-02	• Mutter	• Lock nut		
39	1			9403-0043-70	• Plugg	• Plug		
40	1			9403-0113-00	• Mutterhatt	• Nut cap		
42	1			1134-5162-01	Momentförstärkare	Steering booster		
42A	1			1139-2074-01	Reparationssats	Seal kit		
43	3			9939-0612-16	Skruv	Screw		
44	2			1134-4282-01	Hydraulnippel	Hydraulic nipple		9/16" x 9/16"
44A	2			9404-0028-01	• O-ring	• O-ring		
46	1			1134-4982-02	Filterfäste	Filter bracket		
47	2			9945-0816-16	Skruv	Screw		
48	1			1134-5098-01	Hydraulslang	Hydraulic tube		L = 1690 mm
49	1			1134-4229-01	Hydraulslang	Hydraulic tube		L = 615 mm
50	1			1134-5099-01	Hydraulslang	Hydraulic tube		L = 1300 mm
51	2			1134-5100-01	Banjokoppling	Banjo nipple		
53	1			1134-5216-01	Rattrör- inre kpl	Steering tube- inner		
54	1			1134-5177-01	• Slid	• Slide		
55	1			9710-0631-12	• Fyrkantmutter	• Square nut		
56	1			1134-4481-02	Vingmutter	Wing nut		
57	1			9997-0630-12	Skruv	Screw		

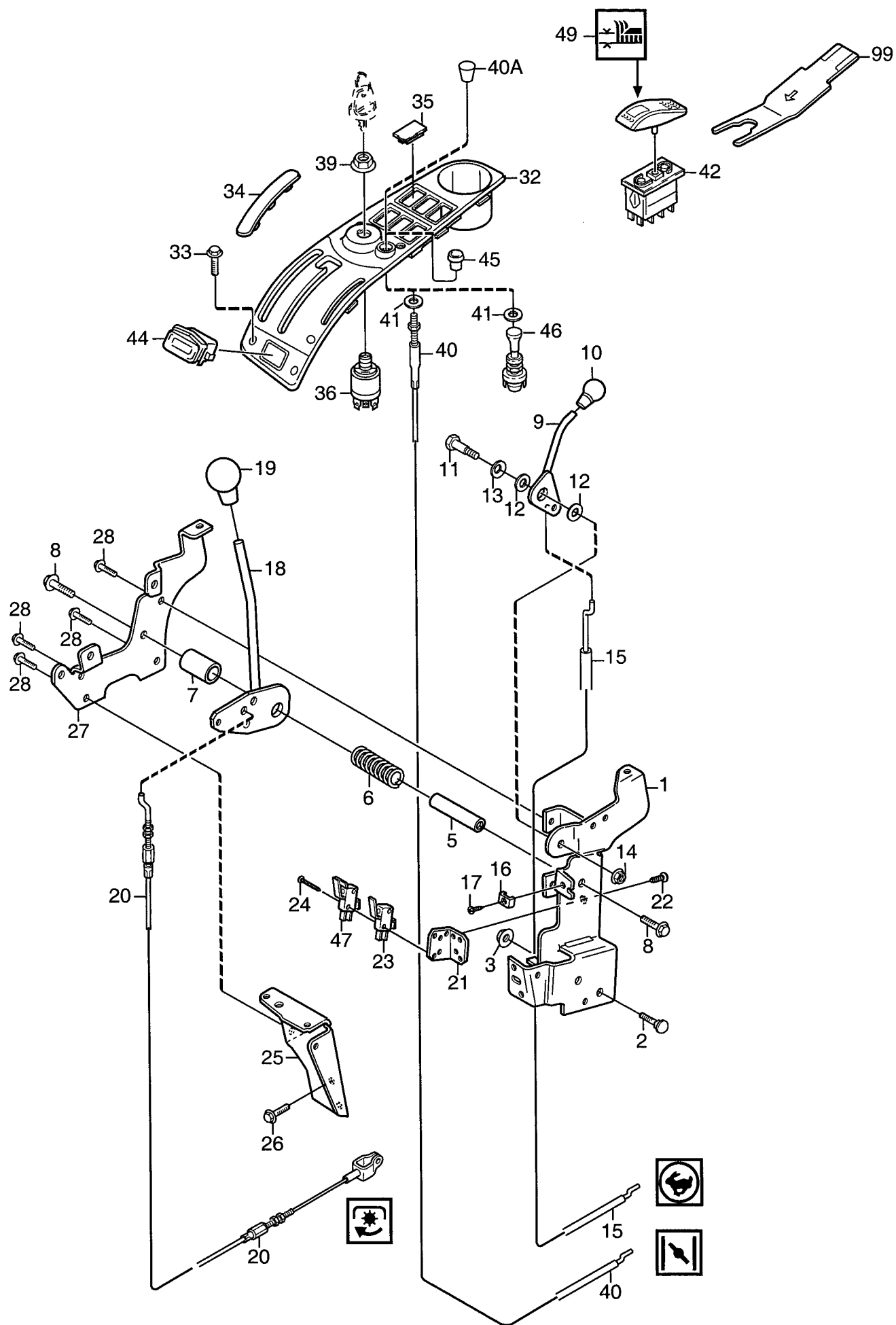

Utgåva Issue		Bildnr Picture No		PARK COMFORT-ROYAL-DIESEL PRESTIGE HANDREGLAGE		PARK COMFORT-ROYAL-DIESEL PRESTIGE HAND CONTROLS		Sida Page	
2006- 11		1991A						102	
Pos. Fig.	Antal/Quantity				Art nr Part No	Benämning	Description	Sats Kit	Anmärkning Notes
	6182	6183	6180	6185					
1	1	1	1	1	1134-4156-01	Vinkelhållare	Panel bracket- inner		
2	2	2	2	2	9897-0820-16	Skruv	Screw		
3	2	2	2	2	9739-0831-22	Mutter	Nut		
5	1	1	1	1	1134-4065-01	Reglageaxel	Control shaft		
6	1	1	1	1	1134-4079-01	Fjäder	Spring		
7	1	1	1	1	1134-4080-03	Reglagehylsa	Control sleeve		
8	2	2	2	2	9959-0820-16	Skruv	Screw		
9	1	1	1	1	1134-4077-01	Gasreglage	Throttle control		
10	1	1	1	1	1134-4078-01	Knopp	Knob		
11	1	1	1	1	1134-0240-00	Ansattsskruv	Shoulder screw		
12	2	2	2	2	1134-4242-01	Distansbricka	Spacer washer		
13	1	1	1	1	9694-0001-00	Fjäderbricka	Washer		
14	1	1	1	1	9747-0831-02	Mutter	Lock nut		
15		1			1134-4195-01	Gaswire	Throttle cable		L1 = 1413 mm
15	1			1	1134-4195-04	Gaswire	Throttle cable		L1 = 1070 mm
15					1134-4197-01	Gaswire	Throttle cable		L1 = 925 mm
15			1		1134-4923-01	Gaswire	Throttle cable		L1 = 880 mm
16	1	1	1	1	9500-9991-00	Wireklämma	Cable clamp		
17	1	1	1	1	9943-0516-16	Skruv	Screw		
18	1	1	1	1	1134-4072-01	Aggregatspak	Control lever		
19	1	1	1	1	1134-2551-01	Reglageknopp	Knob		
20	1	1	1	1	1134-3573-03	Wire	PTO cable		
21	1	1	1	1	1134-5358-01	Brytarfäste	Switch bracket		
22	2	2	2	2	9852-8013-16	Skruv	Screw		
23	1	1	1	1	9400-0285-01	Microbrytare	Switch		
24	2	2		2	9840-7716-16	Skruv	Screw		L = 16 mm
24			2		9847-7732-16	Skruv	Screw		L = 32 mm
25	1	1	1	1	1134-4487-02	Frontfäste	Panel bracket		
26	2	2	2	2	9893-0616-16	Skruv	Screw		
27	1	1	1	1	1134-3986-01	Frontplåt	Front plate		
28	4	4	4	4	9893-0616-16	Skruv	Screw		
32		1	1	1	1134-6096-02	Kassett	Dashboard		
32	1				1134-6096-05	Kassett	Dashboard		
33	4	4	4	4	9946-0525-16	Skruv	Screw		
34	1	1	1	1	1134-4154-01	Täckbricka	Cover		
35	5	5	5	5	1134-4129-01	Täckbricka	Cover		
36	1	1		1	1134-4093-01	Tändningslås	Ignition switch		
36			1		1134-4908-01	Tändningslås	Ignition switch		
39	1	1		1	1134-4749-01	Mutter	Nut		
40		1			1134-2872-03	Chokereglage	Choke control		
40				1	1134-2872-05	Chokereglage	Choke control		
40A		1		1	1134-4338-01	Reglageknopp	Control knob		
41		1	1	1	9699-0028-02	Planbricka	Flat washer		
42	1	1	1	1	9400-0282-01	Brytare m.diod	Switch w.diode		
44	1	1	1	1	1134-6097-01	Timräknare	Hour meter		
45	1				1134-4100-01	Täckpropp	Plug		
46			1		9400-0296-01	Dragströmbrytare	Switch		
47			1		1134-4697-02	Mikrobrytare	Switch		
49	1	1	1	1	9400-0280-03	Vippa- höjdställning	Cover- height adjust		
99	1	1	1	1	9400-0290-01	Verktyg f.vippa	Tool for cover		

Utgåva Issue		Bildnr Picture No		PARK DIESEL 4WD HANDREGLAGE		PARK DIESEL 4WD HAND CONTROLS		Sida Page
2006-11		2035						104
Pos. Fig.	Antal/Quantity			Art nr Part No	Benämning	Description	Sats Kit	Anmärkning Notes
	6181							
1	1			1134-4156-01	Vinkelhållare	Panel bracket- inner		L1 = 880 mm
2	2			9897-0820-16	Skruv	Screw		
3	2			9739-0831-22	Mutter	Nut		
5	1			1134-4065-01	Reglageaxel	Control shaft		
6	1			1134-4079-01	Fjäder	Spring		
7	1			1134-4080-03	Reglagehylsa	Control sleeve		
8	2			9959-0820-16	Skruv	Screw		
9	1			1134-4077-01	Gasreglage	Throttle control		
10	1			1134-4078-01	Knopp	Knob		
11	1			1134-0240-00	Ansattsskruv	Shoulder screw		
12	2			1134-4242-01	Distansbricka	Spacer washer		
13	1			9694-0001-00	Fjäderbricka	Washer		
14	1			9747-0831-02	Mutter	Lock nut		
15	1			1134-4923-01	Gaswire	Throttle cable		
16	1			9500-9991-00	Wireklämma	Cable clamp		
17	1			9943-0516-16	Skruv	Screw		
18	1			1134-4072-01	Aggregatspak	Control lever		
19	1			1134-2551-01	Reglageknopp	Knob		
20	1			1134-3573-03	Wire	PTO cable		
21	1			1134-5358-01	Brytarfäste	Switch bracket		
22	2			9852-8013-16	Skruv	Screw		
23	1			9400-0285-01	Microbrytare	Switch		
24	2			9847-7732-16	Skruv	Screw		
25	1			1134-4487-02	Frontfäste	Panel bracket		
26	2			9893-0616-16	Skruv	Screw		
27	1			1134-3986-01	Frontplåt	Front plate		
28	4			9893-0616-16	Skruv	Screw		
29	1			1134-4697-02	Mikrobrytare	Switch		
34	1			1134-2871-03	Relä	Relay		
35	2			1134-2871-01	Relä	Relay		
36	3			9997-0512-16	Skruv	Screw		
37	3			9739-0531-22	Mutter	Nut		
38	1			1134-6096-02	Kassett	Dashboard		
39	4			9946-0525-16	Skruv	Screw		
40	1			1134-4154-01	Täckbricka	Cover		
41	1			1134-4129-01	Täckbricka	Cover		
42	1			1134-4908-01	Tändningslås	Ignition switch		
46	1			9400-0296-01	Dragströmbrytare	Switch		
47	2			9699-0090-02	Planbricka	Flat washer		
48	3			9400-0282-01	Brytare m.diod	Switch w.diode		
49	1			9400-0280-02	Vippa- farthållare	Cover- cruise control		
50	1			9400-0280-03	Vippa- höjinställning	Cover- height adjust		
52	1			9400-0280-04	Vippa- bakräfsa	Cover- rear rake		
53	1			9400-0283-01	Brytare	Switch		
54	1			9400-0280-05	Vippa- 12V	Cover- 12V		
55	1			1134-6097-01	Timräknare	Hour meter		
57	1			9400-0295-01	Strömbrytare	Switch		
59	1			9400-0280-06	Vippa- hydraullyft	Cover- hydraulic lift		
99	1			9400-0290-01	Verktyg f.vippa	Tool for cover	Tillbehör/Accessory	

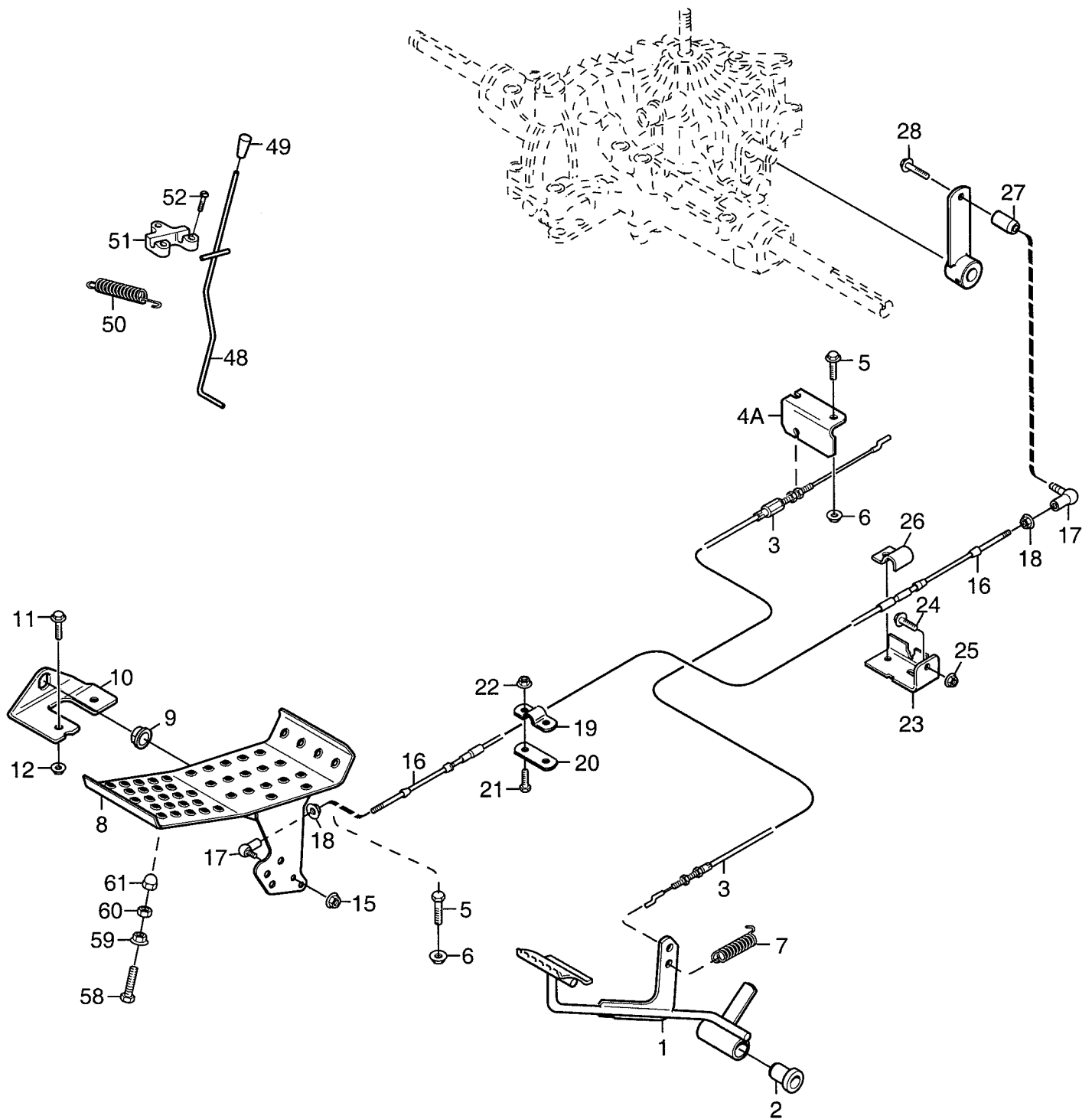
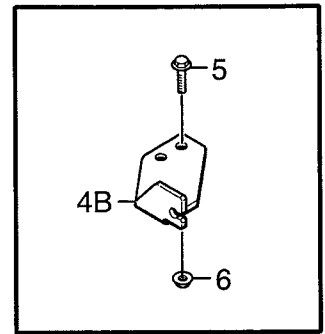

Utgåva Issue 2006- 11		Bildnr Picture No 1992B		PARK 2WD COMFORT- ROYAL- DIESEL FOTREGLAGE		PARK 2WD COMFORT- ROYAL- DIESEL FOOT CONTROLS		Sida Page 106	
Pos. Fig.	Antal/Quantity				Art nr Part No	Benämning	Description	Sats Kit	Anmärkning Notes
	6182 6183	6180							
1	1	1			1134-4247-01	Broms/kopplingspedal.....	Brake/clutch pedal.....		Sats 4 st/kit of 4
2	1	1			1134-9024-01	Lager.....	Bearing.....		
3	1	1			1134-3584-03	Broms/kopplingswire.....	Brake/clutch cable.....		
4A	1				1134-3906-01	Wirefäste.....	Cable holder.....		
4B		1			1134-6052-01	Wirefäste.....	Cable holder.....		
5	3	3			9959-0816-16	Skruv.....	Screw.....		
6	3	3			9739-0831-22	Mutter.....	Nut.....		
7	1	1			1134-3974-01	Fjäder.....	Spring.....		
8	1	1			1134-4008-03	Drivpedal.....	Drive pedal.....		
9	2	2			1134-2780-01	Lager.....	Bearing.....		
10	2	2			1134-2700-01	Fäste.....	Bracket.....		
11	2	2			9959-0820-16	Skruv.....	Screw.....		
12	2	2			9739-0831-22	Mutter.....	Nut.....		
15	1	1			9747-0531-02	Mutter.....	Nut.....		
16	1	1			1134-2766-05	Reglagewire.....	Speed control cable.....		
17	2	2			9570-0001-00	Vinkellänk.....	Elbow link.....		
18	2	2			9739-0531-22	Mutter.....	Nut.....		
19	1	1			1134-0266-00	Fästbygel.....	Attaching clamp.....		
20	1	1			1134-0267-00	Underläggsbleck.....	Clamp plate.....		
21	2	2			9997-0520-16	Skruv.....	Screw.....		
22	2	2			9739-0531-22	Mutter.....	Nut.....		
23	1	1			1134-3395-01	Fäste.....	Attachment.....		
24	2	2			9959-0820-16	Skruv.....	Screw.....		L = 20 mm
25	2	2			9739-0831-22	Mutter.....	Nut.....		
26	1	1			1134-2021-01	Växelwirefäste.....	Clamp.....		
27	1	1			1134-4013-01	Distans.....	Spacer.....		
28	1	1			9959-0820-16	Skruv.....	Screw.....		
48	1	1			1134-5101-01	Bromsstång.....	Brake rod.....		
49	1	1			1134-3808-01	Knopp.....	Knob.....		
50	1	1			1131-1497-01	Fjäder.....	Spring.....		
51	1	1			1134-4002-01	Fäste.....	Brake rod attachment.....		
52	3	3			9838-9516-12	Skruv.....	Screw.....		
58	1	1			9959-0830-16	Skruv.....	Screw.....		
59	1	1			9739-0831-22	Mutter.....	Nut.....		
60	1	1			9787-0831-32	Mutter.....	Nut.....		
61	1	1			9757-0821-02	Hattmutter.....	Cap nut.....		

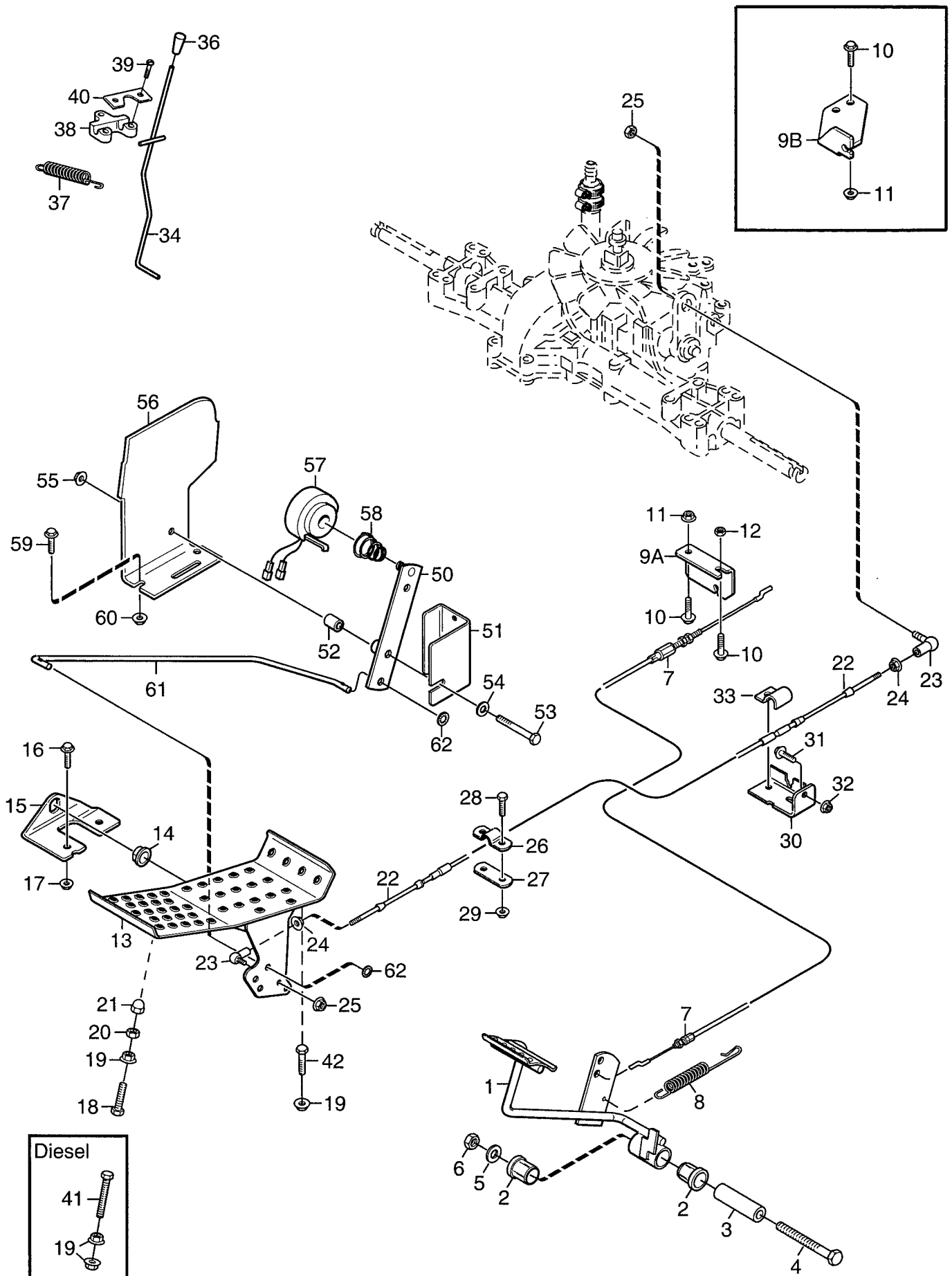

Utgåva Issue 2006-11		Bildnr Picture No 2036		PARK 4WD PRESTIGE- DIESEL FOTREGLAGE		PARK 4WD PRESTIGE- DIESEL FOOT CONTROLS		Sida Page 108	
Pos. Fig.	Antal/Quantity				Art nr Part No	Benämning	Description	Sats Kit	Anmärkning Notes
	6185	6181							
1	1	1			1134-5655-01	Broms/kopplingspedal.....	Brake/clutch pedal.....	Sats 4 st/kit of 4	
2	1	1			1134-9024-01	Lager	Bearing		
3	1	1			1134-5677-02	Distans	Spacer		
4	1	1			9997-1070-12	Skruv	Screw		
5	1	1			9699-0030-02	Planbricka.....	Flat washer		
6	1	1			9739-1031-22	Mutter	Nut		
7	1	1			1134-6005-01	Wire	Cable		
8	1	1			4231-0013-00	Fjäder.....	Spring		
9A	1				1134-3906-01	Wirefäste	Cable holder		
9B		1			1134-6052-01	Wirefäste	Cable holder		
10	2	2			9959-0816-16	Skruv	Screw		
11	1	2			9739-0831-22	Mutter	Nut		
12	1				9747-0831-02	Mutter	Lock nut		
13	1	1			1134-4008-03	Drivpedal	Drive pedal		
14	2	2			1134-2780-01	Lager	Bearing		
15	2	2			1134-2700-01	Fäste	Bracket		
16	2	2			9959-0820-16	Skruv	Screw		
17	2	2			9739-0831-22	Mutter	Nut		
18	1				9997-0840-16	Skruv	Screw		
19	1	3			9739-0831-22	Mutter	Nut		
20	1				9787-0831-32	Mutter	Nut		
21	1				9757-0821-02	Hattmutter	Cap nut		
22	1	1			1134-2766-05	Reglagewire	Speed control cable		
23	2	2			9570-0001-00	Vinkelänk	Elbow link		
24	2	2			9739-0531-22	Mutter	Nut		
25	2	2			9747-0531-02	Mutter	Nut		
26	1	1			1134-0266-00	Fästbygel	Attaching clamp		
27	1	1			1134-0267-00	Underläggsbleck	Clamp plate		
28	2	2			9997-0520-16	Skruv	Screw		
29	2	2			9739-0531-22	Mutter	Nut		
30	1	1			1134-3395-01	Fäste	Attachment		
31	2	2			9959-0820-16	Skruv	Screw		
32	2	2			9739-0831-22	Mutter	Nut		
33	1	1			1134-2021-01	Växelwirefäste	Clamp		
34	1	1			1134-5101-01	Bromsstång	Brake rod		
36	1	1			1134-3808-01	Knopp	Knob		
37	1	1			1131-1497-01	Fjäder.....	Spring		
38	1	1			1134-4002-01	Fäste	Brake rod attachment.....		
39	3	3			9838-9516-12	Skruv	Screw		
40		1			1134-4944-01	Plåt	Stop plate		
41		1			9997-0870-16	Skruv	Screw		
42		1			9959-0816-16	Skruv	Screw		
50		1			1134-4017-01	Arm-farthållare.....	Lever- cruise control		
51		1			1134-6124-01	Guideplåt	Guide plate		
52		1			1134-1565-01	Distans	Spacer		
53		1			9997-0850-16	Skruv	Screw		
54		1			9699-0056-02	Planbricka.....	Flat washer		
55		1			9739-0831-22	Mutter	Nut		
56		1			1134-5646-01	Plåt-farthållare	Plate- cruise control		
57		1			1134-2859-01	Magnet kpl.....	Magneto assy		
58		1			1134-2858-01	• Fjäder.....	• Spring		
59		2			9959-0820-16	Skruv	Screw		
60		2			9739-0831-22	Mutter	Nut		
61		1			1134-4021-01	Stag-farthållare	Rod- cruise control		
62		2			9675-0012-02	Starlock	Locking washer		

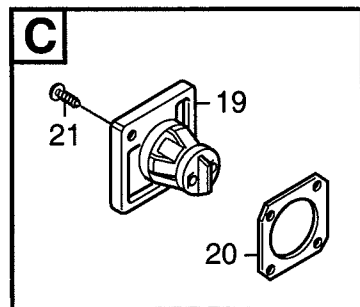
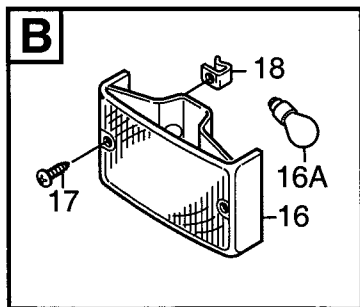
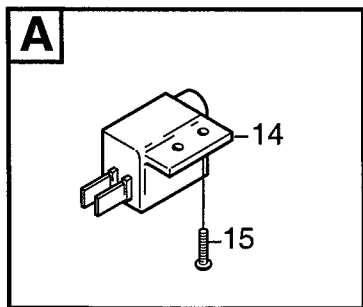
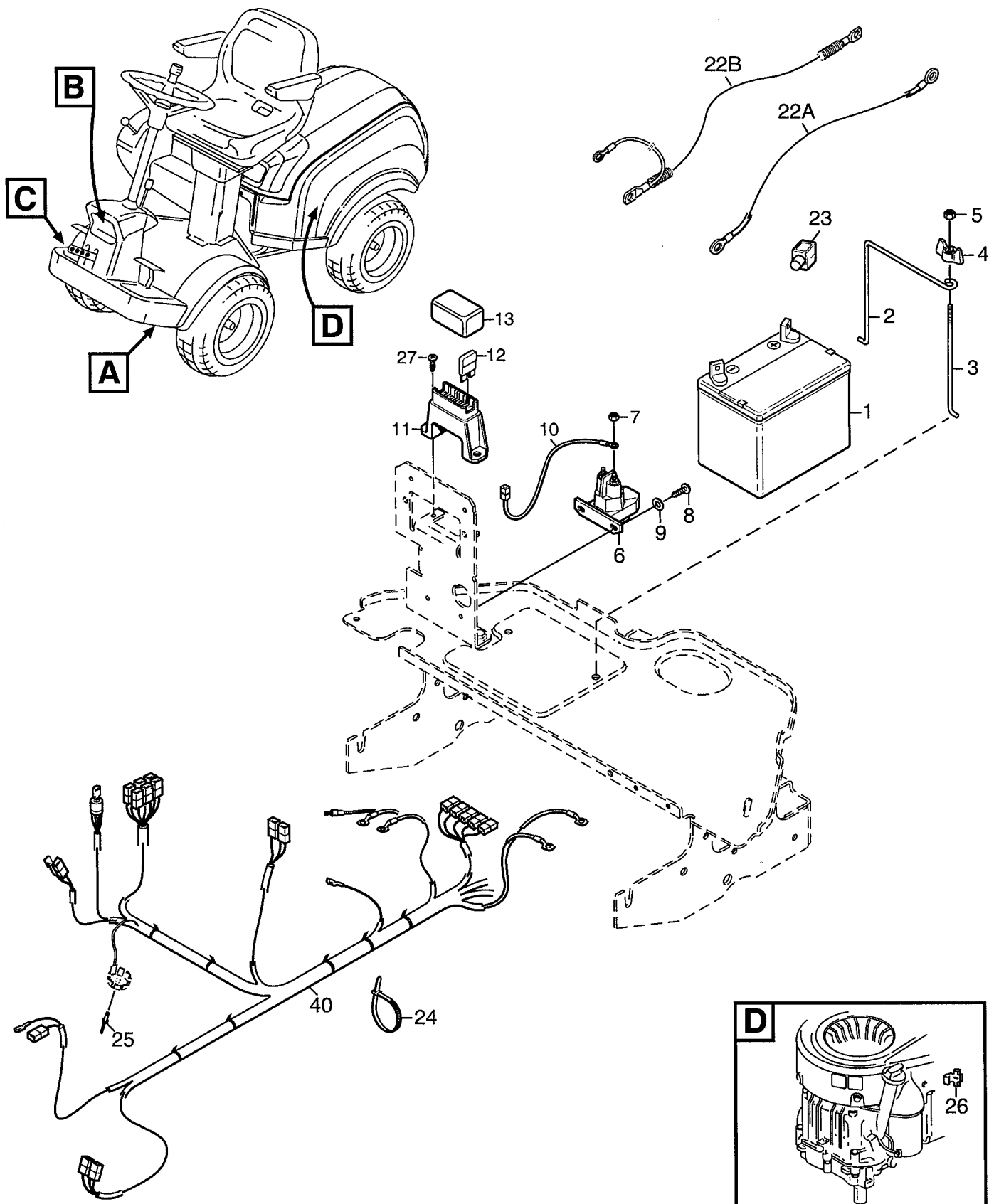

Utgåva Issue 2006- 11		Bildnr Picture No 2020		PARK COMFORT- ROYAL- DIESEL PRESTIGE- DIESEL ELUTRUSTNING		PARK COMFORT- ROYAL- DIESEL PRESTIGE- DIESEL EL. EQUIPMENT		Sida Page 110	
Pos. Fig.	Antal/Quantity				Art nr Part No	Benämning	Description	Sats Kit	Anmärkning Notes
	6182	6183	6180 6181	6185					
X	1	1	1	1	1	1134-5751-01	Batteri.....	Battery	
X	2	1	1	1	1	1134-5994-01	Batteribygge	Battery loop.....	
	3	1	1	1	1	1134-5995-01	Batteribygge	Battery loop.....	
	4	1	1	1	1	1134-4481-02	Vingmutter.....	Wing nut	
	5	1	1	1	1	9747-0631-02	Låsmutter	Lock nut	
	6	1	1	1	1	1134-2962-01	Solenoid kpl	Solenoid assy.....	
	7	2	2	2	2	9794-5131-02	• Mutter	• Nut	
	8	2	2	2	2	9852-8013-16	Skruv	Screw	
	9	2	2	2	2	9699-0060-02	Planbricka.....	Flat washer	
	10	1	1	1	1	1134-4970-02	Kabel- röd	Cable- red	
	11	1	1	1	1	1134-3491-01	Säkringshållare	Fuse holder	
	12	1	1	1	1	1134-3496-01	Säkring	Fuse	10A
	12	1	1	1	1	1134-3496-06	Säkring	Fuse	20A
	12	1	1	1	1	1134-3496-07	Säkring	Fuse	30A
	13	1	1	1	1	1134-3631-01	Lock- säkringsdosa.....	Cover- fuse holder.....	
	14			1		1134-3399-01	Brytare	Switch	13-6181-32
	14	1	1	1	1	1134-3399-02	Brytare	Switch	13-6180-32
	15	2	2	2	2	9943-0516-16	Skruv	Screw	
	16	1	1	1	1	1134-4172-01	Strålkastare kpl.....	Headlamp assy.....	
	16A	1	1	1	1	9400-0293-01	• Glödlampa	• Bulb	12V - 21W
	17	2	2	2	2	9849-7819-16	Skruv	Screw	
	18	2	2	2	2	1134-4177-01	Clips	Clips	
	19	1	1	1	1	1134-4056-01	Honkontakt	Female terminal.....	
	20	1	1	1	1	1134-4052-01	Stödbicka	Support washer.....	
	21	2	2	2	2	9840-7716-16	Skruv	Screw	
	22A	1	1		1	1134-0234-02	Batterikabel (+).....	Battery cable (+).....	
X	22B			1		1134-6067-01	Kabel (+).....	Cable (+).....	
	23	1	1	1	1	1134-2310-01	Batteriskydd.....	Guard cap	
	24	7	7	7	7	9579-0003-00	Buntband	Cable holder	
	25	1	1	1	1	9632-0522-00	Popnit.....	Pop rivet	
	26	2	2	2	2	9400-0231-00	Kabelskarv	Splicer	
	27	2	2	2	2	9849-8006-16	Skruv	Screw	
X	40	1			1	1134-6032-01	Kablage.....	Cable harness	
X	40			1		1134-6034-01	Kablage.....	Cable harness	13-6180-32
X	40			1		1134-6035-01	Kablage.....	Cable harness	13-6181-32
X	40		1			1134-6120-01	Kablage.....	Cable harness	

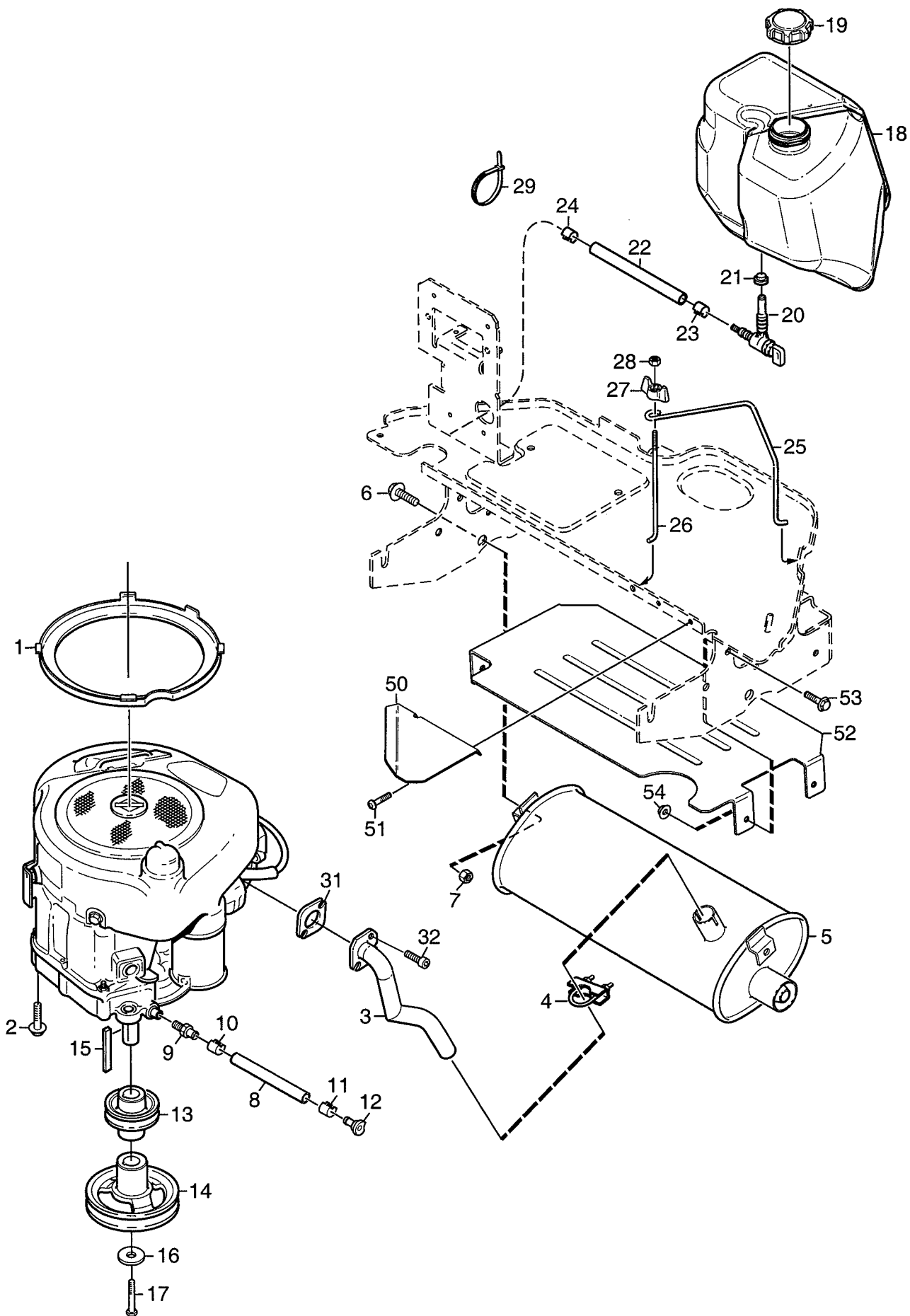

Utgåva Issue		Bildnr Picture No		PARK 2WD COMFORT MOTOR (Briggs & Stratton)		PARK 2WD COMFORT ENGINE (Briggs & Stratton)		Sida Page
2006- 11		2021						112
Pos. Fig.	Antal/Quantity			Art nr Part No	Benämning	Description	Sats Kit	Anmärkning Notes
	6182							
1	1			1134-6116-02	Luftring.....	Air duct.....		Inkl. pos 9 - 12
2	4			9955-3725-16	Skruv.....	Screw.....		
3	1			1134-6100-01	Grenrör.....	Exhaust pipe.....		
4	1			9578-0011-01	Klämma.....	Clamp.....		
5	1			1134-6024-01	Ljuddämpare.....	Muffler.....		
6	1			9959-0816-16	Skruv.....	Screw.....		
7	1			9739-0831-22	Mutter.....	Nut.....		
8	1			1134-5827-01	Oljeavtappning kpl.....	Oil drain assy.....		
9	1			1134-5825-01	• Nippel.....	• Nipple.....		
10	1			9578-0023-04	• Slangklämma.....	• Hose clamp.....		
11	1			1134-3499-02	• Slangklämma.....	• Hose clamp.....		
12	1			1134-5826-01	• Plugg.....	• Plug.....		
13	1			1134-5000-01	Motorremskiva.....	Engine pulley.....		L = 1100
14	1			1134-4999-01	Motorremskiva.....	Engine pulley.....		
15	1			9600-0251-01	Kil.....	Key.....		
16	1			1134-5017-01	Bricka.....	Washer.....		
17	1			9987-5332-16	Skruv.....	Screw.....		
18	1			1134-5938-01	Bränsletank.....	Fuel tank.....		
19	1			1134-5532-01	Tanklock.....	Fuel tank cap.....		
20	1			1134-3224-01	Bensinkran.....	Fuel shut-off valve.....		
21	1			1134-3225-01	Gummibussning.....	Grommet.....		
22	1			1134-2975-13	Bensinslang.....	Fuel hose.....		
23	1			9578-0023-02	Slangklämma.....	Hose clamp.....		
24	1			9578-0023-02	Slangklämma.....	Hose clamp.....		
25	1			1134-5942-01	Tankbygel.....	Tank loop.....		
26	1			1134-5996-01	Tankbygel.....	Tank loop.....		
27	1			1134-4481-02	Vingmutter.....	Wing nut.....		
28	1			9747-0631-02	Låsmutter.....	Lock nut.....		
29	1			9579-0003-00	Buntband.....	Cable holder.....		
30	1			9852-8013-16	Skruv.....	Screw.....		
31	1			1134-0433-00	Ljuddämparpackning.....	Muffler gasket.....		
32	2			1134-4930-01	Skruv.....	Screw.....		
50	1			1134-6234-01	Deflektor.....	Heat deflector.....		
51	2			9943-0516-16	Skruv.....	Screw.....		
52	1			1134-6251-01	Deflektor.....	Heat deflector.....		
53	4			9959-0612-16	Skruv.....	Screw.....		
54	4			9739-0631-22	Mutter.....	Nut.....		

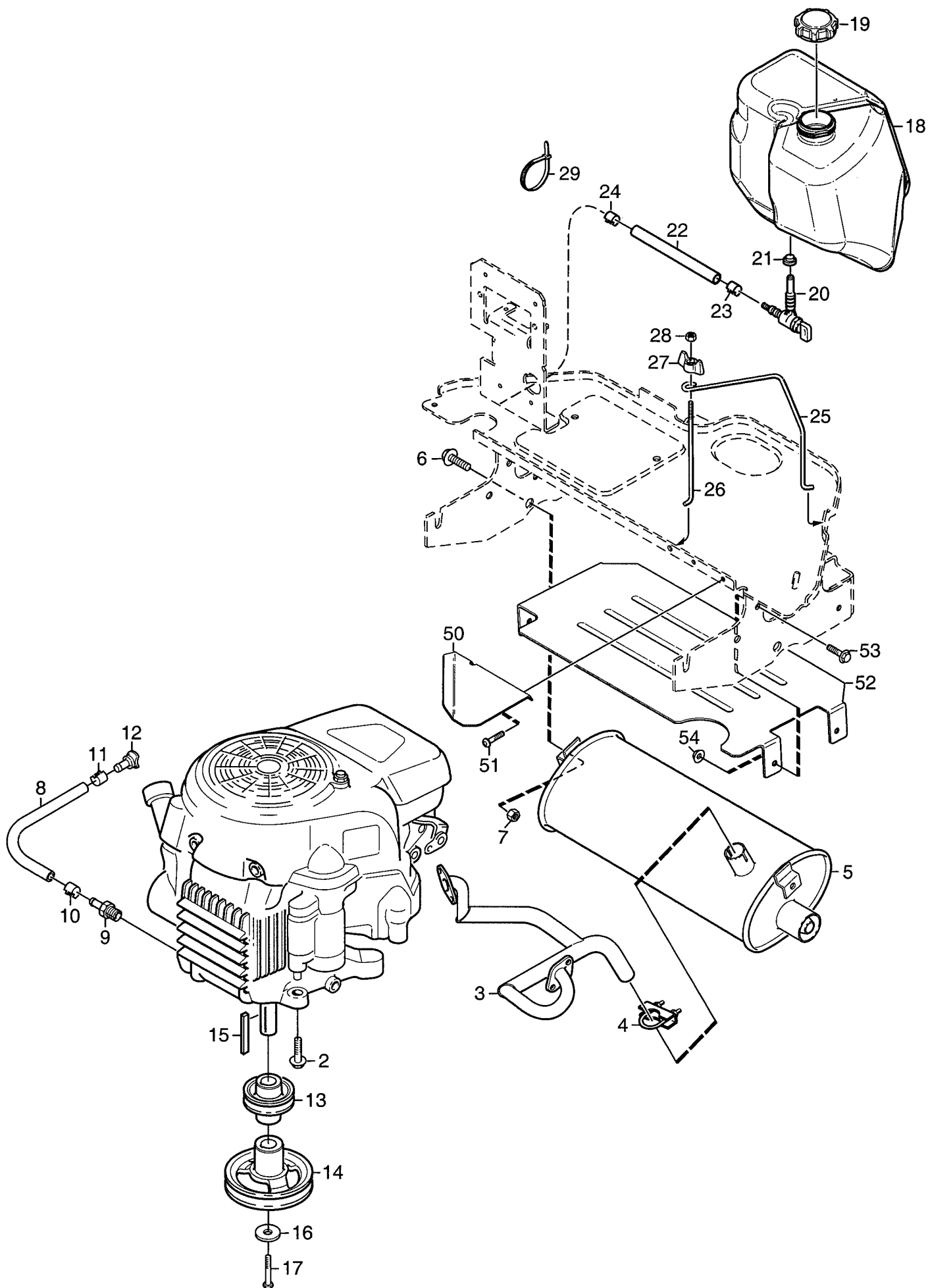

Utgåva Issue		Bildnr Picture No		PARK 2WD ROYAL MOTOR (Honda)		PARK 2WD ROYAL ENGINE (Honda)		Sida Page
2006- 11		2022						114
Pos. Fig.	Antal/Quantity			Art nr Part No	Benämning	Description	Sats Kit	Anmärkning Notes
	6183							
2	4			9955-3725-16	Skruv	Screw		Inkl. pos 9 - 12
3	1			1134-5947-01	Grenrör	Exhaust pipe		
4	1			9578-0011-01	Klämma	Clamp		
5	1			1134-6024-01	Ljuddämpare	Muffler		
6	1			9959-0816-16	Skruv	Screw		
7	1			9739-0831-22	Mutter	Nut		
8	1			1134-5827-01	Oljeavtappning kpl	Oil drain assy		
9	1			1134-5825-01	• Nippel	• Nipple		
10	1			9578-0023-04	• Slangklämma	• Hose clamp		
11	1			1134-3499-02	• Slangklämma	• Hose clamp		
12	1			1134-5826-01	• Plugg	• Plug		
13	1			1134-5000-01	Motorremskiva	Engine pulley		
14	1			1134-4999-01	Motorremskiva	Engine pulley		
15	1			9600-0251-01	Kil	Key		
16	1			1134-5017-01	Bricka	Washer		
17	1			9987-5332-16	Skruv	Screw		
18	1			1134-5938-01	Bränsletank	Fuel tank		
19	1			1134-5532-01	Tanklock	Fuel tank cap		
20	1			1134-3224-01	Bensinkran	Fuel shut-off valve		
21	1			1134-3225-01	Gummibussning	Grommet		
22	1			1134-2975-13	Bensinslang	Fuel hose	L = 1100	
23	1			9578-0023-02	Slangklämma	Hose clamp		
24	1			9578-0023-02	Slangklämma	Hose clamp		
25	1			1134-5942-01	Tankbygel	Tank loop		
26	1			1134-5996-01	Tankbygel	Tank loop		
27	1			1134-4481-02	Vingmutter	Wing nut		
28	1			9747-0631-02	Låsmutter	Lock nut		
29	1			9579-0003-00	Buntband	Cable holder		
30	1			9893-0616-16	Skruv	Screw		
50	1			1134-6234-01	Deflektor	Heat deflector		
51	2			9943-0516-16	Skruv	Screw		
52	1			1134-6251-01	Deflektor	Heat deflector		
53	4			9959-0612-16	Skruv	Screw		
54	4			9739-0631-22	Mutter	Nut		

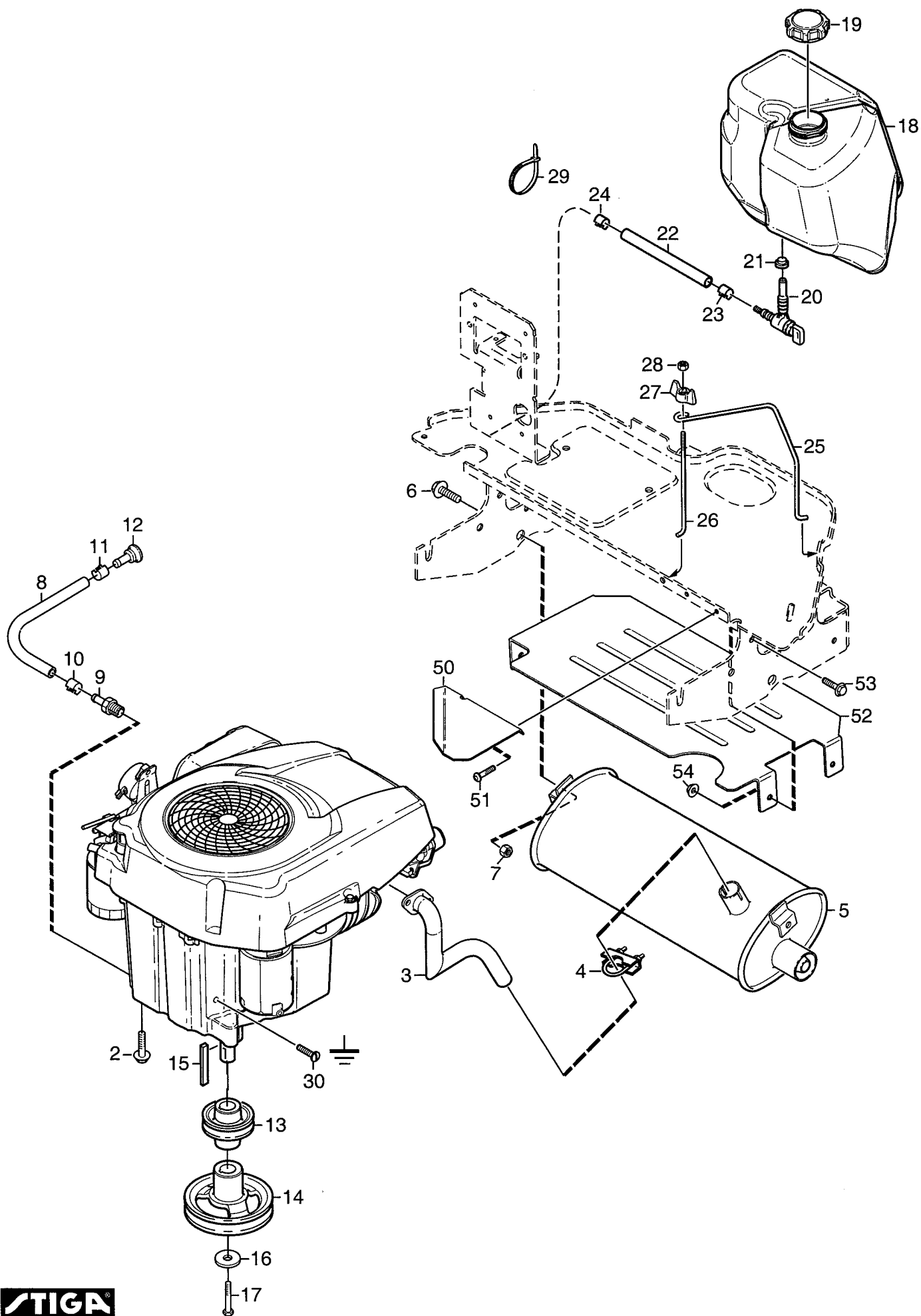

Utgåva Issue		Bildnr Picture No		PARK 4WD PRESTIGE MOTOR (Kohler)		PARK 4WD PRESTIGE ENGINE (Kohler)		Sida Page
2006- 11		2037						116
Pos. Fig.	Antal/Quantity			Art nr Part No	Benämning	Description	Sats Kit	Anmärkning Notes
	6185							
2	4			9955-3725-16	Skruv	Screw		Inkl. pos 9 - 12 <

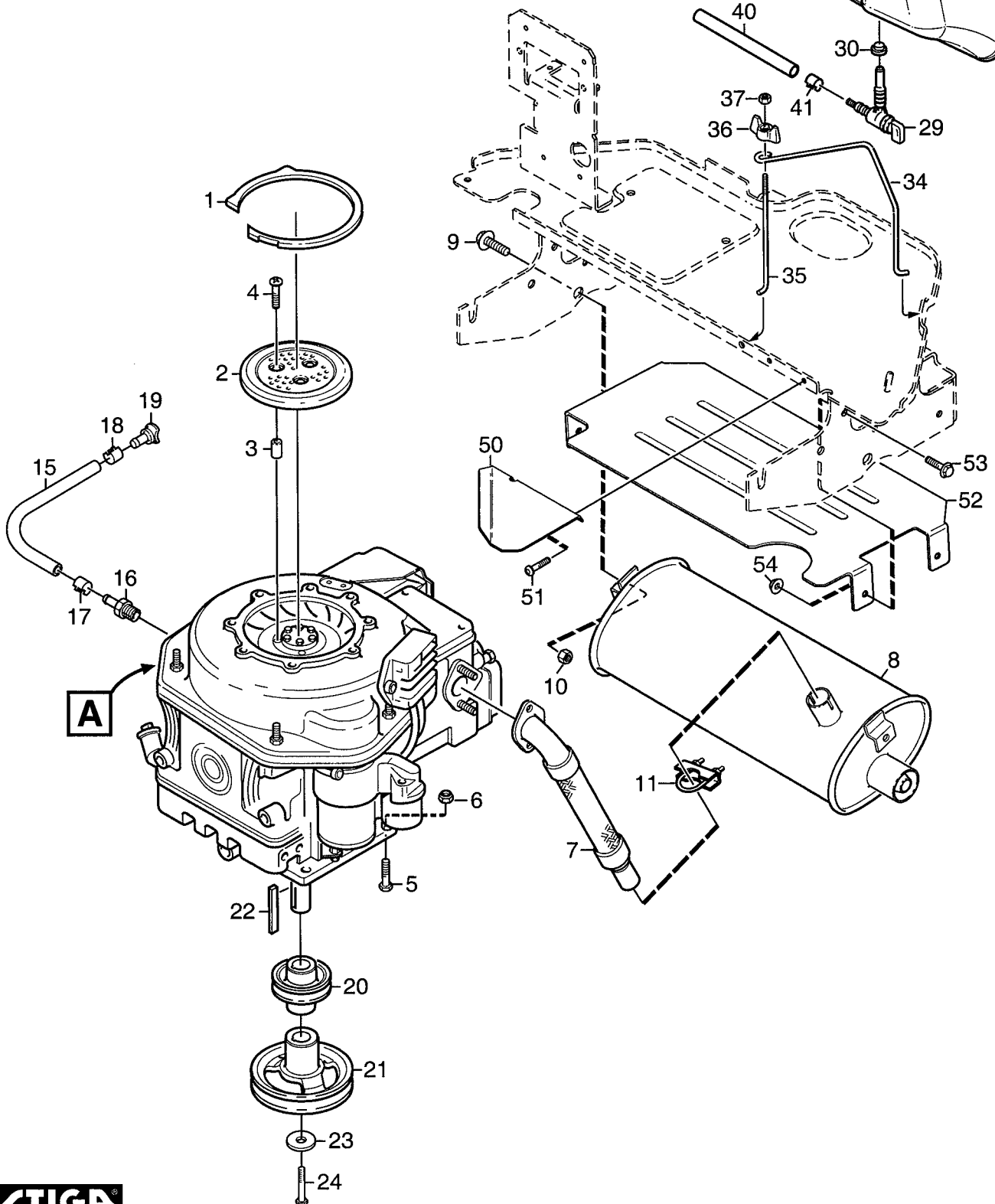
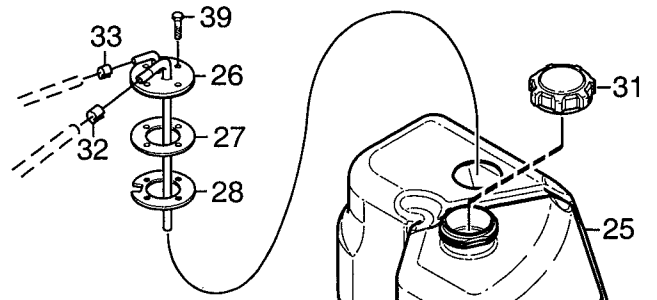
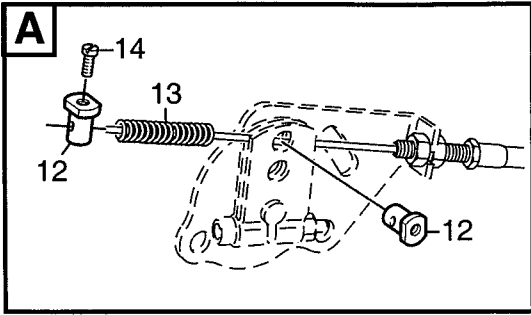

Utgåva Issue 2006- 11		Bildnr Picture No 2023		PARK 2WD/4WD DIESEL MOTOR (Hatz)		PARK 2WD/4WD DIESEL ENGINE (Hatz)		Sida Page 118	
Pos. Fig.	Antal/Quantity				Art nr Part No	Benämning	Description	Sats Kit	Anmärkning Notes
	6180	6181							
1	1				1134- 6054- 01	Tätningsring	Seal ring.....		Inkl. pos 16 - 19
2	1				1134- 4962- 01	Fläktskydd	Fan cover		
3	3				1134- 4963- 01	Distans	Spacer.....		
4	3				9948- 0630- 16	Skruv	Screw.....		
5	4				9997- 1050- 16	Skruv	Screw.....		
6	4				9747- 1031- 02	Låsmutter	Lock nut		
7	1				1134- 6012- 01	Grenrör	Exhaust pipe		
8	1				1134- 6024- 01	Ljuddämpare	Muffler		
9	2				9959- 0816- 16	Skruv	Screw.....		
10	2				9739- 0831- 22	Mutter.....	Nut		
11	1				9578- 0011- 01	Klämma	Clamp.....		
12	2				1134- 6118- 01	Skruvnippel	Cable nipple		
13	1				1134- 6126- 01	Tryckfjäder.....	Comp. spring		
14	1				9997- 0412- 16	Skruv	Screw.....		
15	1				1134- 5827- 04	Oljeavtappning kpl	Oil drain assy		
16	1				1134- 5825- 01	• Nippel.....	• Nipple.....		
17	1				9578- 0023- 04	• Slangklämma.....	• Hose clamp		
18	1				1134- 3499- 02	• Slangklämma.....	• Hose clamp		
19	1				1134- 5826- 01	• Plugg	• Plug		
20	1				1134- 6139- 01	Motorremskiva	Engine pulley.....		
21	1				1134- 4999- 01	Motorremskiva	Engine pulley.....		
22	1				9600- 0251- 01	Kil	Key		
23	1				1134- 5017- 01	Bricka	Washer		
24	1				9987- 5332- 16	Skruv	Screw		
25	1				1134- 5938- 02	Bränsletank.....	Fuel tank		
26	1				1134- 6130- 01	Bränslelagnomföring	Fuel connection.....		
27	1				1134- 6136- 01	Packning.....	Sealing		
28	1				1134- 6134- 01	Fläns	Flange		
29	1				1134- 3224- 01	Bensinkran.....	Fuel shut- off valve		
30	1				1134- 3225- 01	Gummibussning	Grommet.....		
31	1				1134- 5532- 01	Tanklock	Fuel tank cap		
32	1				9578- 0023- 02	Slangklämma	Hose clamp		
33	1				9578- 0023- 07	Slangklämma	Hose clamp		
34	1				1134- 5942- 01	Tankbygel	Tank loop		
35	1				1134- 5996- 01	Tankbygel	Tank loop		
36	1				1134- 4481- 02	Vingmutter.....	Wing nut		
37	1				9747- 0631- 02	Låsmutter	Lock nut		
38	1				9959- 0820- 16	Skruv	Screw.....		
39	4				9997- 0520- 16	Skruv	Screw.....		
40	1				1134- 2975- 12	Bensinslang	Fuel hose.....		
41	1				9578- 0023- 02	Slangklämma	Hose clamp		
50	1				1134- 6234- 01	Deflektor.....	Heat deflector.....		
51	2				9943- 0516- 16	Skruv	Screw.....		
52	1				1134- 6251- 01	Deflektor.....	Heat deflector.....		
53	4				9959- 0612- 16	Skruv	Screw.....		
54	4				9739- 0631- 22	Mutter	Nut		

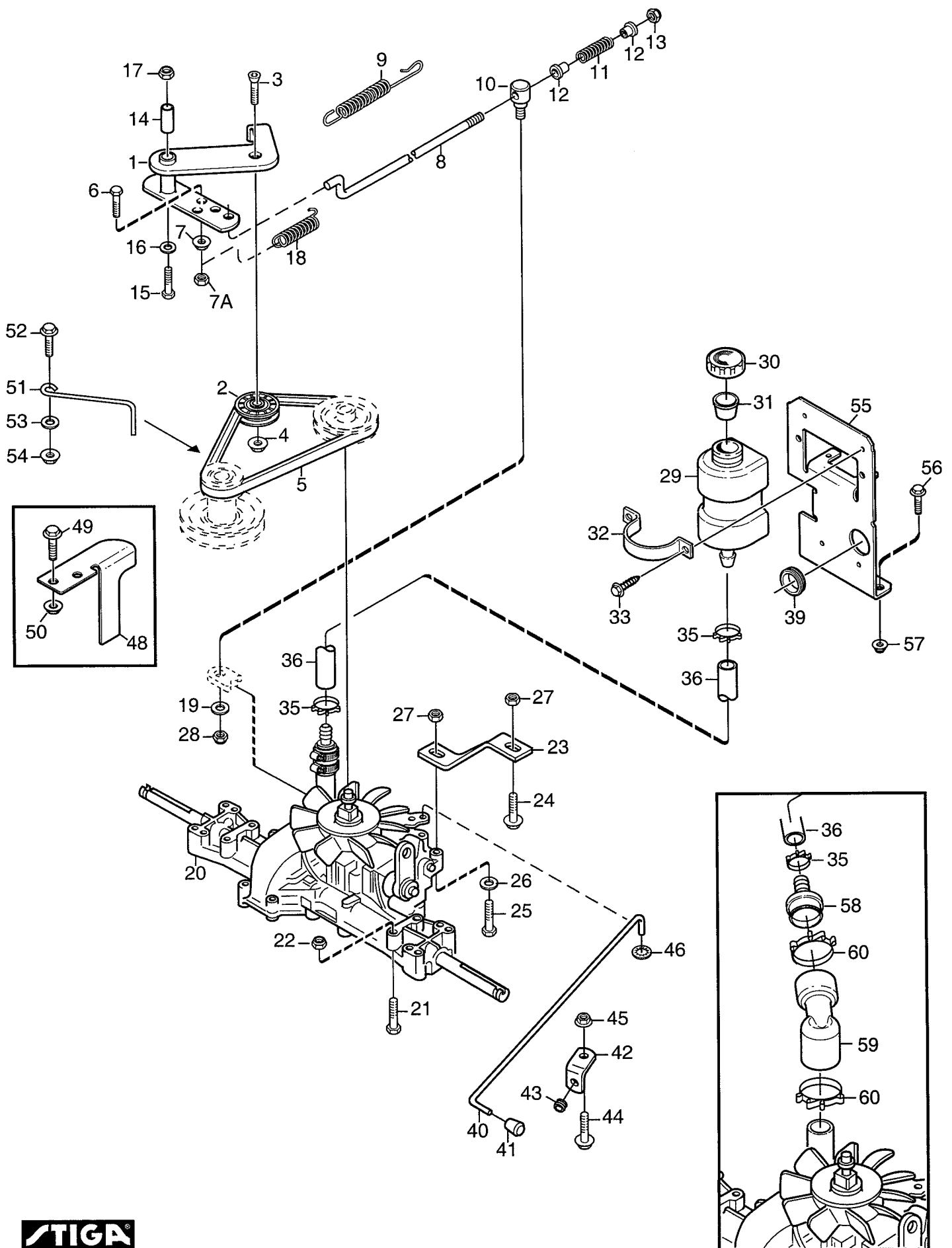

Utgåva Issue		Bildnr Picture No		PARK 2WD COMFORT- ROYAL- DIESEL TRANSMISSION		PARK 2WD COMFORT- ROYAL- DIESEL TRANSMISSION		Sida Page			
2006- 11		1996A						120			
Pos. Fig.	Antal/Quantity				Art nr Part No	Benämning	Description	Sats Kit	Anmärkning Notes		
	6182 6183	6180									
1	1	1			1134- 4000- 02	Spännarm	Tension arm	= 9585- 0091- 01			
2	1	1			1134- 3459- 01	Spännrulle	Tension roller				
3	1	1			9924- 1035- 16	Skruv	Screw				
4	1	1			9799- 1031- 02	Mutter	Nut				
5	1	1			1134- 9058- 01	Drivrem	V- belt				
6	1	1			9997- 0625- 16	Skruv	Screw				
7	1	1			9739- 0631- 22	Mutter	Nut				
7A	1	1			9747- 0631- 02	Låsmutter	Lock nut				
8	1	1			1134- 3377- 02	Reglagestång	Control rod				
9	1	1			4231- 0013- 00	Fjäder	Spring				
10	1	1			1134- 4171- 01	Ledtapp	Pivot pin				
11	1	1			1134- 4183- 01	Tryckfjäder	Compression spring				
12	2	2			1134- 3456- 01	Bussning	Bushing				
13	1	1			9747- 0631- 02	Låsmutter	Lock nut				
14	1	1			1134- 1565- 08	Distans	Spacer				
15	1	1			9997- 0870- 16	Skruv	Screw				
16	1	1			9699- 0056- 02	Planbricka	Flat washer				
17	1	1			9747- 0831- 02	Mutter	Lock nut				
18	1	1			1134- 1949- 01	Fjäder	Spring				
19	1	1			9699- 0060- 02	Planbricka	Flat washer				
20	1	1			1134- 4848- 01	Transaxel	Transaxle	Kanzaki K46G			
21	4	4			9997- 0865- 12	Skruv	Screw				
22	4	4			9747- 0831- 02	Mutter	Lock nut				
23	1	1			1134- 3913- 01	Reaktionsstag	Strut				
24	1	1			9959- 0825- 16	Skruv	Screw				
25	1	1			9997- 0845- 12	Skruv	Screw				
26	1	1			9699- 0028- 02	Planbricka	Flat washer				
27	2	2			9747- 0831- 02	Mutter	Lock nut				
28	1	1			9747- 0631- 02	Låsmutter	Lock nut				
29	1	1			1134- 2765- 02	Oljetank	Oil tank				
30	1	1			1134- 2777- 02	Tanklock	Filler cap				
31	1	1			1134- 3734- 01	Luftningsplugg	Vent plug				
32	1	1			1134- 2778- 01	Fästband	Retainer strap				
33	2	2			9840- 8009- 16	Skruv	Screw				
35	2	2			9578- 0023- 04	Slangklämma	Hose clamp			15 x 8 L = 290 mm	
36	1	1			1134- 2779- 09	Slang	Tube				
39	1	1			1134- 3203- 01	Kabelgenomföring	Grommet				
40	1	1			1134- 4015- 01	Dragstång	Pull rod				
41	1	1			1134- 4014- 01	Plastknopp	Plastic button				
42	1	1			1134- 4713- 01	Vinkel	Bracket				
43	1	1			1134- 2790- 01	Gummihylsa	Rubber grommet				
44	1	1			9959- 0816- 16	Skruv	Screw				
45	1	1			9739- 0831- 22	Mutter	Nut				
46	1	1			9675- 0009- 02	Starlock	Starlock				
48		1			1134- 6047- 01	Remstyrning	Belt guide				
49		1			9959- 1020- 16	Skruv	Screw				
50		1			9739- 1031- 22	Mutter	Nut				
51	1				1134- 3289- 02	Remstyrning	Belt guide				
52	1				9959- 0820- 16	Skruv	Screw				
53	1				9699- 0056- 02	Planbricka	Flat washer				
54	1				9739- 0831- 22	Mutter	Nut				
55	1	1			1134- 5941- 01	Tankkonsol	Tank bracket				
56	2	2			9959- 0816- 16	Skruv	Screw				
57	2	2			9739- 0831- 22	Mutter	Nut				
58		1			1134- 6051- 01	Slangnippel	Hose nipple				
59		1			1134- 6050- 01	Böj	Elbow				
60		2			9578- 0023- 06	Slangklämma	Hose clamp				

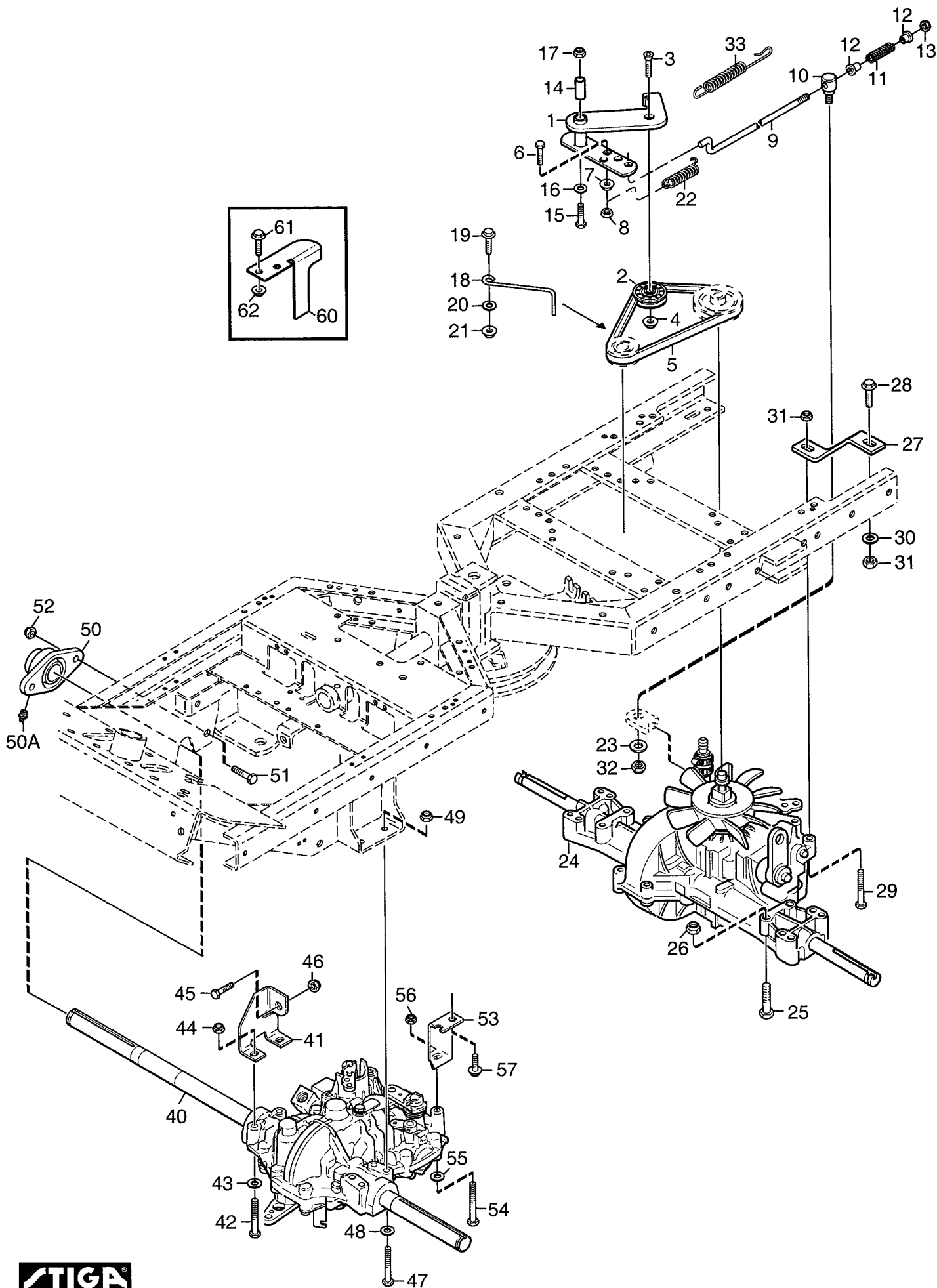

Utgåva Issue 2006- 11		Bildnr Picture No 2038		PARK 4WD PRESTIGE- DIESEL TRANSMISSION (mekaniska delar)		PARK 4WD PRESTIGE- DIESEL TRANSMISSION (mechanical parts)		Sida Page 122		
Pos. Fig.	Antal/Quantity				Art nr Part No	Benämning	Description	Sats Kit	Anmärkning Notes	
	6185	6181								
1	1	1			1134-4000-02	Spännarm	Tension arm		= 9585-0091-01	
2	1	1			1134-3459-01	Spännrulle	Tension roller			
3	1	1			9924-1035-16	Skruv	Screw			
4	1	1			9799-1031-02	Mutter	Nut			
5	1	1			1134-9058-01	Drivrem	V- belt			
6	1	1			9997-0625-16	Skruv	Screw			
7	1	1			9739-0631-22	Mutter	Nut			
8	1	1			9747-0631-02	Låsmutter	Lock nut			
9	1	1			1134-3377-02	Reglagestång	Control rod			
10	1	1			1134-4171-01	Ledtapp	Pivot pin			
11	1	1			1134-4183-01	Tryckfjäder	Compression spring			
12	2	2			1134-3456-01	Bussning	Bushing			
13	1	1			9747-0631-02	Låsmutter	Lock nut			
14	1	1			1134-1565-08	Distans	Spacer			
15	1	1			9997-0870-16	Skruv	Screw			
16	1	1			9699-0056-02	Planbricka	Flat washer			
17	1	1			9747-0831-02	Mutter	Lock nut			
18	1				1134-3289-02	Remstyrning	Belt guide			
19	1				9959-0820-16	Skruv	Screw			
20	1				9699-0056-02	Planbricka	Flat washer			
21	1				9739-0831-22	Mutter	Nut			
22	1	1			1134-1949-01	Fjäder	Spring			
23	1	1			9699-0060-02	Planbricka	Flat washer			
24	1				1134-6028-01	Transaxel	Transaxle	Kanzaki K574B 2- port Kanzaki K574F 4- port		
24		1			1134-6129-01	Transaxel	Transaxle			
25	4	4			9997-0865-12	Skruv	Screw			
26	4	4			9747-0831-02	Mutter	Lock nut			
27	1	1			1134-3913-01	Reaktionsstag	Strut			
28	1	1			9959-0825-16	Skruv	Screw			
29	1	1			9997-0845-12	Skruv	Screw			
30	1	1			9699-0028-02	Planbricka	Flat washer			
31	2	2			9747-0831-02	Mutter	Lock nut			
32	1	1			9747-0631-02	Låsmutter	Lock nut			
33	1	1			4231-0013-00	Fjäder	Spring			
40	1	1			1134-6029-01	Motoraxel- fram	Motor unit- front		Kanzaki KTM 10M	
41	1	1			1134-5650-01	Transaxelfäste	Transaxle bracket			
42	2	2			9997-0860-16	Skruv	Screw			
43	2	2			9699-0090-02	Planbricka	Flat washer			
44	2	2			9747-0831-02	Mutter	Lock nut			
45	1	1			9959-1025-16	Skruv	Screw			
46	1	1			9747-1031-02	Låsmutter	Lock nut			
47	2	2			9997-0865-12	Skruv	Screw			
48	2	2			9699-0090-02	Planbricka	Flat washer			
49	2	2			9747-0831-02	Mutter	Lock nut			
50	1	1			1134-5703-01	Flänslagerenhet	Flange bearing			
50A	1	1			9501-0500-00	• Smörjnippel	• Grease joint			
51	2	2			9997-1040-16	Skruv	Screw			
52	2	2			9747-1031-02	Låsmutter	Lock nut			
53	1	1			1134-5670-01	Reaktionsstag	Strut			
54	1	1			9997-0880-16	Skruv	Screw			
55	1	1			9699-0090-02	Planbricka	Flat washer			
56	1	1			9747-0831-02	Mutter	Lock nut			
57	2	2			9945-0816-16	Skruv	Screw			
60		1			1134-6047-01	Remstyrning	Belt guide			
61		1			9959-1020-16	Skruv	Screw			
62		1			9739-1031-22	Mutter	Nut			

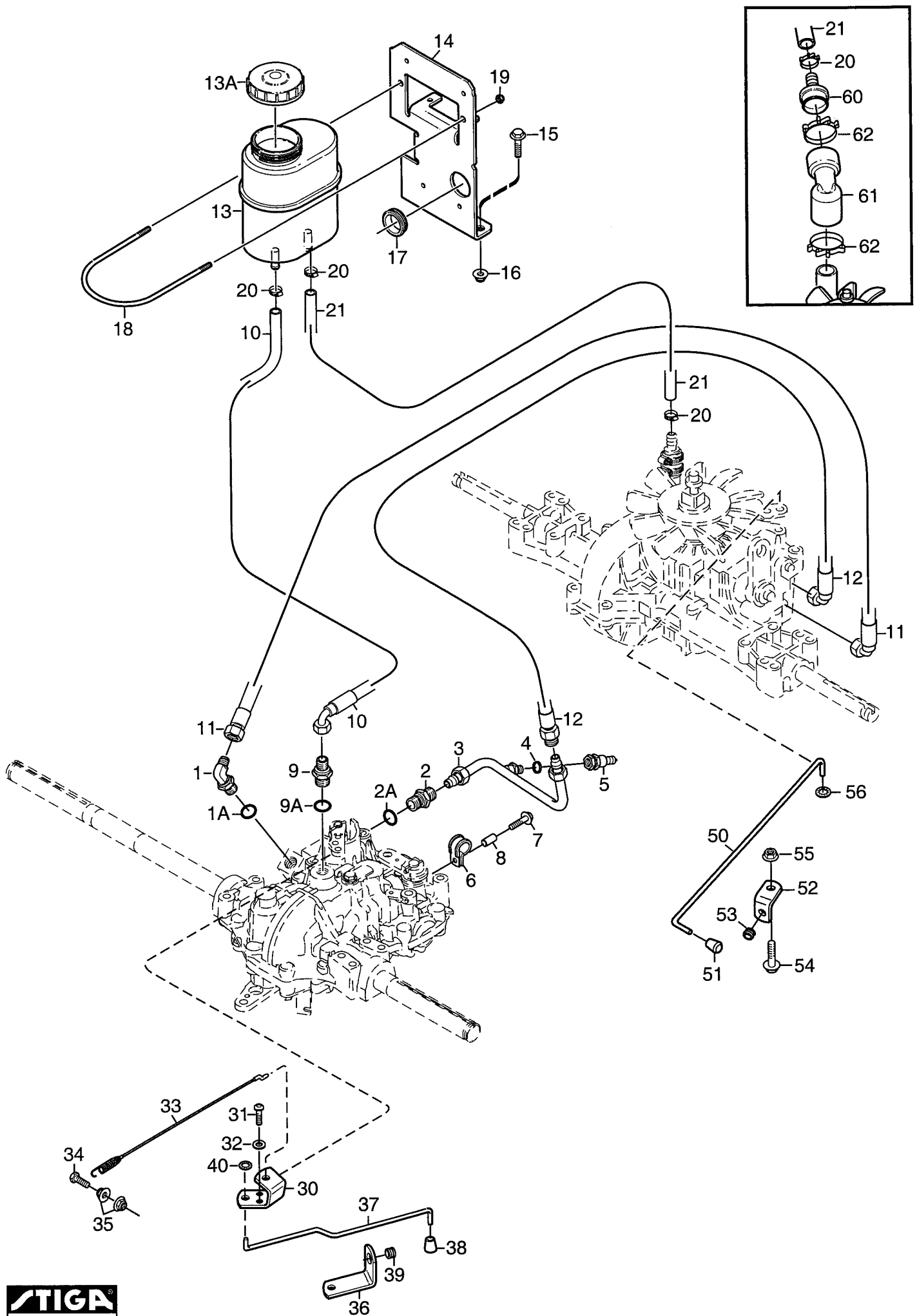

Utgåva Issue		Bildnr Picture No		PARK 4WD PRESTIGE- DIESEL TRANSMISSION (hydrauliska delar)		PARK 4WD PRESTIGE- DIESEL TRANSMISSION (hydraulic parts)		Sida Page	
2006- 11		2039						124	
Pos. Fig.	Antal/Quantity				Art nr Part No	Benämning	Description	Sats Kit	Anmärkning Notes
	6185	6181							
1	1	1			1134-6044-01	Vinkeladapter.....	Angle coupling		3/4" x 9/16"
1A	1	1			9404-0029-01	• O- ring.....	• O- ring		
2	1	1			1134-5875-01	Skärringskoppling	Hydraulic coupling		3/4"
2A	1	1			9404-0029-01	• O- ring.....	• O- ring		
3	1	1			1134-6039-01	Hydraulrör	Hydraulic pipe		1/4"
4	1	1			1134-4948-01	Tredobricka.....	Seal washer.....		
5	1	1			1134-6042-01	Snabbkoppling- hane.....	Quick coupling- male.....		
6	1	1			9578-0028-01	Rörklammer.....	Tube clamp.....		
7	1	1			9959-0825-16	Skruv	Screw		
8	1	1			1134-1565-09	Distans	Spacer.....		
9	1	1			1134-5809-01	Adapter.....	Hydraulic coupling		3/4" x 9/16"
9A	1	1			9404-0029-01	• O- ring.....	• O- ring		
10	1	1			1134-5758-04	Hydraulslang	Hydraulic tube		
11	1	1			1134-6048-01	Hydraulslang	Hydraulic tube		
12	1	1			1134-6043-01	Hydraulslang	Hydraulic tube		
13	1	1			1134-6011-01	Hydraultank	Hydraulic oil tank		
13A	1	1			1134-5965-01	• Tanklock	• Tank cap.....		
14	1	1			1134-5941-01	Tankkonsol	Tank bracket		
15	2	2			9959-0816-16	Skruv	Screw		
16	2	2			9739-0831-22	Mutter.....	Nut		
17	1	1			1134-3203-01	Kabelgenomföring	Grommet.....		
18	1	1			1134-5943-01	Tankbygel	Tank loop		
19	2	2			9747-0631-02	Låsmutter	Lock nut.....		
20	3	3			9578-0023-04	Slangklämma.....	Hose clamp		
21	1	1			1134-2779-02	Slang	Tube		L = 260 mm
30	1	1			1134-6162-01	Fäste.....	Bracket		
31	2	2			9939-0612-16	Skruv	Screw		
32	2	2			9699-0025-02	Planbricka.....	Washer.....		
33	1	1			1134-6163-01	Wire.....	Cable.....		
34	1	1			9997-0835-12	Skruv	Screw		
35	2	2			9739-0831-22	Mutter.....	Nut		
36	1	1			1134-6084-01	Reglagekonsol.....	Control bracket		
37	1	1			1134-6083-01	Reglagestång.....	Control rod.....		
38	1	1			1134-4014-01	Plastknopp.....	Plastic button		
39	1	1			1134-2790-01	Gummihylsa	Rubber grommet.....		
40	1	1			9675-0009-02	Starlock	Starlock		
50	1	1			1134-4015-01	Dragstång	Pull rod		
51	1	1			1134-4014-01	Plastknopp.....	Plastic button		
52	1	1			1134-4713-01	Vinkel.....	Bracket.....		
53	1	1			1134-2790-01	Gummihylsa	Rubber grommet.....		
54	1	1			9959-0816-16	Skruv	Screw		
55	1	1			9739-0831-22	Mutter.....	Nut		
56	1	1			9675-0009-02	Starlock	Starlock		
60		1			1134-6051-01	Slangnippel.....	Hose nipple		
61		1			1134-6050-01	Böj.....	Elbow		
62		2			9578-0023-06	Slangklämma.....	Hose clamp		

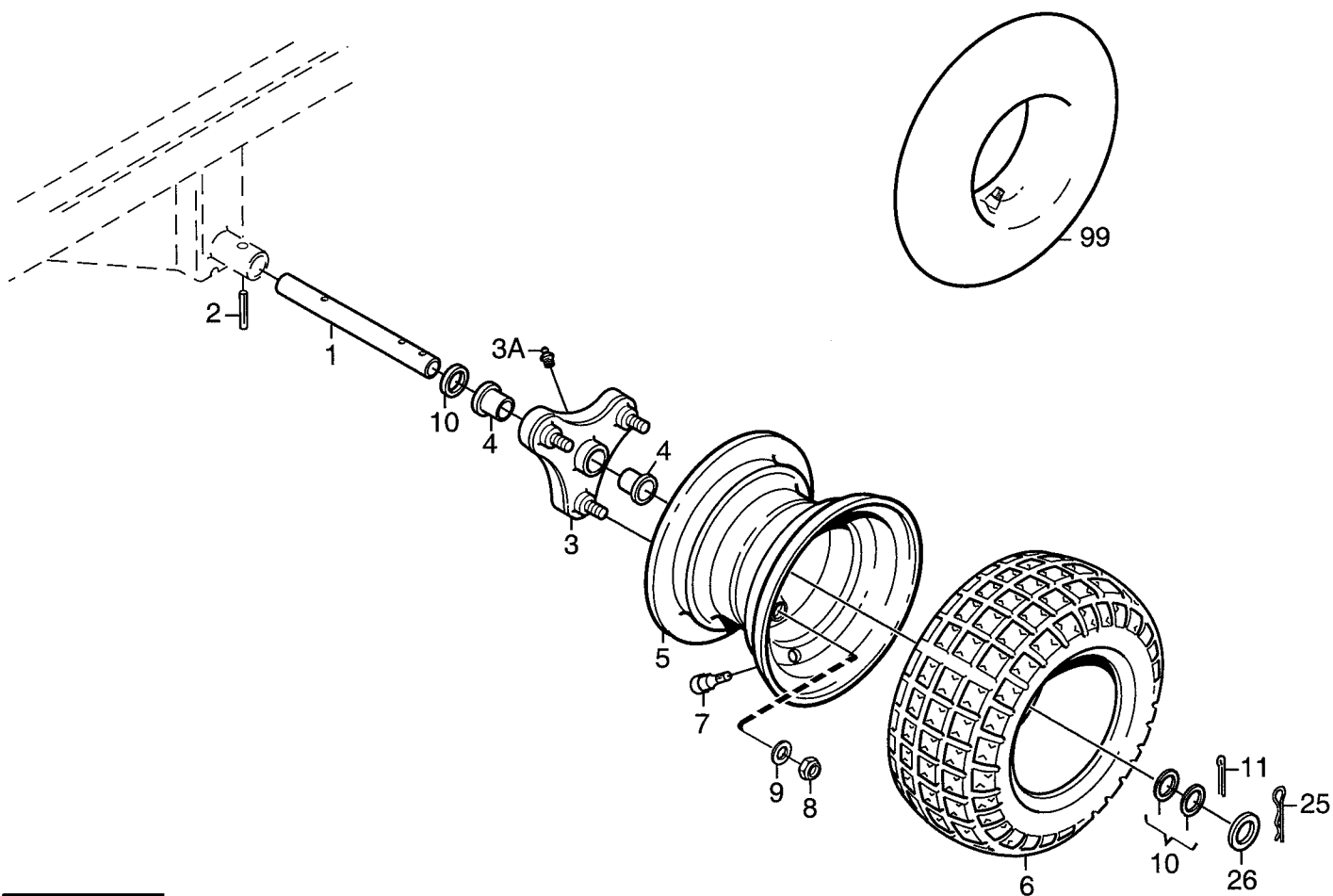
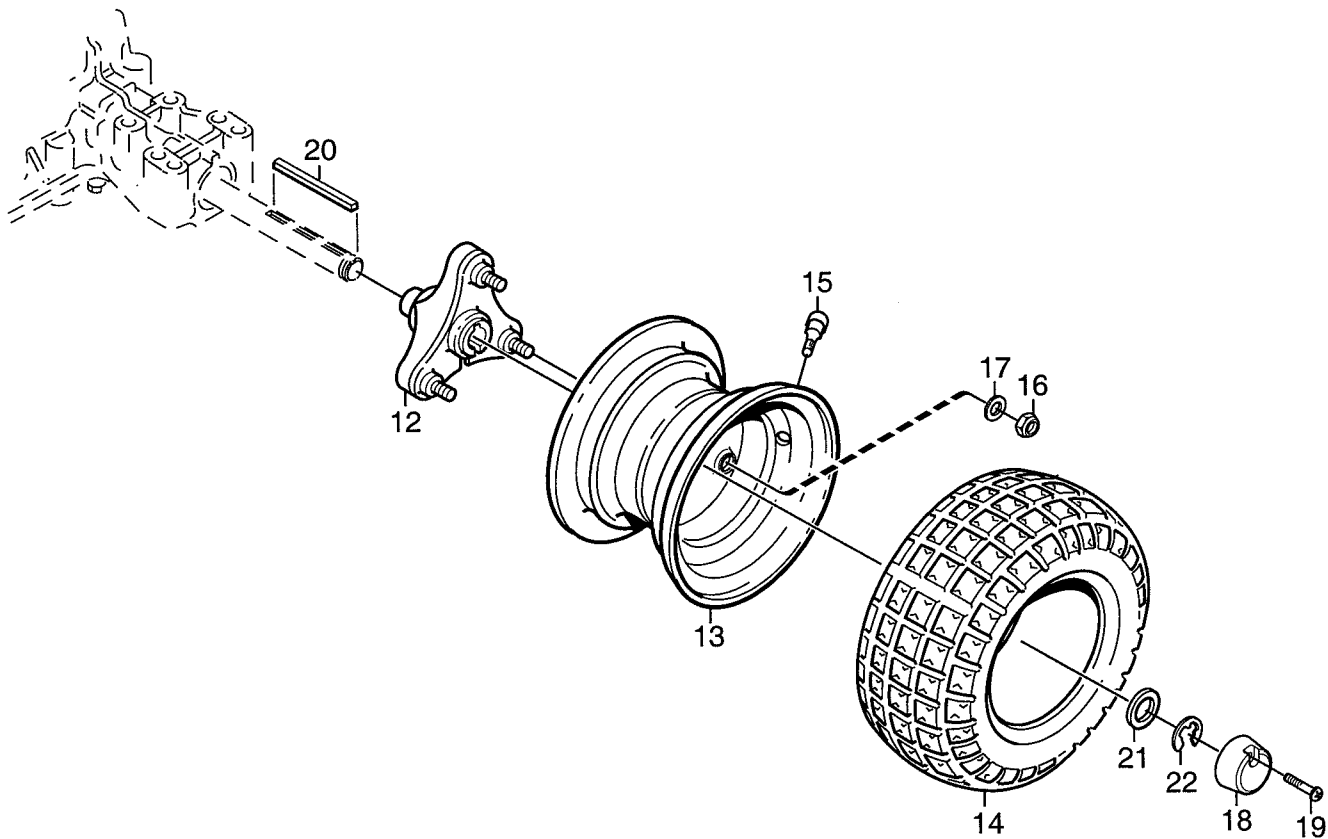

Utgåva Issue 2006- 11		Bildnr Picture No 1346A		PARK 2WD COMFORT- ROYAL- DIESEL HJUL 16"		PARK 2WD COMFORT- ROYAL- DIESEL WHEELS 16"		Sida Page 126	
Pos. Fig.	Antal/Quantity				Art nr Part No	Benämning	Description	Sats Kit	Anmärkning Notes
	6182	6183	6180						
1	2				1134-0075-01	Framaxeltapp	Front axle		
2	2				9595-0258-00	Spännstift	Locating pin		
3	2				1134-4844-05	Hjulnav kpl	Wheel hub assy		
3A	1				9501-0500-00	• Smörjnippel	• Grease joint		
4	1				1134-9026-01	• Lagerbussning	• Bearing bush kit		Sats 4 st/kit of 4
5	2				1134-4558-01	Fälg	Rim		
6	2				9545-0116-00	Däck	Tyre		16 x 7.50 - 8
7	2				9545-0500-00	Ventil	Valve		
8	6				9747-1031-02	Låsmutter	Lock nut		
9	6				9699-0035-02	Planbricka	Flat washer		
10	8				1134-0341-01	Bricka	Washer		
11	2				9599-0080-02	Saxsprint	Cotter pin		
12	2				1134-4844-02	Hjulnav	Wheel hub		
13	2				1134-4558-01	Fälg	Rim		16 x 7.50 - 8
14	2				9545-0116-00	Däck	Tyre		
15	2				9545-0500-00	Ventil	Valve		
16	6				9747-1031-02	Låsmutter	Lock nut		
17	6				9699-0035-02	Planbricka	Flat washer		
18	2				1134-4796-01	Navkapsel	Hub cap		
19	2				9947-0540-19	Skruv	Screw		
20	2				1134-2471-01	Kil	Key		
21	2				9699-0042-02	Planbricka	Flat washer		
22	2				9653-0001-04	Spårryttare	Lock ring		
25	2				9598-0003-02	Låsnål	Spring pin		
26	2				9699-0042-02	Planbricka	Flat washer		
99					9545-0203-00	Innerslang	Inner tube		Reservdel/spare part

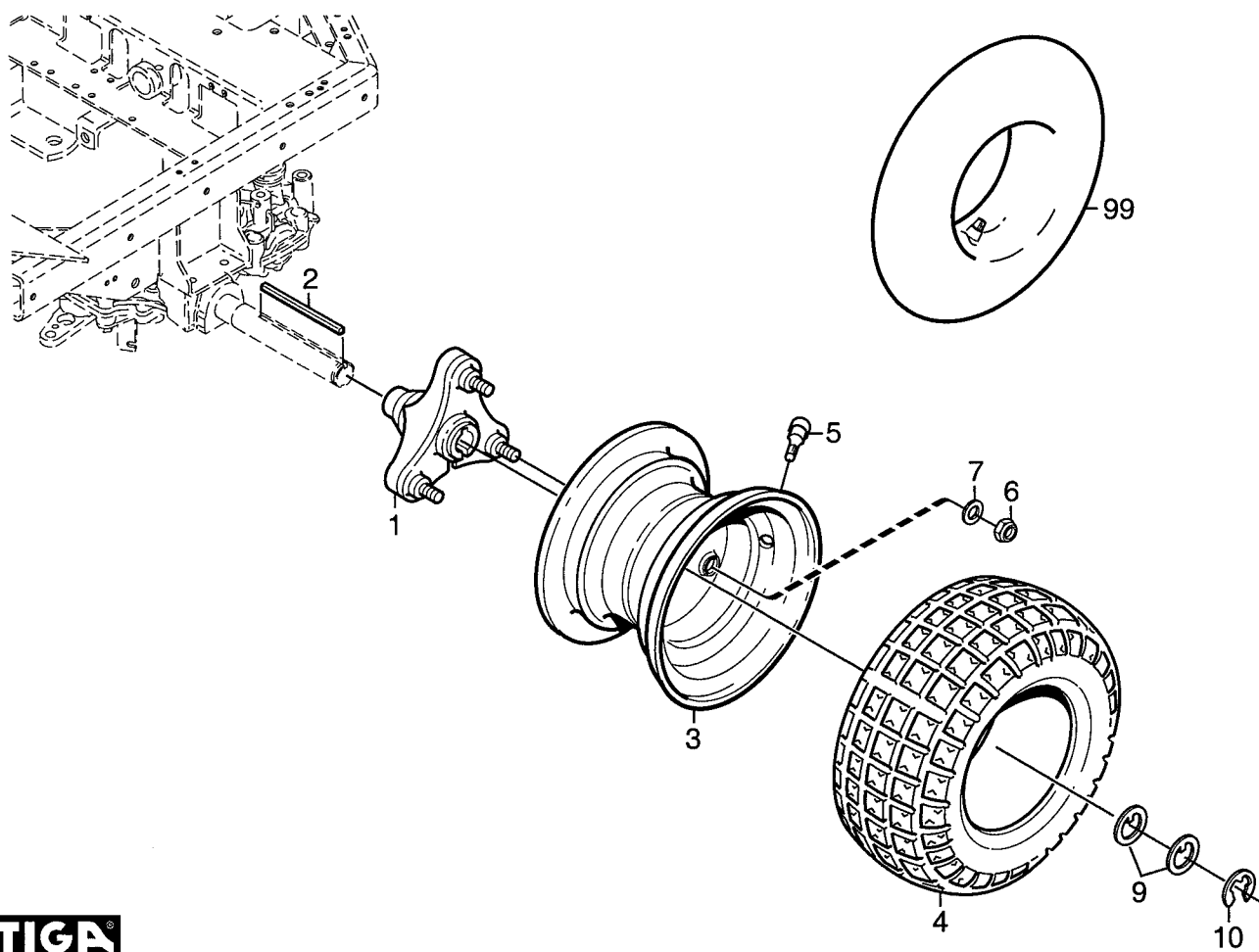
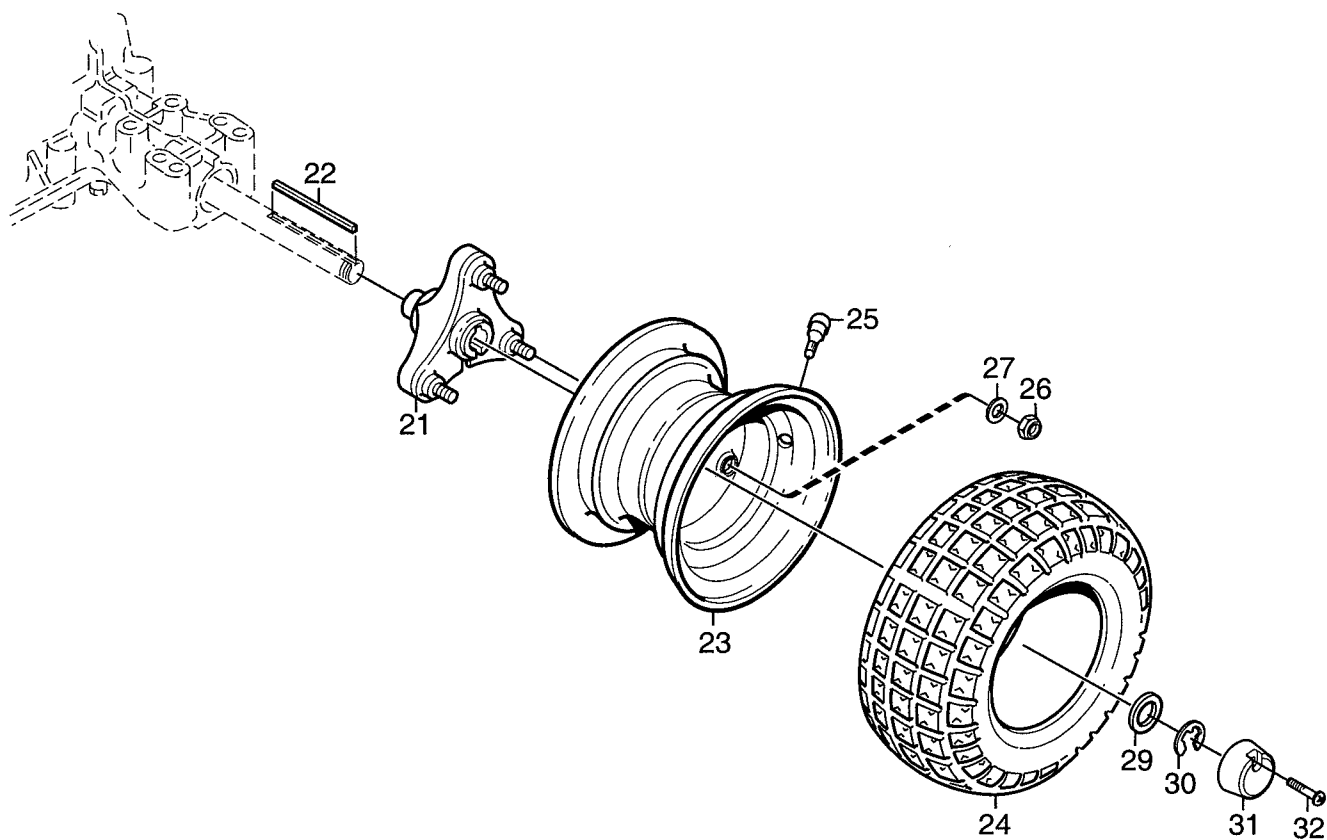

Utgåva Issue 2006- 11		Bildnr Picture No 2029		PARK 4WD PRESTIGE- DIESEL HJUL 16"		PARK 4WD PRESTIGE- DIESEL WHEELS 16"		Sida Page 128	
Pos. Fig.	Antal/Quantity			Art nr Part No	Benämning	Description	Sats Kit	Anmärkning Notes	
	6185 6181								
1	2			1134-4844-03	Hjulnav	Wheel hub		16 x 7.50 - 8	
2	2			1134-3383-02	Kil	Key			
3	2			1134-4558-01	Fälg.....	Rim			
4	2			9545-0116-00	Däck	Tyre			
5	2			9545-0500-00	Ventil	Valve			
6	6			9747-1031-02	Låsmutter	Lock nut			
7	6			9699-0035-02	Planbricka.....	Flat washer.....			
9	4			1134-5797-01	Bricka	Washer			
10	2			9653-0002-04	Spärryttare	Lock ring			
21	2			1134-4844-02	Hjulnav	Wheel hub		16 x 7.50 - 8	
22	2			1134-2471-01	Kil	Key			
23	2			1134-4558-01	Fälg.....	Rim			
24	2			9545-0116-00	Däck	Tyre			
25	2			9545-0500-00	Ventil	Valve			
26	6			9747-1031-02	Låsmutter	Lock nut.....			
27	6			9699-0035-02	Planbricka.....	Flat washer.....			
29	2			9699-0042-02	Planbricka.....	Flat washer.....			
30	2			9653-0001-04	Spärryttare	Lock ring			
31	2			1134-4796-01	Navkapsel	Hub cap.....		Reservdel/spare part	
32	2			9947-0540-19	Skruv	Screw.....			
99				9545-0203-00	Innerslang	Inner tube			

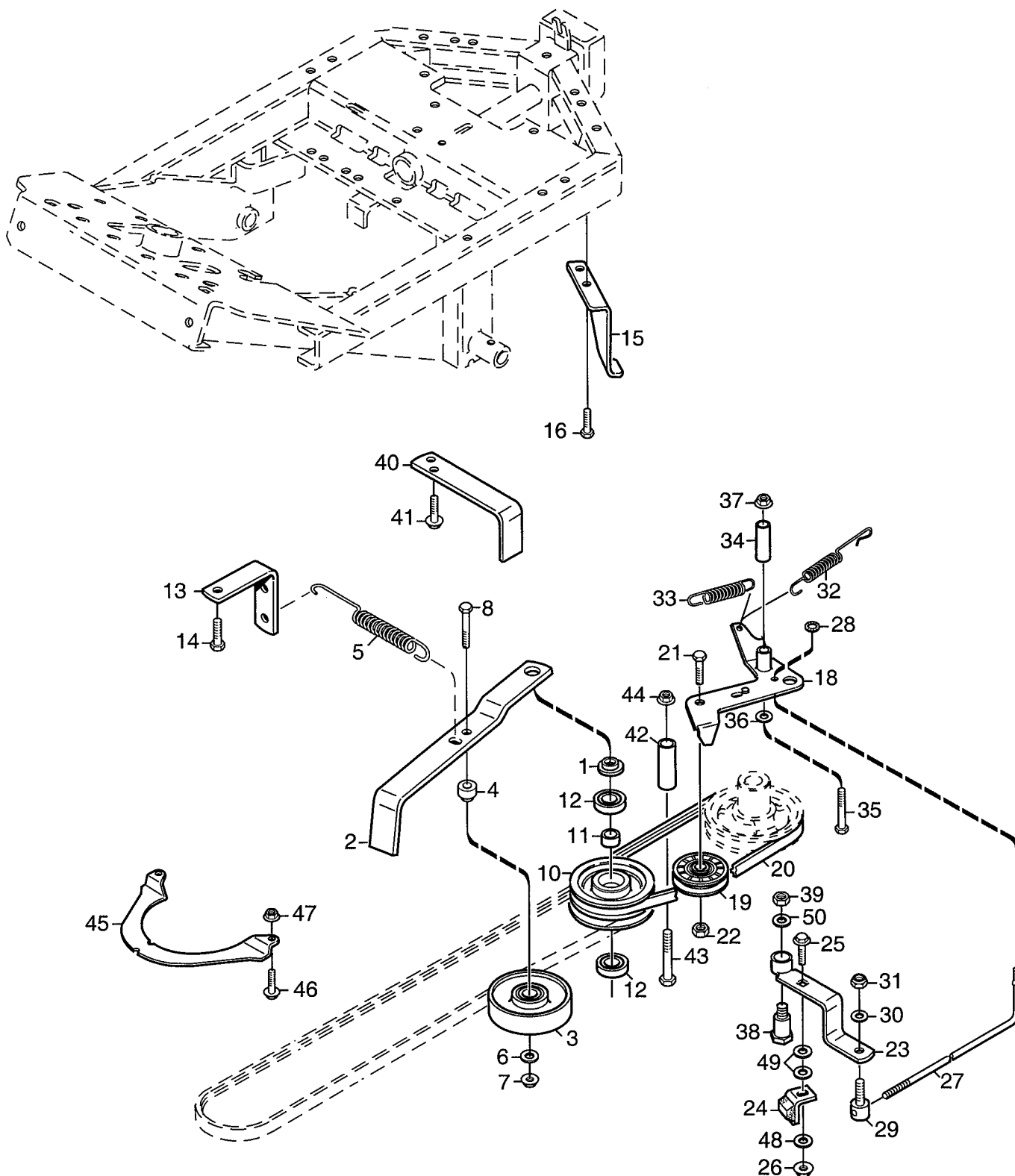

Utgåva Issue 2006- 11		Bildnr Picture No 1030E		PARK 2WD COMFORT- ROYAL- DIESEL KRAFTUTTAG		PARK 2WD COMFORT- ROYAL- DIESEL POWER TAKE- OFF		Sida Page 130	
Pos. Fig.	Antal/Quantity				Art nr Part No	Benämning	Description	Sats Kit	Anmärkning Notes
	6182 6183	6180							
1	1	1			1134-5548-01	Distans	Spacer.....		= 9585- 0129- 01
2	1	1			1134-5109-01	Spännhjulssarm	Tension wheel arm		
3	1	1			1134-1770-01	Spännrulle	Tension roller		
4	1	1			1134-1888-04	Distans	Spacer.....		
5	1	1			1134-5111-01	Fjäder.....	Spring		
6	1	1			9699-0056-02	Planbricka.....	Flat washer.....		
7	1	1			9739-0831-22	Mutter.....	Nut		
8	1	1			9997-0855-12	Skruv	Screw		
10	1	1			1134-1769-03	Centrumremskiva kpl.....	Centre pulley assy		
11	1	1			1134-0051-09	• Distans	• Spacer.....		
12	2	2			9549-0019-00	• Kullager	• Ball bearing		
13	1	1			1134-5112-01	Fjäderfäste.....	Spring attachment.....		
14	2	2			9945-0816-16	Skruv	Screw		
15	1	1			1134-5110-01	Hake	Hook		
16	2	2			9893-0616-16	Skruv	Screw		
18	1	1			1134-2018-02	Spännarm	Tension arm		
19	1	1			1134-9027-01	Spännrulle	Tension roller		
20	1	1			1134-9071-01	Drivrem	V- belt.....		
21	1	1			9997-1030-16	Skruv	Screw		
22	1	1			9799-1031-02	Mutter.....	Nut		
23	1	1			1134-4111-01	Bromsarm	Brake arm		
24	1	1			1134-4164-03	Bromsklots	Brake pad		
25	1	1			9897-0825-16	Skruv	Screw		
26	1	1			9747-0831-02	Mutter.....	Lock nut		
27	1	1			1134-4162-01	Bromsstång	Brake rod		
28	1	1			9675-0008-02	Starlock	Locking washer		
29	1	1			1134-4170-01	Nippel	Nipple.....		
30	1	1			9699-0025-02	Planbricka.....	Washer.....		
31	1	1			9747-0631-02	Låsmutter	Lock nut		
32	1	1			4231-0013-00	Fjäder.....	Spring		
33	1	1			1134-4231-01	Dragfjäder.....	Spring		
34	1	1			1134-1565-10	Distans	Spacer.....		
35	1	1			9997-0865-12	Skruv	Screw		
36	1	1			9699-0056-02	Planbricka.....	Flat washer.....		
37	1	1			9739-0831-22	Mutter.....	Nut		
38	1	1			1134-4163-01	Ansattsskruv.....	Shoulder bolt		
39	1	1			9747-1031-02	Låsmutter	Lock nut		
40	1				1134-3958-01	Remstyrning.....	Belt guide.....		
41	2				9893-0616-16	Skruv	Screw		
42	1	1			1134-0041-03	Hylsa	Collar		
43	1	1			9997-1070-12	Skruv	Screw		
44	1	1			9739-1031-22	Mutter.....	Nut		
45	1	1			1134-3654-01	Fingerskydd	Finger guard.....		
46	2	2			9959-0612-16	Skruv	Screw		
47	2	2			9739-0631-22	Mutter.....	Nut		
48	1	1			9699-0090-02	Planbricka.....	Flat washer.....		
49	2	2			9699-0035-02	Planbricka.....	Flat washer.....		
50	1	1			9699-0035-02	Planbricka.....	Flat washer.....		

= 9585-0129-01

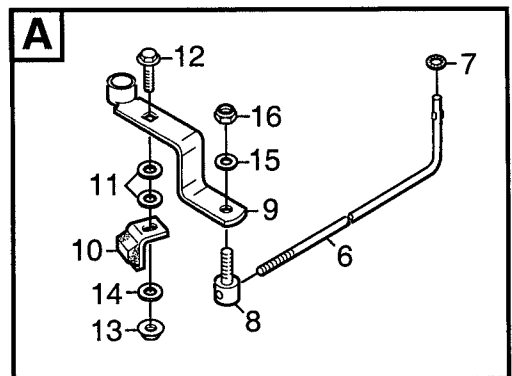
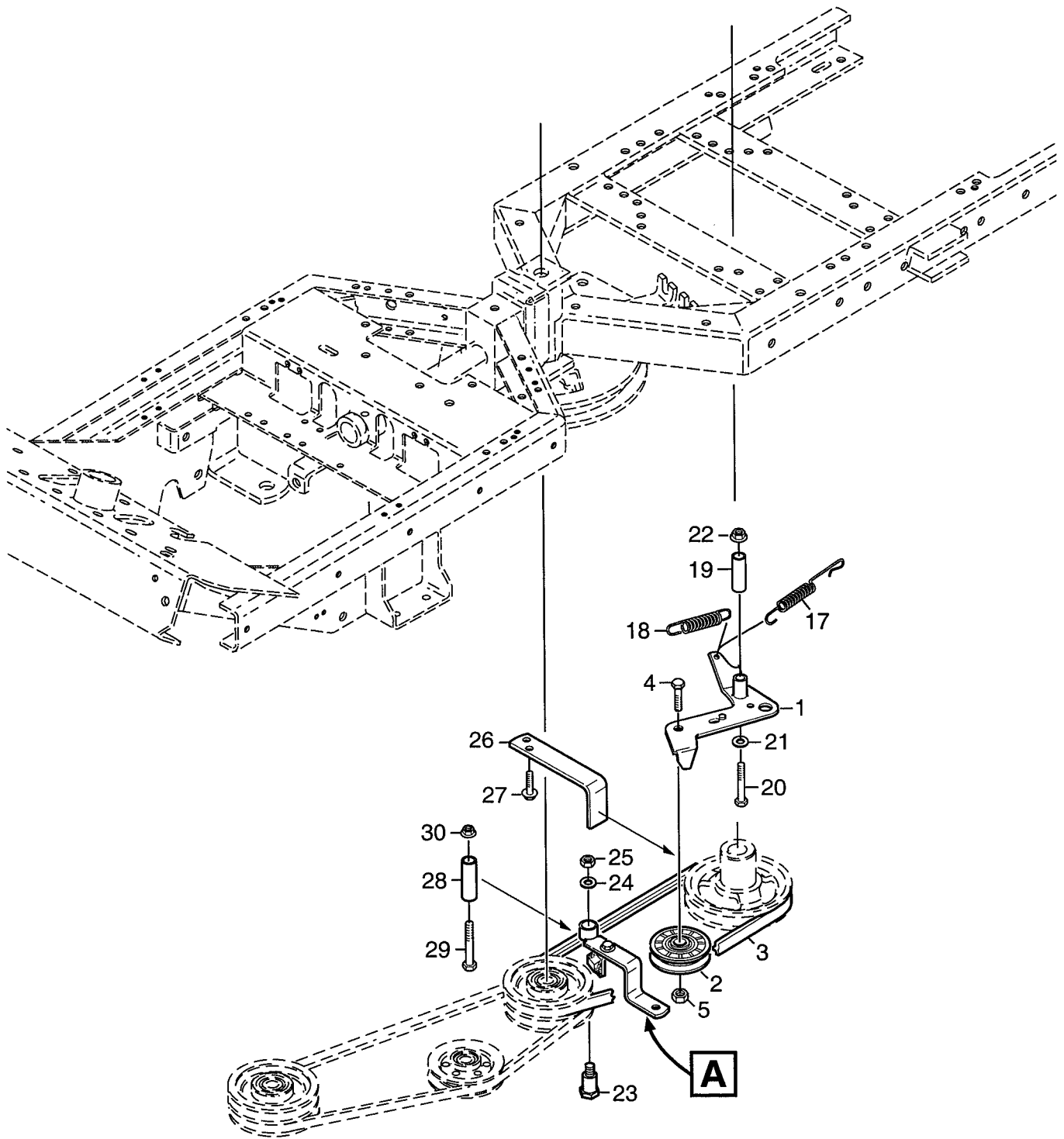

Utgåva Issue 2006- 11		Bildnr Picture No 2030		PARK 4WD PRESTIGE- DIESEL KRAFTUTTAG 1		PARK 4WD PRESTIGE- DIESEL POWER TAKE- OFF 1		Sida Page 132	
Pos. Fig.	Antal/Quantity				Art nr Part No	Benämning	Description	Sats Kit	Anmärkning Notes
	6185	6181							
1	1	1			1134-2018-02	Spännarm	Tension arm		= 9585-0129-01
2	1	1			1134-9027-01	Spännrulle	Tension roller		
3	1	1			1134-9071-01	Drivrem	V- belt		
4	1	1			9997-1030-16	Skruv	Screw		
5	1	1			9799-1031-02	Mutter	Nut		
6	1	1			1134-4162-01	Bromsstång	Brake rod		
7	1	1			9675-0008-02	Starlock	Locking washer		
8	1	1			1134-4170-01	Nippel	Nipple		
9	1	1			1134-4111-01	Bromsarm	Brake arm		
10	1	1			1134-4164-03	Bromsklots	Brake pad		
11	2	2			9699-0035-02	Planbricka	Flat washer		
12	1	1			9897-0825-16	Skruv	Screw		
13	1	1			9747-0831-02	Mutter	Lock nut		
14	1	1			9699-0090-02	Planbricka	Flat washer		
15	1	1			9699-0025-02	Planbricka	Washer		
16	1	1			9747-0631-02	Låsmutter	Lock nut		
17	1	1			4231-0013-00	Fjäder	Spring		
18	1	1			1134-4231-01	Dragfjäder	Spring		
19	1	1			1134-1565-10	Distans	Spacer		
20	1	1			9997-0865-12	Skruv	Screw		
21	1	1			9699-0056-02	Planbricka	Flat washer		
22	1	1			9739-0831-22	Mutter	Nut		
23	1	1			1134-4163-01	Ansattsskruv	Shoulder bolt		
24	1	1			9699-0035-02	Planbricka	Flat washer		
25	1	1			9739-1031-22	Mutter	Nut		
26	1				1134-3958-01	Remstyrning	Belt guide		
27	2				9893-0616-16	Skruv	Screw		
28	1	1			1134-0041-03	Hylsa	Collar		
29	1	1			9997-1070-12	Skruv	Screw		
30	1	1			9739-1031-22	Mutter	Nut		

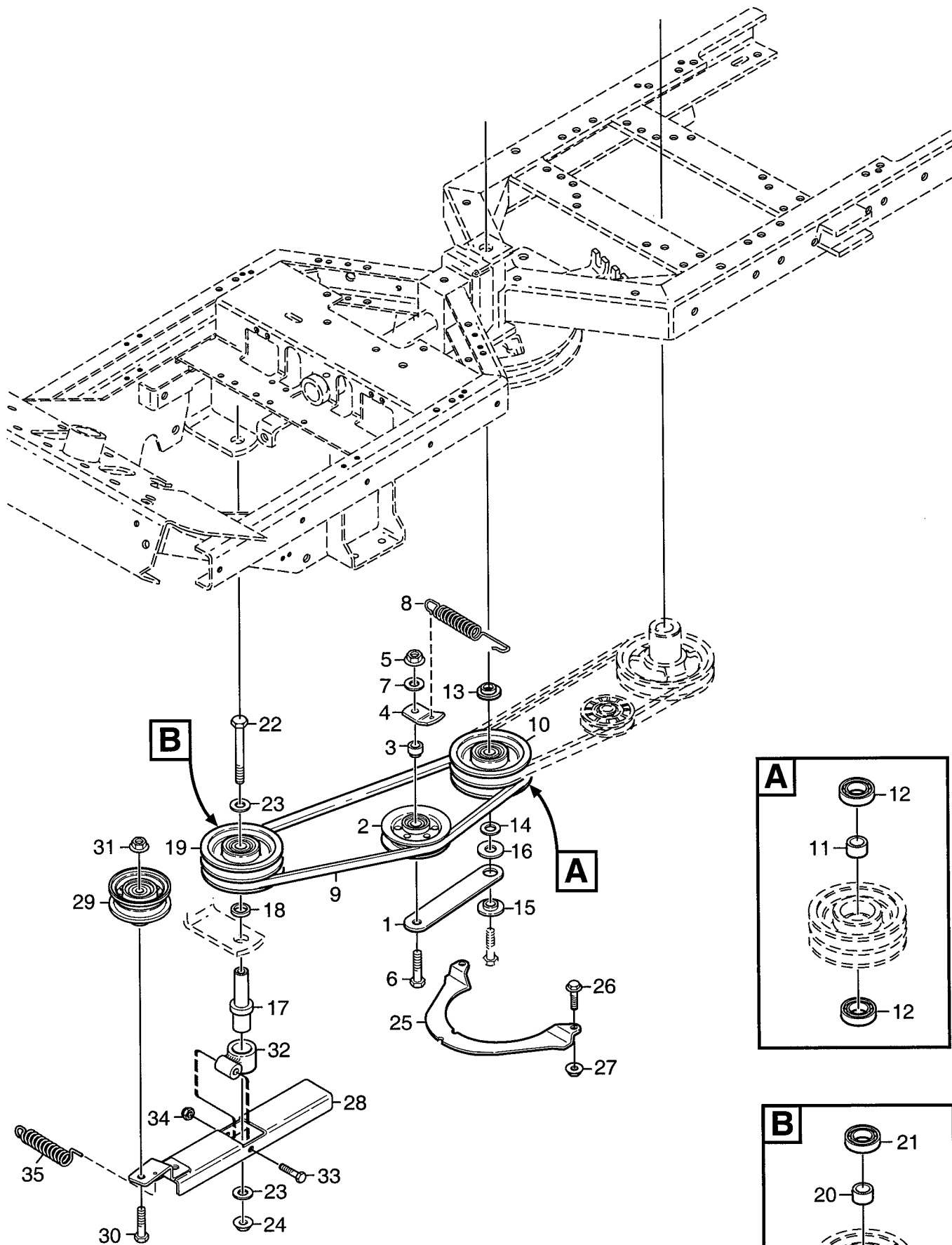

Utgåva Issue		Bildnr Picture No		PARK 4WD PRESTIGE- DIESEL KRAFTUTTAG 2		PARK 4WD PRESTIGE- DIESEL POWER TAKE-OFF 2		Sida Page	
2006- 11		2031						134	
Pos. Fig.	Antal/Quantity				Art nr Part No	Benämning	Description	Sats Kit	Anmärkning Notes
	6185 6181								
1	1				1134- 1730- 01	Spännhulsarm	Tension wheel arm		= 9585- 0148- 01
2	1				1134- 3663- 01	Spännrulle	Tension wheel		
3	1				1134- 1888- 05	Distans	Spacer		
4	1				1134- 1893- 01	Fjäderfäste	Spring attachment		
5	1				9739- 1031- 22	Mutter	Nut		
6	1				9997- 1060- 12	Skruv	Screw		
7	1				9699- 0035- 02	Planbricka	Flat washer		
8	1				1134- 5713- 01	Dragfjäder	Spring		
9	1				1134- 9098- 01	Drivrem	V- belt		
10	1				1134- 1769- 03	Centrumremskiva kpl	Centre pulley assy		
11	1				1134- 0051- 09	• Distans	• Spacer		
12	2				9549- 0019- 00	• Kullager	• Ball bearing		
13	1				1134- 5548- 01	Distans	Spacer		
14	1				9699- 0035- 02	Planbricka	Flat washer		
15	1				1134- 0222- 00	Bricka	Washer		
16	1				9699- 0109- 02	Planbricka	Flat washer		
17	1				1134- 5663- 01	Axel	Shaft		
18	1				1134- 0052- 00	Lagerdistans	Bearing spacer		
19	1				1134- 1769- 03	Centrumremskiva kpl	Centre pulley assy		
20	1				1134- 0051- 09	• Distans	• Spacer		
21	2				9549- 0019- 00	• Kullager	• Ball bearing		
22	1				9997- 1011- 06	Skruv	Screw		
23	2				9699- 0030- 02	Planbricka	Flat washer		
24	1				9739- 1031- 22	Mutter	Nut		
25	1				1134- 3654- 01	Fingerskydd	Finger guard		
26	2				9959- 0612- 16	Skruv	Screw		
27	2				9739- 0631- 22	Mutter	Nut		
28	1				1134- 5660- 01	Spännarm	Tension arm		
29	1				1134- 5823- 01	Spännrulle	Tension roller		
30	1				9997- 1050- 16	Skruv	Screw		
31	1				9739- 1031- 22	Mutter	Nut		
32	1				1134- 5232- 01	Spännarmsfäste	Attachment		
33	1				9997- 0645- 12	Skruv	Screw		
34	1				9747- 0631- 02	Låsmutter	Lock nut		
35	1				1134- 5824- 01	Fjäder	Spring		