

Genuine Spare Parts

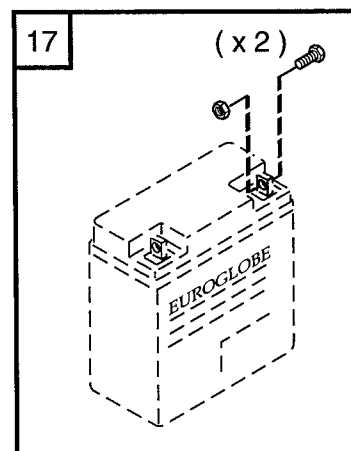

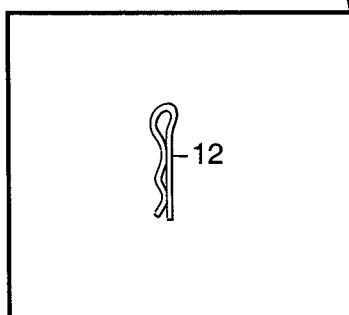

Utgåva Issue 2006- 11		Bildnr Picture No 1022G		PARK PRESIDENT MONTERINGSDETALJER		PARK PRESIDENT ASSEMBLY PARTS		Sida Page 48	
Pos. Fig.	Antal/Quantity				Art nr Part No	Benämning	Description	Sats Kit	Anmärkning Notes
	6113 -17								
0	1				1134-4249-01	Monteringsdetaljer.....	Assembly parts		0.5 mm 1.0 mm
4	1				9595-0262-00	• Spännstift	• Locating pin		
5A	1				9699-0103-02	• Shims	• Flat washer		
5B	1				9699-0114-02	• Shims	• Flat washer		
6	2				1134-4185-01	• Ansatsbricka	• Flange washer		
7	2				9959-0820-16	• Skruv	• Screw		
8	2				1134-2609-01	• Ratt	• Knob		
9	4				9699-0056-02	• Planbricka	• Flat washer		
10	2				1134-4734-01	• Tändningsnyckel.....	• Ignition key		
12	2				9598-0003-02	• Låsnål	• Spring pin		
13	1				1134-4003-01	• Dragplatta	• Towing plate		
14	2				9959-0820-16	• Skruv	• Screw		
15	2				9739-0831-22	• Mutter	• Nut		
16	2				9837-8914-12	• Skruv	• Screw		
17	1				1134-6113-01	• Batteriskruvar	• Battery screws		
30	1				1134-3771-68	Mapp m.trycksaker.....	Folder w.manuals		
31	1				8211-0209-13	• Säkerhetsföreskrifter	• Safety regulations		
31	1				8211-0276-10	• Bruksanvisning	• Owner's manual		
31	1				8211-0278-08	• Monteringsanvisning	• Assy instructions		
31	1				8211-0349-02	• EG- Deklaration	• Certificate		
31	1				8211-0544-02	• Servicebok.....	• Service book		
31	1				8211-2002-03	• Garantikort.....	• Warranty card		

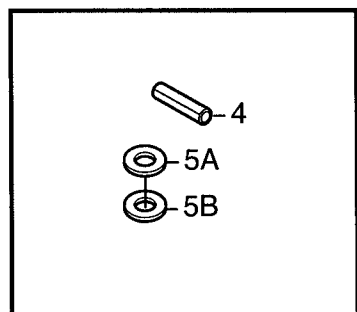
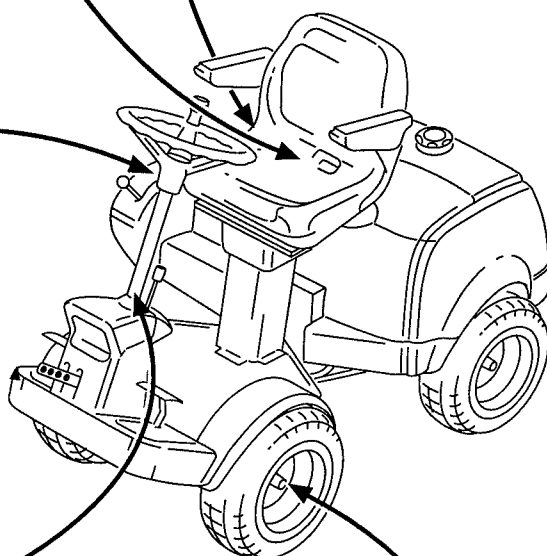
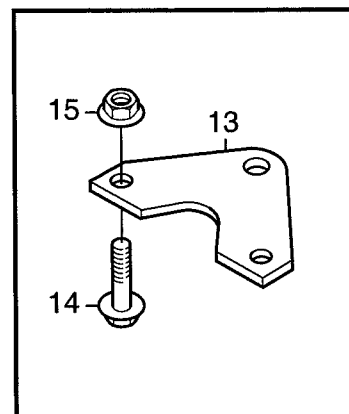
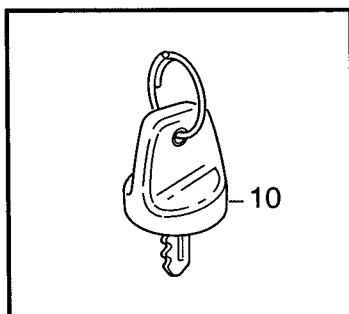
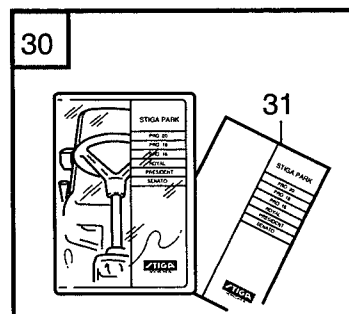
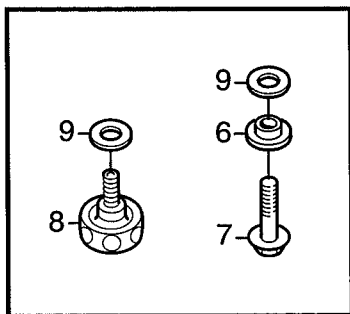
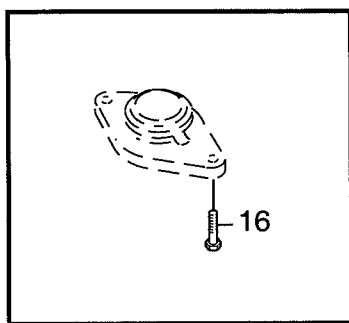
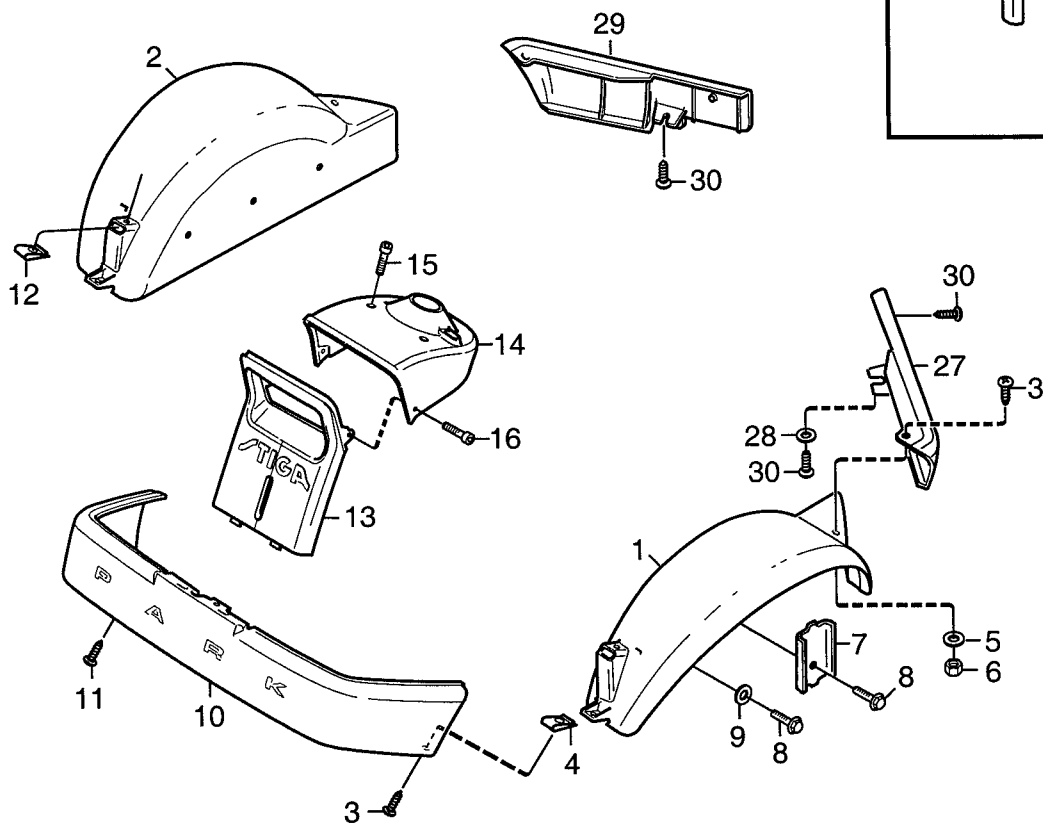
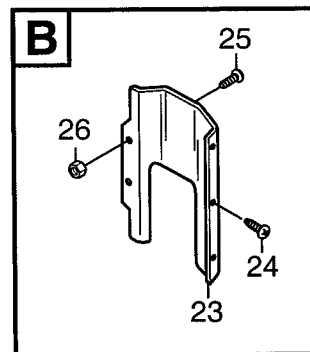
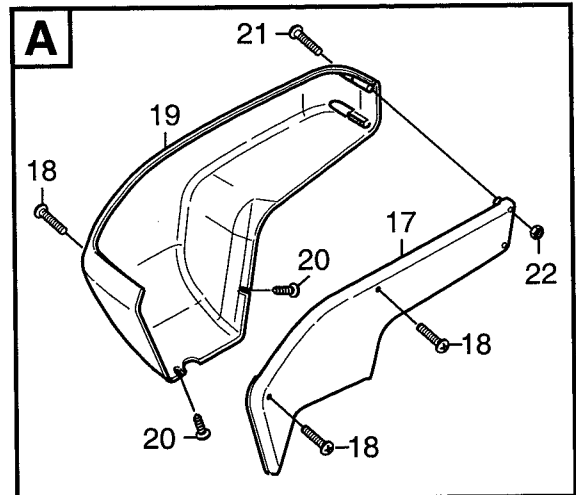
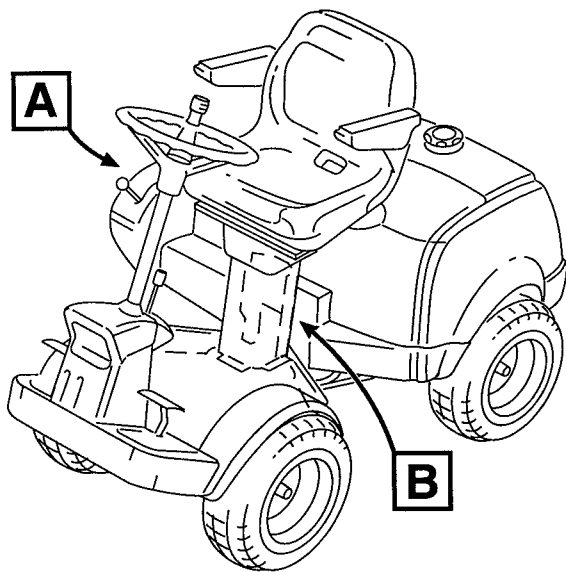

Utgåva Issue 2006- 11		Bildnr Picture No 1831		PARK PRESIDENT KAROSS- FRAM		PARK PRESIDENT BODY WORK- FRONT		Sida Page 50	
Pos. Fig.	Antal/Quantity				Art nr Part No	Benämning	Description	Sats Kit	Anmärkning Notes
	6113 -17								
1	1				1134-3943-01	Skärm- vä, gul	Mud guard- LH, yell.....		
2	1				1134-3943-02	Skärm- hö, gul.....	Mud guard- RH, yell.		
3	4				9893-0616-16	Skruv	Screw		
4	2				1134-4176-01	Clips	Clips.....		
5	2				9699-0025-02	Planbricka	Washer		
6	2				9747-0631-02	Låsmutter	Lock nut		
7	2				1134-0225-00	Stödplåt	Support plate		
8	6				9945-0816-16	Skruv	Screw		
9	4				9699-0056-02	Planbricka	Flat washer		
10	1				1134-3944-02	Stötfångare- gul.....	Bumper- yellow		
11	6				9893-0616-16	Skruv	Screw		
12	2				1134-4176-01	Clips	Clips.....		
13	1				1134-4216-03	Frontdekor- svart	Front plate- black.....		
14	1				1134-3984-02	Frontdekor övre- svart	Front plate upper- bl.....		
15	2				9946-0525-16	Skruv	Screw		
16	2				9840-8019-16	Skruv	Screw		
17	1				1134-4360-01	Kåpa- inre	Cover- inner		
18	3				9946-0525-16	Skruv	Screw		
19	1				1134-3979-01	Kåpa- yttre	Cover- outer		
20	2				9840-8019-16	Skruv	Screw		
21	2				9950-0570-12	Skruv	Screw		
22	2				9747-0531-02	Mutter.....	Nut		
23	1				1134-4152-01	Skyddskåpa	Cover		
24	3				9893-0616-16	Skruv	Screw		
25	2				9893-0616-16	Skruv	Screw		
26	2				9739-0631-22	Mutter.....	Nut		
27	1				1134-3970-06	Kantlist- vä, svart	Moulding- LH, black.....		
28	2				9699-0060-02	Planbricka.....	Flat washer.....		
29	1				1134-3970-04	Kantlist- hö, svart.....	Moulding- RH, black.....		
30	4				9893-0616-16	Skruv	Screw		

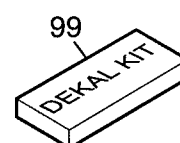
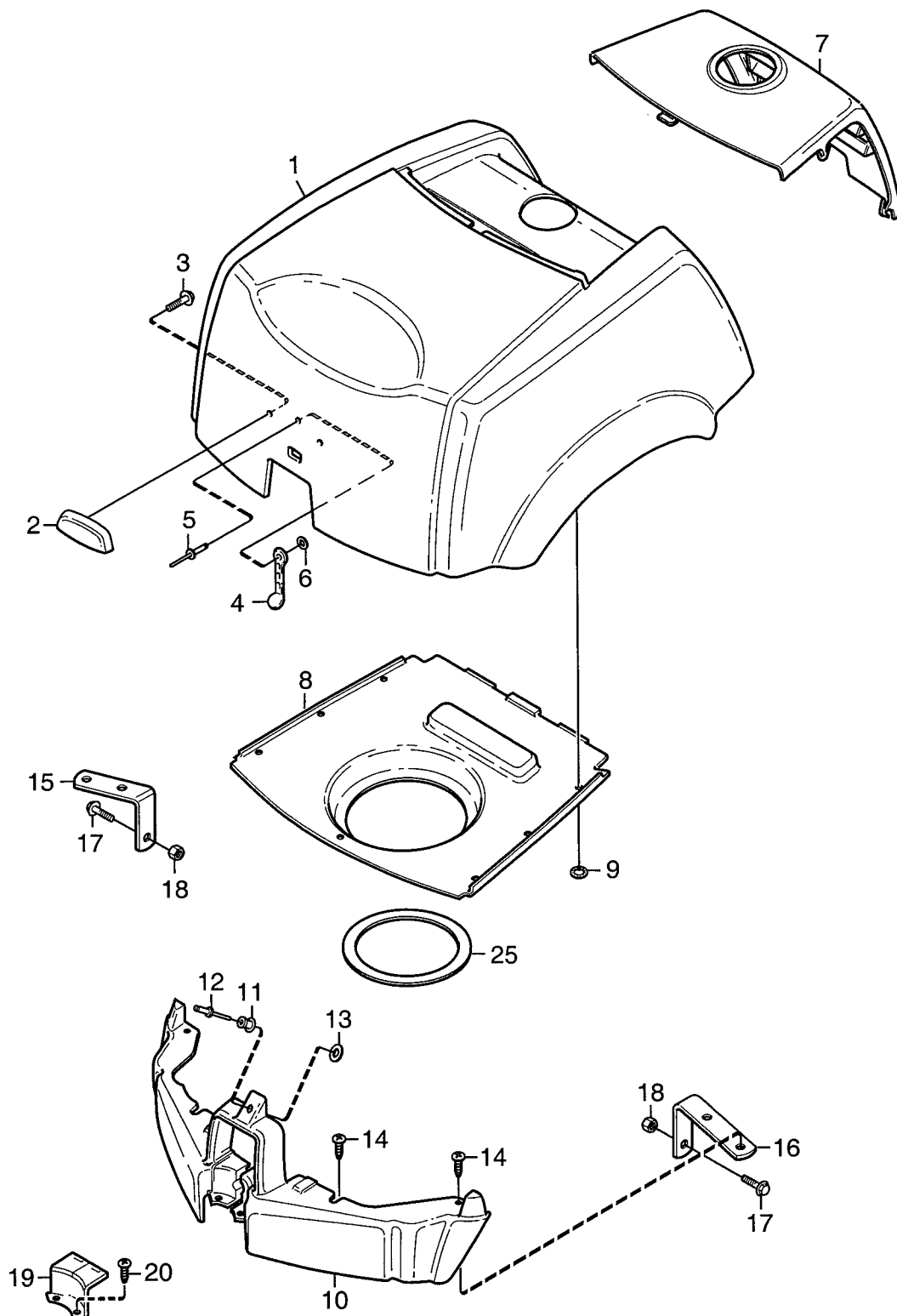

Utgåva Issue 2006- 11		Bildnr Picture No 1832B		PARK PRESIDENT KAROSS- BAK		PARK PRESIDENT BODY WORK- REAR		Sida Page 52	
Pos. Fig.	Antal/Quantity				Art nr Part No	Benämning	Description	Sats Kit	Anmärkning Notes
	6113 -17								
1	1				1134-4797-01	Motorhuv.....	Engine hood.....		Sats 3 st/kit of 3
2	1				1134-4799-02	Handtag.....	Handle.....		
3	2				9838-9516-12	Skruv.....	Screw.....		
4	1				1134-9028-01	Gummistropp- sats.....	Rubber strap kit.....		
5	1				9632-0516-00	Popnit.....	Pop rivet.....		
6	1				9699-0120-02	Bricka.....	Washer.....		
7	1				1134-3971-02	Motorlucka- svart.....	Engine cover- black.....		
8	1				1134-3978-01	Luftkanalplatta- djup.....	Air duct plate- deep.....		
9	7				9675-0008-02	Starlock.....	Locking washer.....		
10	1				1134-4798-02	Spoiler- svart.....	Spoiler- black.....		
11	1				9405-0029-00	Knopp.....	Knob.....		
12	1				9632-0513-00	Popnit.....	Pop rivet.....		
13	1				9699-0120-02	Bricka.....	Washer.....		
14	4				9893-0616-16	Skruv.....	Screw.....		
15	1				1134-4012-03	Stödkonsol- hö.....	Support- RH.....		
16	1				1134-4012-04	Stödkonsol- vä.....	Support- LH.....		
17	2				9959-0816-16	Skruv.....	Screw.....		
18	2				9739-0831-22	Mutter.....	Nut.....		
19	1				1134-3985-01	Täcklock.....	Cover.....		
20	2				9893-0616-16	Skruv.....	Screw.....		
25	1				1134-4222-02	Tätningsring.....	Seal ring.....		H=15, Ø=190/226 mm
99	1				1134-4593-02	Dekalsats.....	Decal kit.....		

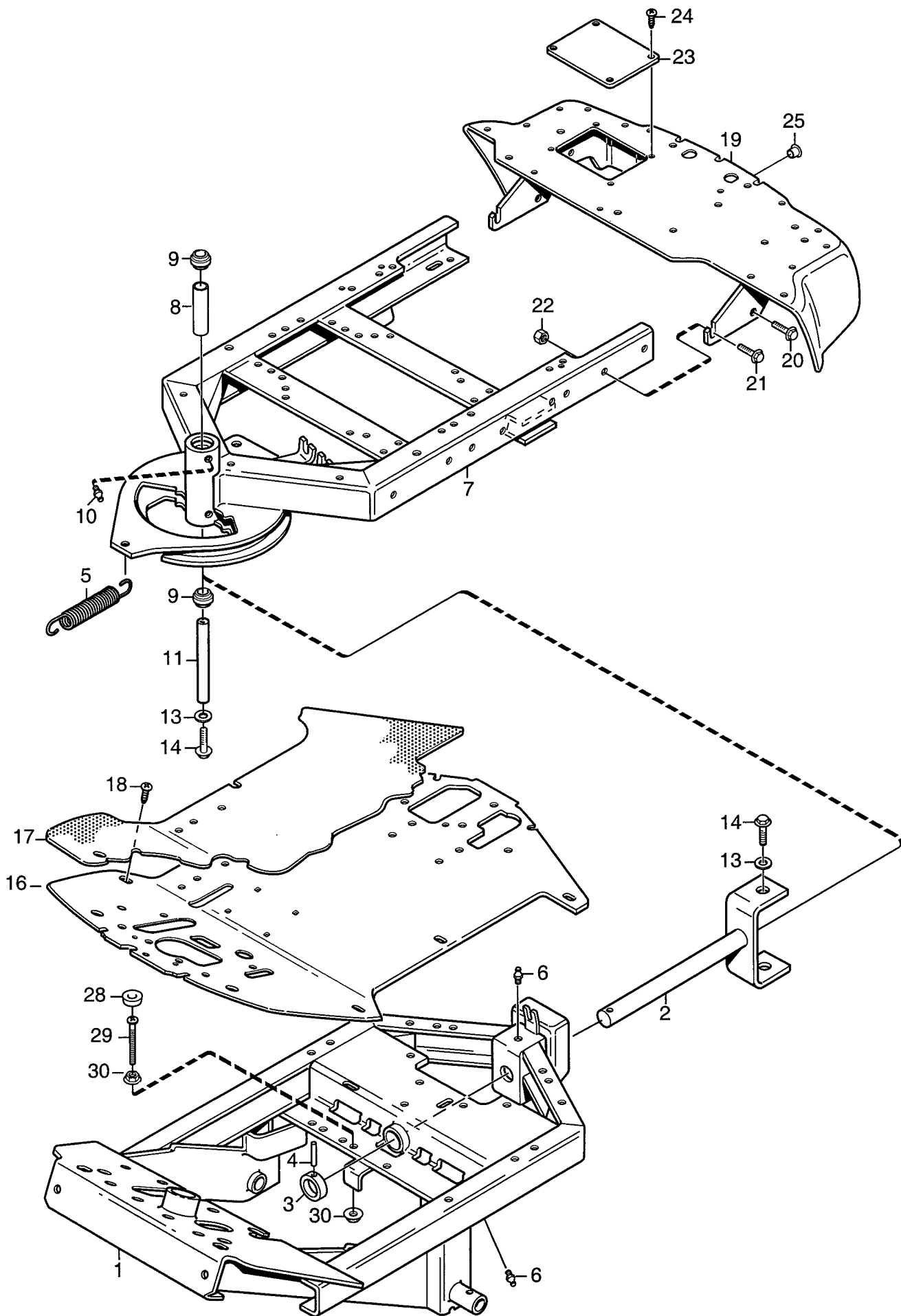

Utgåva Issue 2006- 11		Bildnr Picture No 1014F		PARK PRESIDENT RAM		PARK PRESIDENT FRAME		Sida Page 54	
Pos. Fig.	Antal/Quantity				Art nr Part No	Benämning	Description	Sats Kit	Anmärkning Notes
	6113 -17								
1	1				1134-5315-02 Ram- främre	Frame- front			
2	1				1134-3963-02 • Midjegaffel	• Clevis			
3	1				1134-0031-00 • Ledaxelstopp	• Pivot shaft stop			
4	1				9595-0262-00 • Spännstift	• Locating pin			
5	1				1134-2171-01 Fjäder.....	Spring			
6	2				9501-0500-00 Smörjnippel	Grease joint.....			
7	1				1134-6081-01 Ram- bakre	Frame- rear.....			
8	1				1134-5705-01 • Distans	• Spacer.....			
9	2				9547-0001-00 • Ledlager.....	• Bearing.....			
10	2				9501-0500-00 • Smörjnippel	• Grease joint.....			
11	1				1134-5988-01 Centrumaxel	Centre shaft.....			
13	2				9699-0035-02 Planbricka.....	Flat washer.....			
14	2				9959-1025-16 Skruv.....	Screw.....			
16	1				1134-5294-01 Durk.....	Floor plate			
17	1				1134-5514-03 Durkmatta.....	Floor mat.....			
18	2				9893-0616-16 Skruv.....	Screw.....			
19	1				1134-4833-04 Stötfångare- svart	Bumper- black			
20	2				9945-0816-16 Skruv.....	Screw.....			
21	2				9959-0820-16 Skruv.....	Screw.....			
22	2				9739-0831-22 Mutter.....	Nut.....			
23	1				1134-4167-01 Lucka.....	Cover			
24	4				9840-8009-16 Skruv.....	Screw.....			
25	2				1134-4100-01 Täckpropp	Plug			
28	1				1134-4975-01 Gummibuffert	Rubber block.....			
29	1				9950-0570-12 Skruv.....	Screw.....			
30	2				9739-0531-22 Mutter.....	Nut.....			

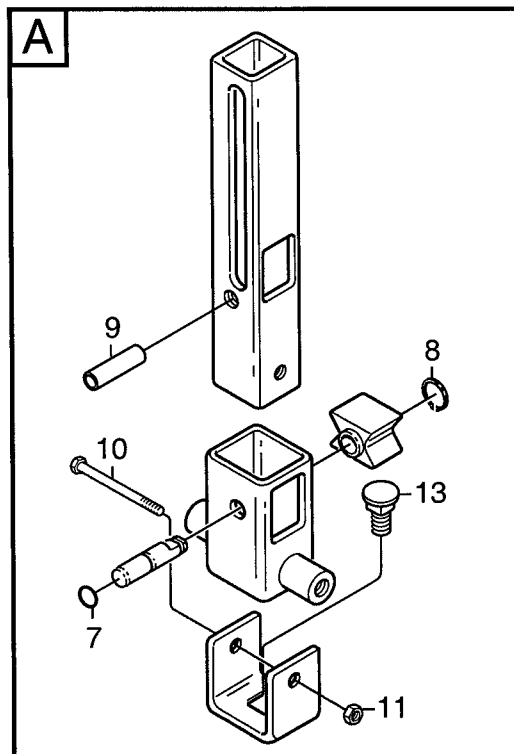
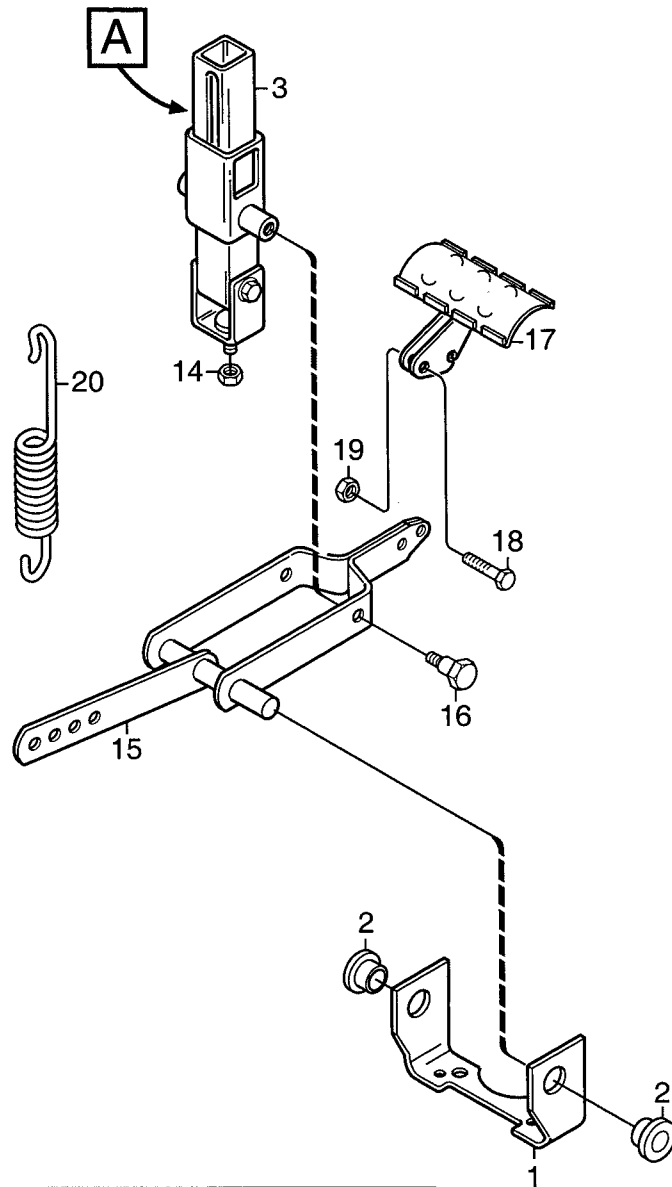

Utgåva Issue 2006- 11		Bildnr Picture No 1023D		PARK PRESIDENT PEDALLYFT		PARK PRESIDENT PEDAL LIFT		Sida Page 56	
Pos. Fig.	Antal/Quantity				Art nr Part No	Benämning	Description	Sats Kit	Anmärkning Notes
	6113 -17								
1	1				1134- 4117- 01	Fäste	Bracket		
2	2				1134- 2684- 01	Lager	Bearing		
3	1				1134- 4945- 01	Lyftspärr kpl	Lift catch assy		
7	1				9404- 0027- 01	• O- ring	• O- ring		
8	1				9650- 0039- 04	• Seegersäkring	• Lock ring		
9	1				9595- 0276- 01	• Spännstift	• Locating pin		
10	1				9997- 0640- 12	• Skruv	• Screw		
11	1				9747- 0631- 02	• Låsmutter	• Lock nut		
13	1				9897- 0820- 16	• Skruv	• Screw		
14	1				9747- 0831- 02	Mutter	Lock nut		
15	1				1134- 4860- 01	Lyftgaffel	Lift fork		
16	2				1134- 0240- 00	Ansattsskruv	Shoulder screw		
17	1				1134- 4938- 01	Lyftpedal	Lift pedal		
18	2				9997- 0625- 16	Skruv	Screw		
19	2				9739- 0631- 22	Mutter	Nut		
20	1				4231- 0013- 00	Fjäder	Spring		

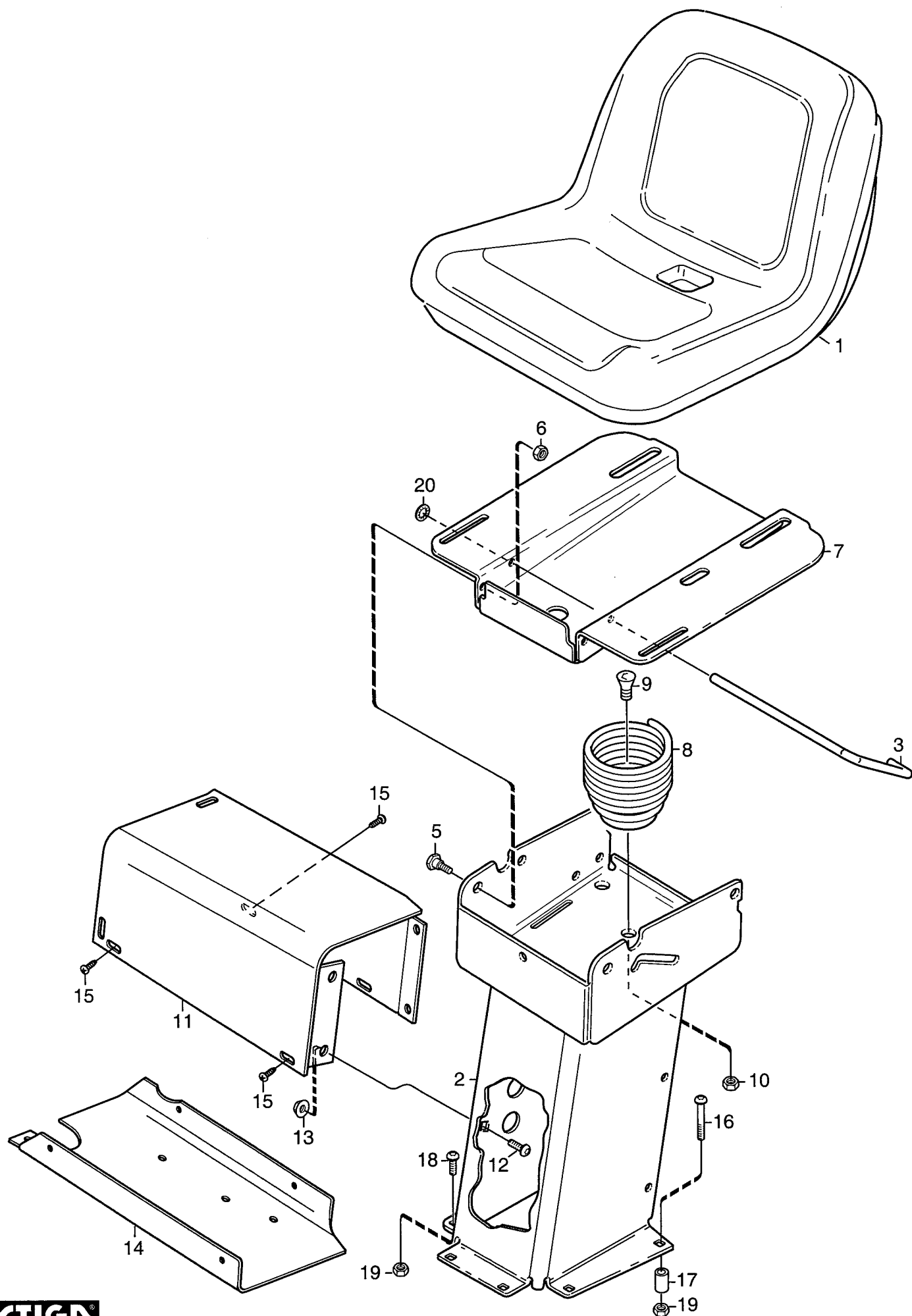

Utgåva Issue 2006- 11		Bildnr Picture No 1027D		PARK PRESIDENT SITS		PARK PRESIDENT SEAT		Sida Page 58	
Pos. Fig.	Antal/Quantity				Art nr Part No	Benämning	Description	Sats Kit	Anmärkning Notes
	6113 -17								
1	1				1134-4223-01	Sits	Seat		
2	1				1134-4211-07	Sitskonsol- gul.....	Seat bracket- yellow		
3	1				1134-5179-01	Spärr	Catch		
5	2				1134-0240-00	Ansattsskruv	Shoulder screw		
6	2				9747-0831-02	Mutter	Lock nut		
7	1				1134-4628-05	Överdel	Seat plate		
8	1				1134-4256-01	Sitsfjäder	Seat spring.....		
9	1				9924-1230-19	Skruv	Screw		
10	1				9747-1231-02	Låsmutter	Lock nut		
11	1				1134-3990-01	Armsvep	Attachment- side panel		
12	2				9897-0820-16	Skruv	Screw		
13	2				9739-0831-22	Mutter	Nut		
14	1				1134-4130-01	Lock- undre	Cover- lower		
15	4				9840-8019-16	Skruv	Screw		
16	2				9897-0880-12	Skruv	Screw		L = 80 mm
17	2				1134-1565-08	Distans	Spacer		
18	4				9897-0820-16	Skruv	Screw		L = 20 mm
19	6				9747-0831-02	Mutter	Lock nut		
20	1				9675-0012-02	Starlock	Locking washer		

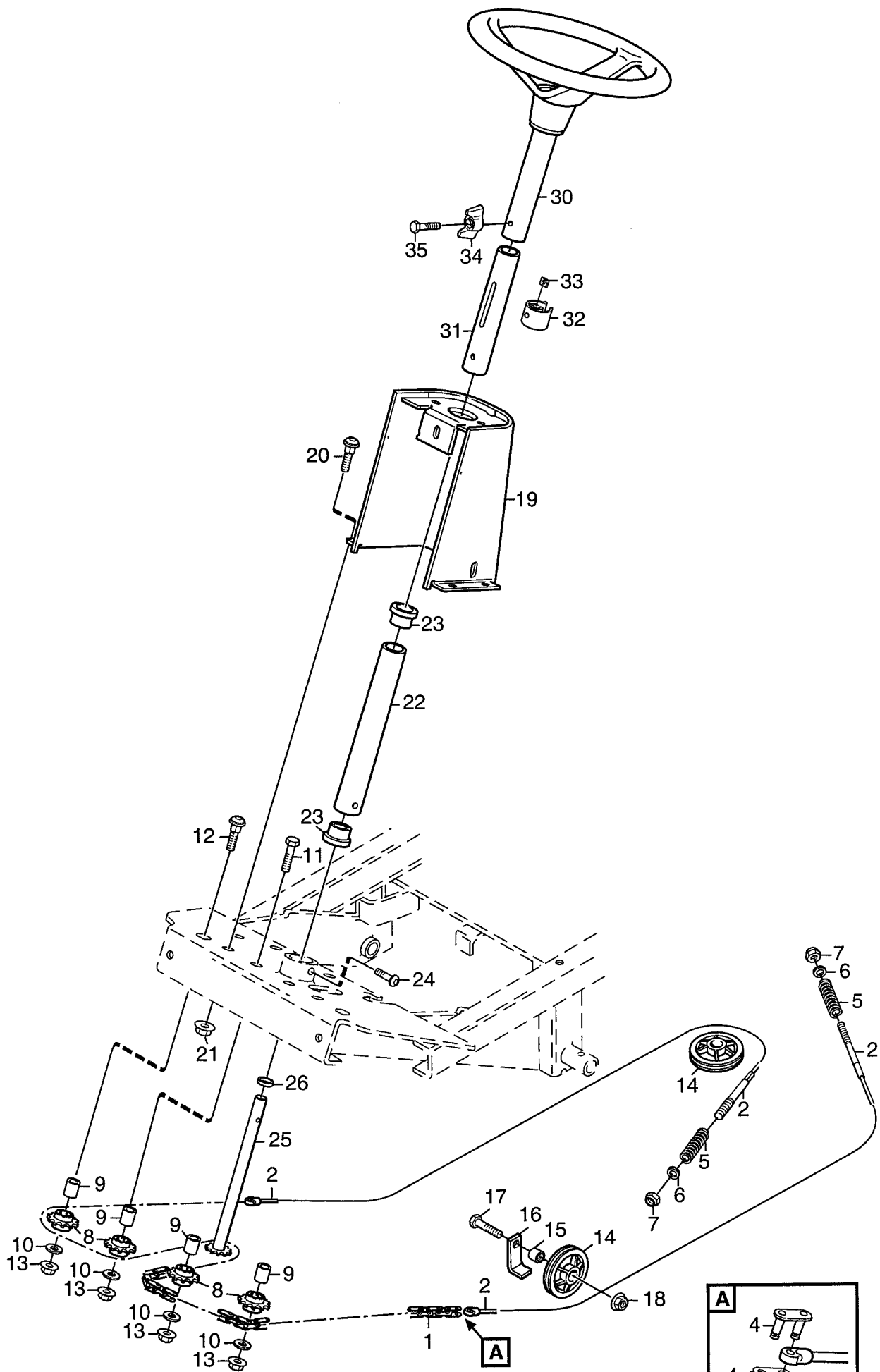

Utgåva Issue 2006- 11		Bildnr Picture No 1024B		PARK PRESIDENT STYRNING		PARK PRESIDENT STEERING		Sida Page 60	
Pos. Fig.	Antal/Quantity				Art nr Part No	Benämning	Description	Sats Kit	Anmärkning Notes
	6113 -17								
1	1				1134-2820-06	Kedja	Chain		83 länk Sats vä+hö/kit L+H
2	1				1134-9084-01	Styrwire kpl (vä+hö)	Steering cable assy		
4	2				1134-2824-01	Kedjelås	Chain lock		Sats 2 st/kit of 2
5	2				1134-3817-01	Tryckfjäder	Compression spring		
6	2				9699-0090-02	Planbricka	Flat washer		
7	2				9747-0831-02	Mutter	Lock nut		
8	4				1134-2816-01	Kedjehjul	Sprocket		
9	4				1134-0041-02	Linhjulshylsa	Idler wheel bush		
10	4				9699-0035-02	Planbricka	Flat washer		
11	2				9997-1050-16	Skruv	Screw		
12	2				9897-1040-12	Skruv	Screw		
13	4				9739-1031-22	Mutter	Nut		
14	2				1134-9025-01	Linhjul-sats	Steering pulley- kit		
15	2				1134-0041-01	Linhjulshylsa	Bushing		
16	2				1134-3022-01	Linhållare	Cable holder		
17	2				9997-1030-16	Skruv	Screw		
18	2				9739-1031-22	Mutter	Nut		
19	1				1134-4120-03	Styrkonsol	Steering console		
20	4				9897-0820-16	Skruv	Screw		
21	4				9739-0831-22	Mutter	Nut		
22	1				1134-1305-03	Rattrör- nedre	Steering column- lower		
23	2				1134-1901-01	Lager	Bearing		
24	2				9893-0616-16	Skruv	Screw		
25	1				1134-2821-01	Rattstång	Steering rod		
26	1				1134-2837-01	Distans	Spacer		
30	1				1134-5173-01	Ratt	Steering wheel		
31	1				1134-5216-01	Rattrör- inre kpl	Steering tube- inner		
32	1				1134-5177-01	• Slid	• Slide		
33	1				9710-0631-12	• Fyrkantmutter	• Square nut		
34	1				1134-4481-02	Vingmutter	Wing nut		
35	1				9997-0630-12	Skruv	Screw		

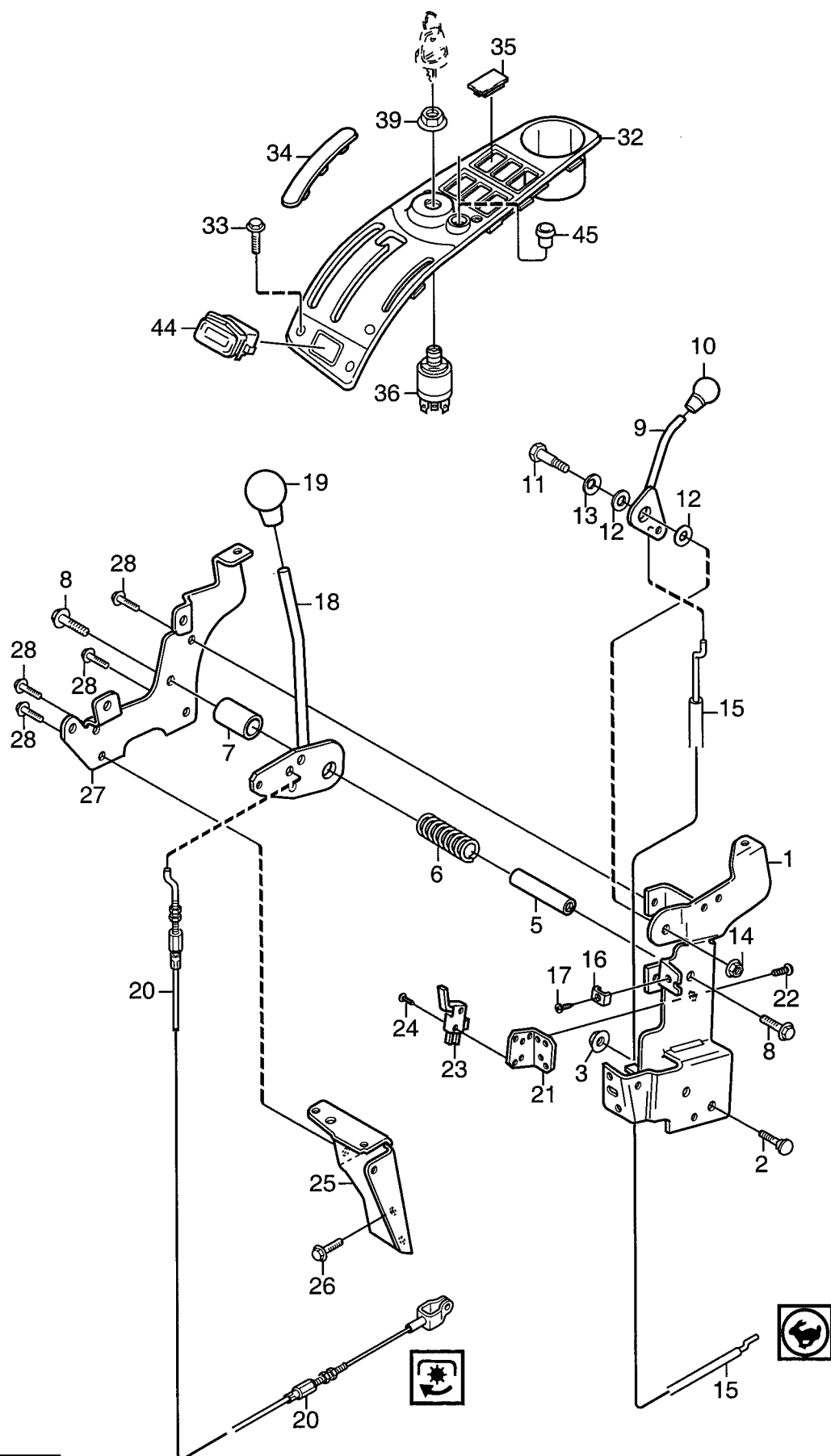

Utgåva Issue 2006- 11		Bildnr Picture No 1991B		PARK PRESIDENT HANDREGLAGE		PARK PRESIDENT HAND CONTROLS		Sida Page 62	
Pos. Fig.	Antal/Quantity				Art nr Part No	Benämning	Description	Sats Kit	Anmärkning Notes
	6113 -17								
1	1				1134-4156-01	Vinkelhållare	Panel bracket- inner		L = 16 mm
2	2				9897-0820-16	Skruv	Screw		
3	2				9739-0831-22	Mutter	Nut		
5	1				1134-4065-01	Reglageaxel	Control shaft		
6	1				1134-4079-01	Fjäder.....	Spring		
7	1				1134-4080-03	Reglagehylsa	Control sleeve		
8	2				9959-0820-16	Skruv	Screw		
9	1				1134-4077-01	Gasreglage.....	Throttle control		
10	1				1134-4078-01	Knopp	Knob		
11	1				1134-0240-00	Ansattsskruv	Shoulder screw		
12	2				1134-4242-01	Distansbricka	Spacer washer		
13	1				9694-0001-00	Fjäderbricka	Washer		
14	1				9739-0831-22	Mutter	Nut		
15	1				1134-4197-01	Gaswire	Throttle cable		
16	1				9500-9991-00	Wireklämma	Cable clamp		
17	1				9943-0516-16	Skruv	Screw		
18	1				1134-4072-01	Aggregatspak.....	Control lever		
19	1				1134-2551-01	Reglageknopp.....	Knob		
20	1				1134-3573-03	Wire.....	PTO cable.....		
21	1				1134-5358-01	Brytarfäste.....	Switch bracket		
22	2				9852-8013-16	Skruv	Screw		
23	1				9400-0285-01	Microbrytare.....	Switch		
24	2				9840-7716-16	Skruv	Screw		
25	1				1134-4487-02	Frontfäste	Panel bracket		
26	2				9893-0616-16	Skruv	Screw		
27	1				1134-3986-01	Frontplåt	Front plate		
28	4				9893-0616-16	Skruv	Screw		
32	1				1134-6096-05	Kassett.....	Dashboard		
33	4				9946-0525-16	Skruv	Screw		
34	1				1134-4154-01	Täckbricka	Cover		
35	6				1134-4129-01	Täckbricka	Cover		
36	1				1134-4093-01	Tändningslås	Ignition switch		
39	1				1134-4749-01	Mutter	Nut		
44	1				1134-6097-01	Timräknare	Hour meter.....		
45	1				1134-4100-01	Täckpropp	Plug		

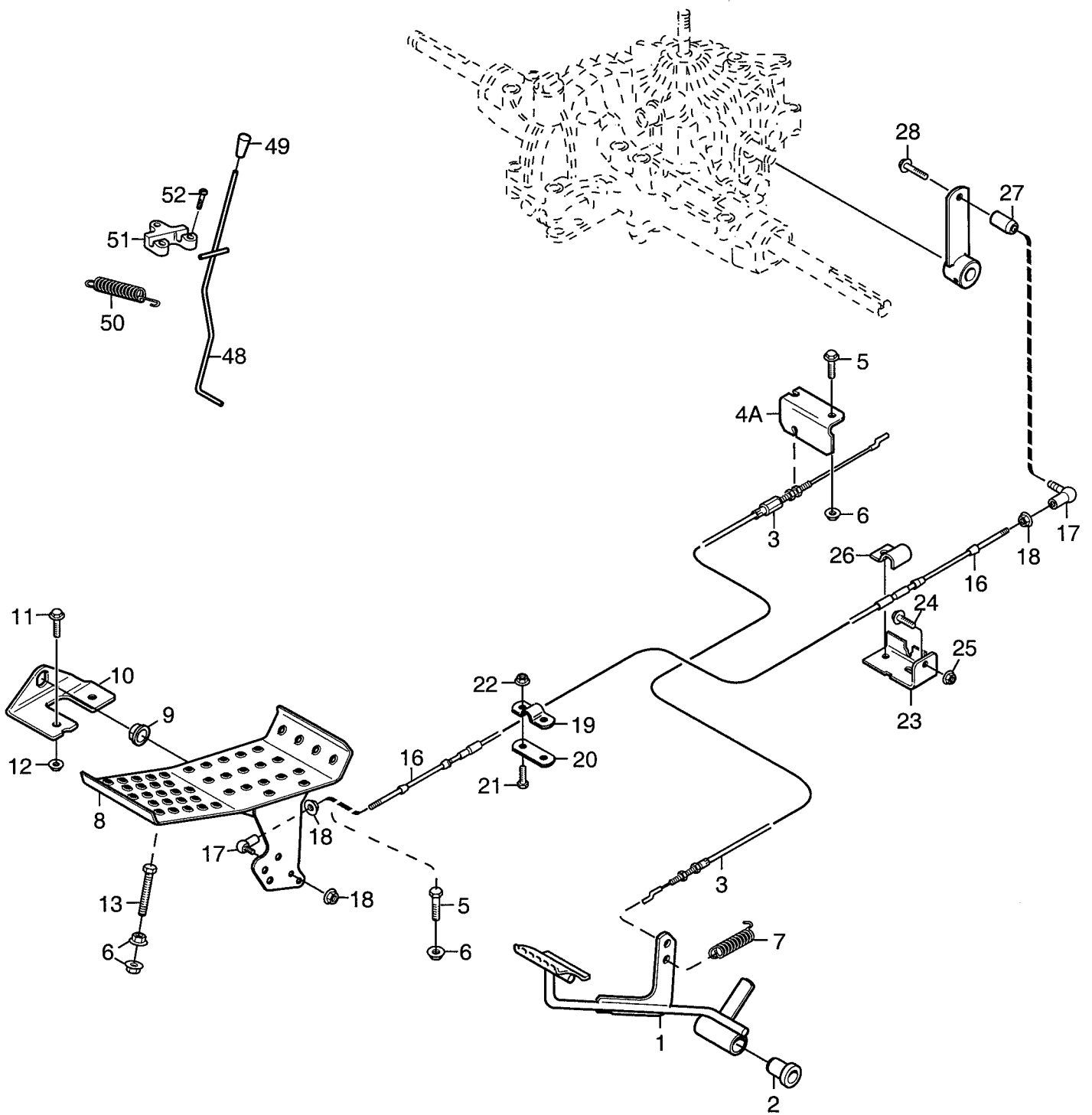

Utgåva Issue 2006- 11		Bildnr Picture No 1992A		PARK PRESIDENT FOTREGLAGE		PARK PRESIDENT FOOT CONTROLS		Sida Page 64	
Pos. Fig.	Antal/Quantity			Art nr Part No	Benämning	Description	Sats Kit	Anmärkning Notes	
	6113 -17								
1	1			1134-4247-01	Broms/kopplingspedal.....	Brake/clutch pedal.....		Sats 4 st/kit of 4	
2	1			1134-9024-01	• Lager	• Bearing			
3	1			1134-3584-03	Broms/kopplingswire.....	Brake/clutch cable.....			
4A	1			1134-3906-01	Wirefäste	Cable holder			
5	3			9959-0816-16	Skruv	Screw		L = 20 mm	
6	5			9739-0831-22	Mutter	Nut			
7	1			1134-3974-01	Fjäder.....	Spring			
8	1			1134-4008-03	Drivpedal	Drive pedal			
9	2			1134-2780-01	Lager	Bearing.....			
10	2			1134-2700-01	Fäste	Bracket			
11	2			9959-0820-16	Skruv	Screw			
12	2			9739-0831-22	Mutter	Nut			
13	1			9997-0870-16	Skruv	Screw			
16	1			1134-2766-05	Reglagewire.....	Speed control cable			
17	2			9570-0001-00	Vinkellänk	Elbow link			
18	3			9739-0531-22	Mutter	Nut			
19	1			1134-0266-00	Fästbygel	Attaching clamp			
20	1			1134-0267-00	Underläggsbleck.....	Clamp plate			
21	2			9997-0520-16	Skruv	Screw			
22	2			9739-0531-22	Mutter	Nut			
23	1			1134-3395-01	Fäste	Attachment.....			
24	2			9959-0820-16	Skruv	Screw			
25	2			9739-0831-22	Mutter	Nut			
26	1			1134-2021-01	Växelwirefäste	Clamp.....			
27	1			1134-4013-01	Distans	Spacer			
28	1			9959-0820-16	Skruv	Screw			
48	1			1134-5101-01	Bromsstång	Brake rod			
49	1			1134-3808-01	Knopp	Knob			
50	1			1131-1497-01	Fjäder.....	Spring			
51	1			1134-4002-01	Fäste	Brake rod attachment.....			
52	3			9838-9516-12	Skruv	Screw			

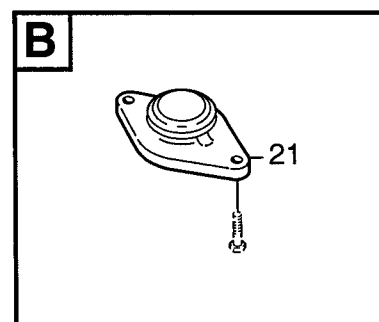
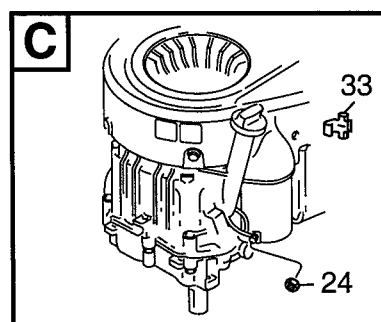
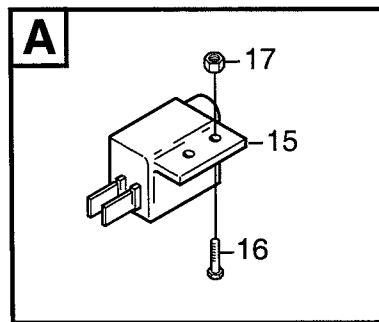
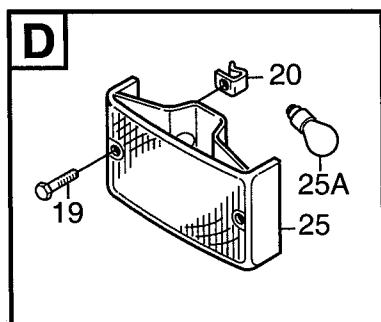
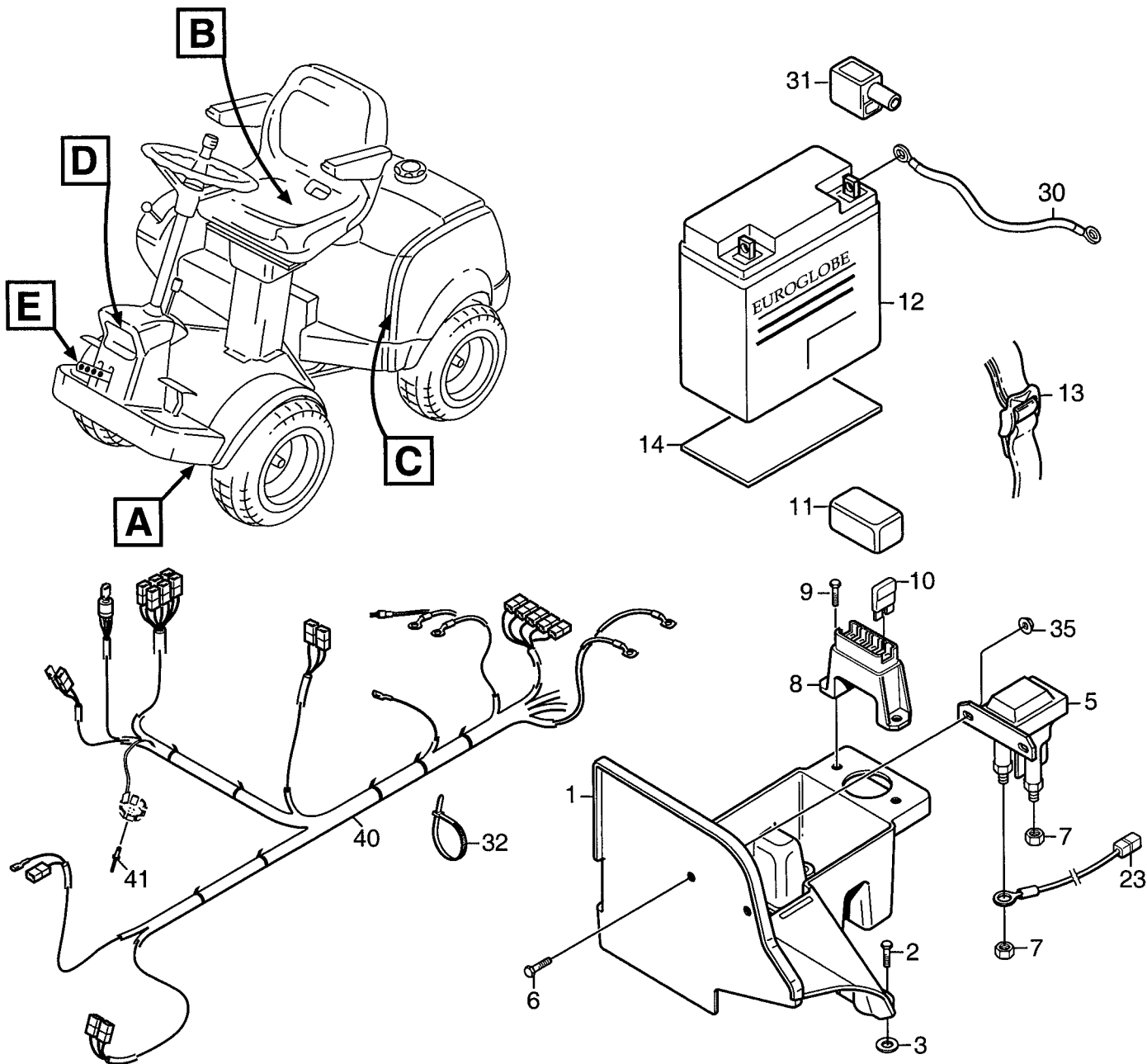

Utgåva Issue 2006- 11		Bildnr Picture No 1993A		PARK PRESIDENT ELUTRUSTNING		PARK PRESIDENT EL. EQUIPMENT		Sida Page 66	
Pos. Fig.	Antal/Quantity				Art nr Part No	Benämning	Description	Sats Kit	Anmärkning Notes
	6113 -17								
1	1				1134-4806-01	Batterihylla.....	Battery shelf		Inkl. pos 7
2	3				9893-0616-16	Skruv	Screw		
3	2				9699-0060-02	Planbricka.....	Flat washer		20A
5	1				1134-2962-01	Solenoid kpl	Solenoid assy.....		
6	2				9893-0616-16	Skruv	Screw		20A
7	2				9794-5131-02	• Mutter.....	• Nut		
8	1				1134-3491-01	Säkringshållare	Fuse holder		20A
9	2				9838-9516-12	Skruv	Screw		
10	1				1134-3496-06	Säkring	Fuse		20A
11	1				1134-3631-01	Lock-säkringsdosa.....	Cover-fuse holder.....		
12	1				1134-4804-01	Batteri.....	Battery		20A
13	1				1134-5245-01	Batterirem.....	Battery strap		
14	1				1134-5227-01	Batteriunderlägg	Battery pad.....		20A
15	1				1134-3399-02	Brytare.....	Switch		
16	2				9997-0520-16	Skruv	Screw		20A
17	2				9747-0531-02	Mutter.....	Nut		
19	2				9849-7819-16	Skruv	Screw		20A
20	2				1134-4177-01	Clips	Clips		
21	1				1134-4194-01	Sitsbrytare	Seat switch		20A
23	1				1134-4970-01	Kabel	Cable		
24	1				9795-3531-02	Mutter.....	Nut		20A
25	1				1134-4172-01	Strålkastare kpl.....	Headlamp assy.....		
25A	1				9400-0293-01	• Glödlampa	• Bulb.....		12V - 21W
30	1				1134-0234-02	Batterikabel (+).....	Battery cable (+).....		
31	1				1134-2310-01	Batteriskydd.....	Guard cap		12V - 21W
32	15				9579-0003-00	Buntband	Cable holder		
33	1				9400-0231-00	Kabelskarv.....	Splicer.....		12V - 21W
35	2				9739-0631-22	Mutter.....	Nut		
40	1				1134-5085-01	Kablage.....	Harness.....		12V - 21W
41	1				9632-0522-00	Popnit.....	Pop rivet		

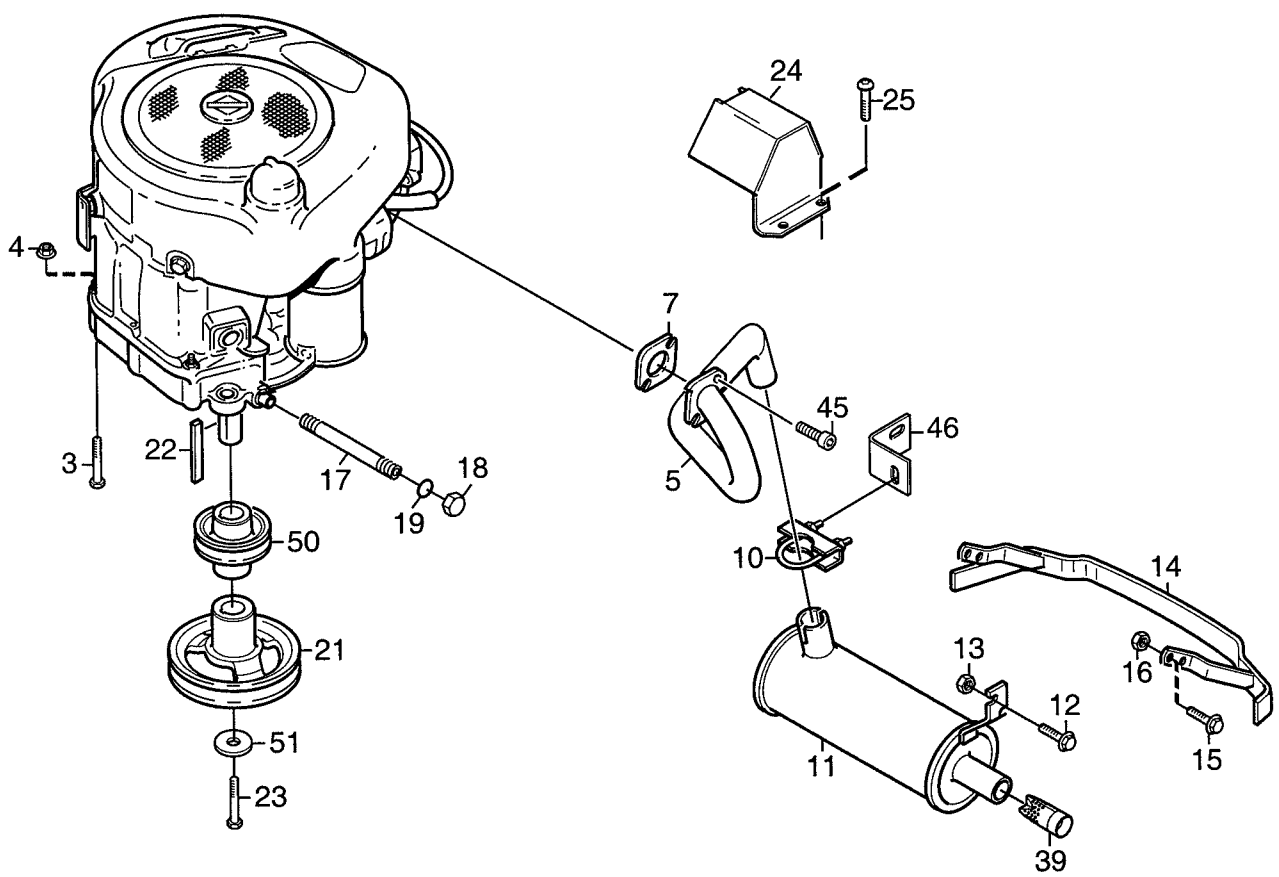
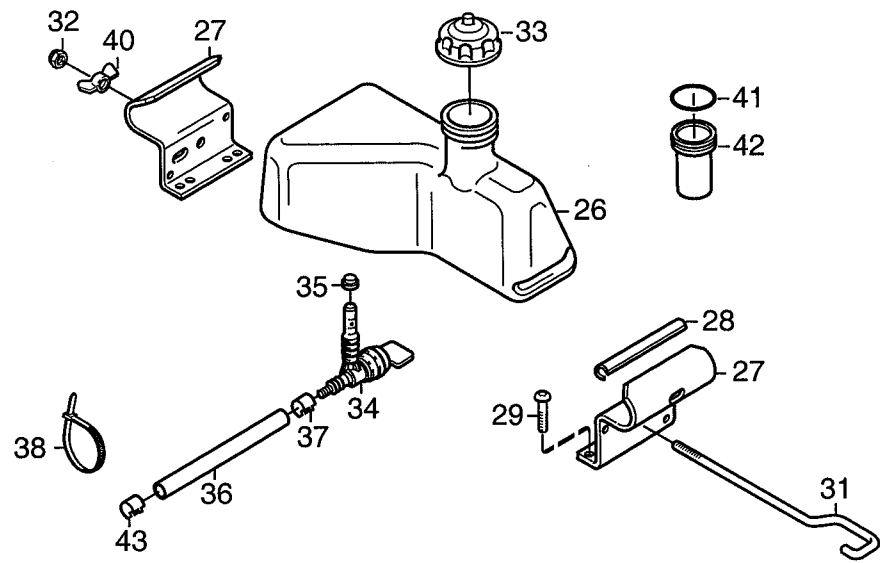

Utgåva Issue 2006- 11		Bildnr Picture No 1686B		PARK PRESIDENT MOTOR		PARK PRESIDENT ENGINE		Sida Page 68	
Pos. Fig.	Antal/Quantity				Art nr Part No	Benämning	Description	Sats Kit	Anmärkning Notes
	6113 -17								
3	4				9997-0840-16	Skruv	Screw		L = 40 mm
4	4				9739-0831-22	Mutter	Nut		
5	1				1134-5072-01	Avgasrör	Exhaust pipe		
7	1				1134-0433-00	Ljuddämparpackning	Muffler gasket		
10	1				9578-0011-01	Klämma	Clamp		
11	1				1134-4952-01	Ljuddämpare	Muffler		
12	1				9959-0820-16	Skruv	Screw		
13	1				9739-0831-22	Mutter	Nut		
14	1				1134-4046-02	Beröringsskydd- svart.....	Muffler guard- black.....		
15	4				9959-0820-16	Skruv	Screw		
16	4				9739-0831-22	Mutter	Nut		
17	1				1134-4978-01	Oljeavtapprör kpl	Oil drain pipe assy.....		
18	1				1134-4976-01	• Plugg	• Plug		
19	1				1134-4977-01	• Kopparbricka	• Copper washer		
21	1				1134-4999-01	Motorremskiva	Engine pulley.....		
22	1				9600-0251-01	Kil	Key		
23	1				9987-5332-16	Skruv	Screw		
24	1				1134-2733-01	Värmeskydd.....	Heat protection		
25	2				9893-0616-16	Skruv	Screw		
26	1				1134-4757-01	Bränsletank kpl	Fuel tank assy	Inkl. 33- 37, 41- 42	
27	2				1134-4273-03	Tankkonsol	Tank bracket		
28	2				1134-2941-01	Kantskyddslist	Protection strip		
29	4				9893-0616-16	Skruv	Screw		
31	1				1134-5269-01	Låsstång	Tank rod		
32	1				9747-0631-02	Låsmutter	Lock nut		
33	1				1134-4063-01	• Tanklock	• Fuel cap.....		
34	1				1134-3224-01	• Bensinkran.....	• Fuel shut- off valve		
35	1				1134-3225-01	• Gummibussning	• Grommet		
36	1				1134-2975-12	• Bensinslang	• Fuel hose	L = 175 mm	
37	1				9578-0023-02	• Slangklämma	• Hose clamp		
38	1				9579-0003-00	Buntband	Cable holder		
39	1				1134-4955-01	Ljuddämparinsats.....	Muffler insert		
40	1				1134-4481-02	Vingmutter.....	Wing nut		
41	1				9404-0025-01	• O- ring.....	• O- ring		
42	1				1134-4411-01	• Insatsrör	• Fuel tank insert.....		
43	1				9578-0023-02	Slangklämma	Hose clamp		
45	2				1134-4930-01	Skruv	Screw		
46	1				1134-5213-01	Fäste	Attachment.....		
50	1				1134-5000-01	Motorremskiva	Engine pulley.....		
51	1				1134-5017-01	Bricka	Washer		

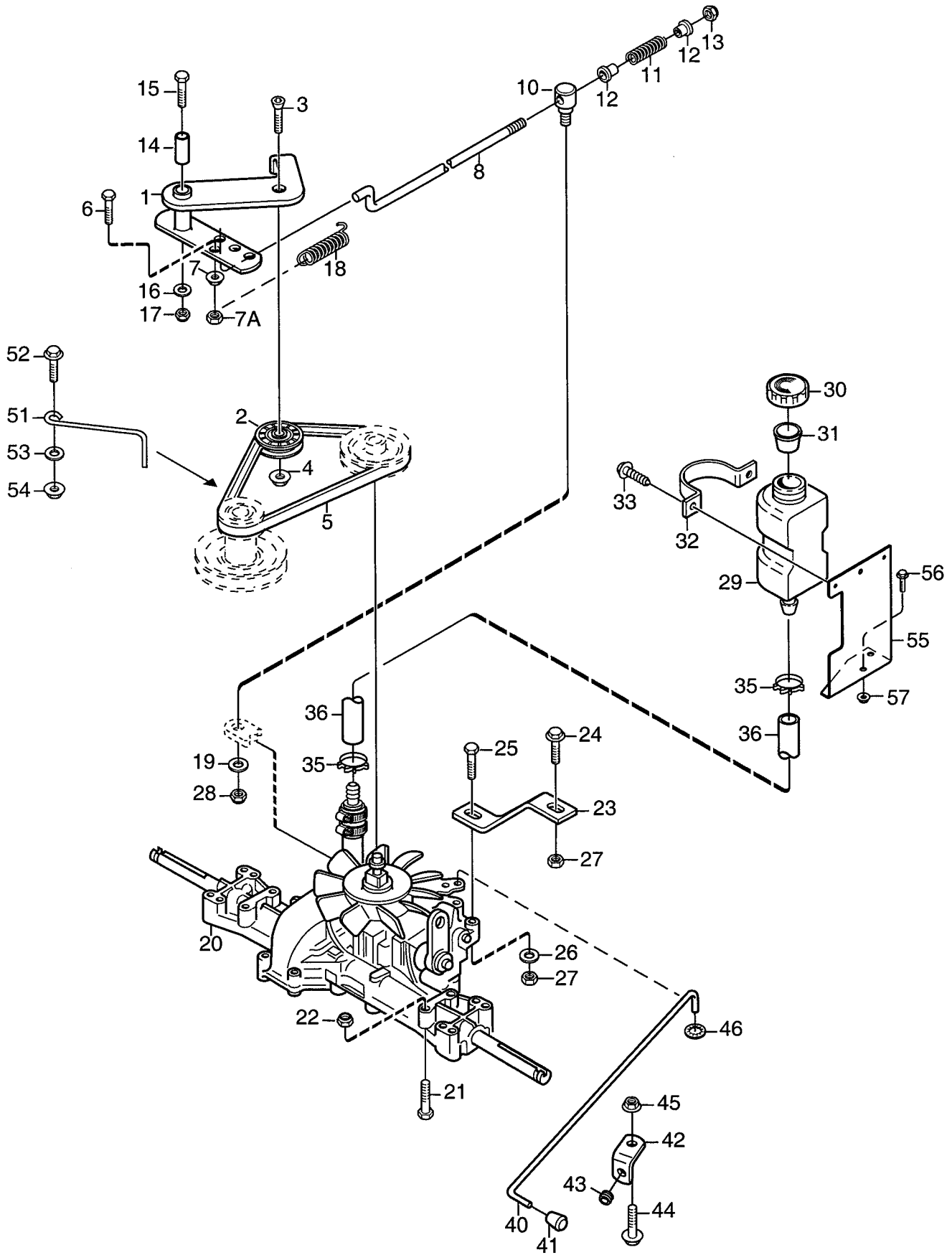

Utgåva Issue		Bildnr Picture No		PARK PRESIDENT TRANSMISSION		PARK PRESIDENT TRANSMISSION		Sida Page		
2006- 11		1033G						70		
Pos. Fig.	Antal/Quantity				Art nr Part No	Benämning	Description	Sats Kit	Anmärkning Notes	
	6113 -17									
1	1				1134-4000-02	Spännarm	Tension arm	= 9585- 0091- 01		
2	1				1134-3459-01	Spännrulle	Tension roller			
3	1				9924-1035-16	Skruv	Screw			
4	1				9799-1031-02	Mutter	Nut			
5	1				1134-9058-01	Drivrem	V- belt			
6	1				9997-0625-16	Skruv	Screw			
7	1				9739-0631-22	Mutter	Nut			
7A	1				9747-0631-02	Låsmutter	Lock nut			
8	1				1134-3377-02	Reglagestång	Control rod			
10	1				1134-4171-01	Ledtapp	Pivot pin			
11	1				1134-4183-01	Tryckfjäder	Compression spring			
12	2				1134-3456-01	Bussning	Bushing			
13	1				9747-0631-02	Låsmutter	Lock nut			
14	1				1134-1565-08	Distans	Spacer			
15	1				9997-0870-16	Skruv	Screw			
16	1				9699-0056-02	Planbricka	Flat washer			
17	1				9747-0831-02	Mutter	Lock nut			
18	1				1134-1949-01	Fjäder	Spring			
19	1				9699-0060-02	Planbricka	Flat washer			
20	1				1134-4848-01	Transaxel	Transaxle			Kanzaki K46G
21	4				9997-0865-12	Skruv	Screw			
22	4				9747-0831-02	Mutter	Lock nut			
23	1				1134-3913-01	Reaktionsstag	Strut			
24	1				9959-0825-16	Skruv	Screw			
25	1				9997-0845-12	Skruv	Screw			
26	1				9699-0028-02	Planbricka	Flat washer			
27	2				9747-0831-02	Mutter	Lock nut			
28	1				9747-0631-02	Låsmutter	Lock nut			
29	1				1134-2765-02	Oljetank	Oil tank			
30	1				1134-2777-02	Tanklock	Filler cap			
31	1				1134-3734-01	Luftningsplugg	Vent plug			
32	1				1134-2778-01	Fästband	Retainer strap			
33	2				9840-8009-16	Skruv	Screw			
35	2				9578-0023-04	Slangklämma	Hose clamp			
36	1				1134-2779-06	Slang	Tube			
40	1				1134-4015-01	Dragstång	Pull rod			
41	1				1134-4014-01	Plastknopp	Plastic button			
42	1				1134-4713-01	Vinkel	Bracket			
43	1				1134-2790-01	Gummihylsa	Rubber grommet			
44	1				9959-0816-16	Skruv	Screw			
45	1				9739-0831-22	Mutter	Nut			
46	1				9675-0009-02	Starlock	Starlock			
51	1				1134-3289-02	Remstyrning	Belt guide			
52	1				9959-0820-16	Skruv	Screw			
53	1				9699-0056-02	Planbricka	Flat washer			
54	1				9739-0831-22	Mutter	Nut			
55	1				1134-5093-01	Fäste	Holder			
56	2				9959-0816-16	Skruv	Screw			
57	2				9739-0831-22	Mutter	Nut			

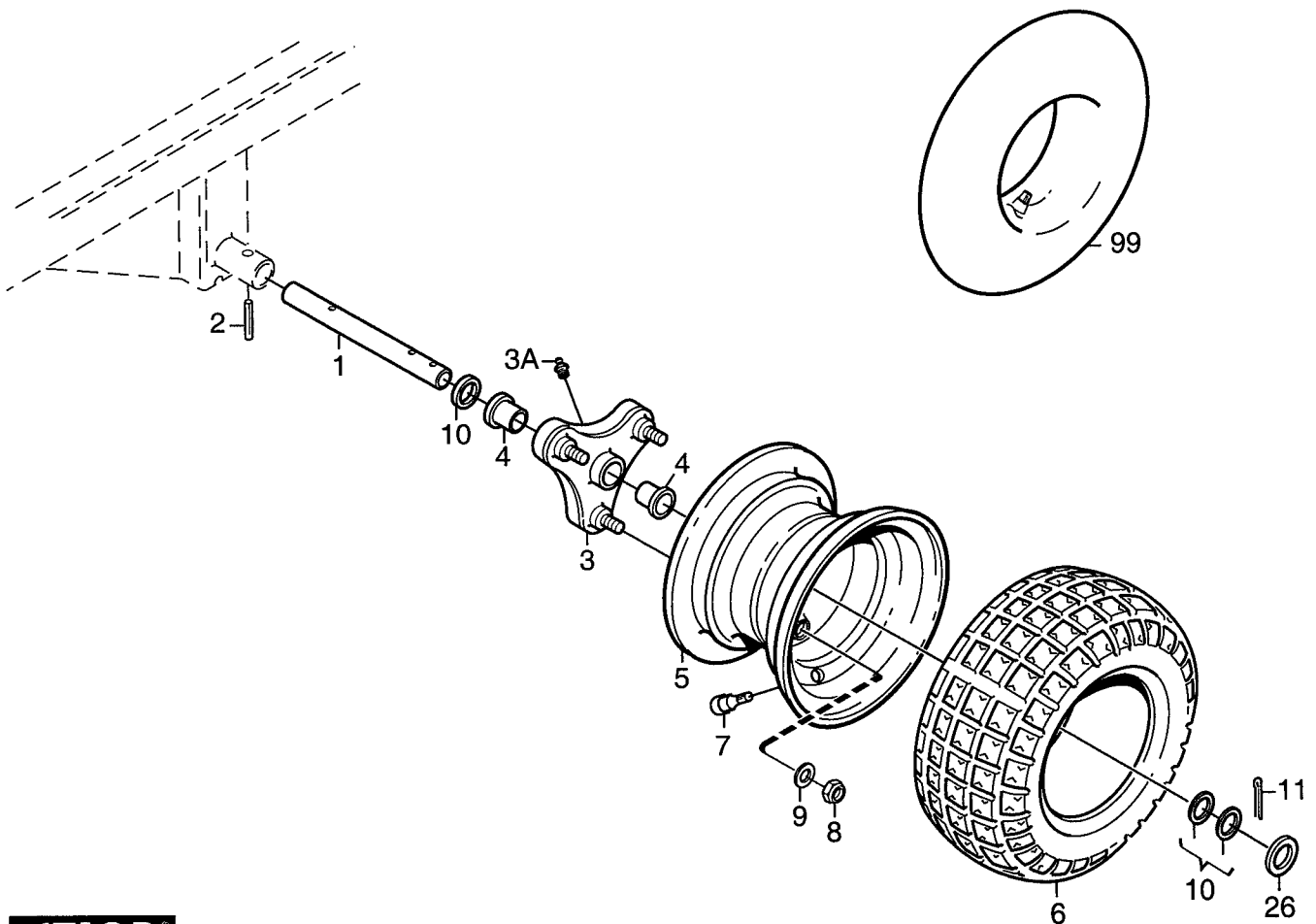
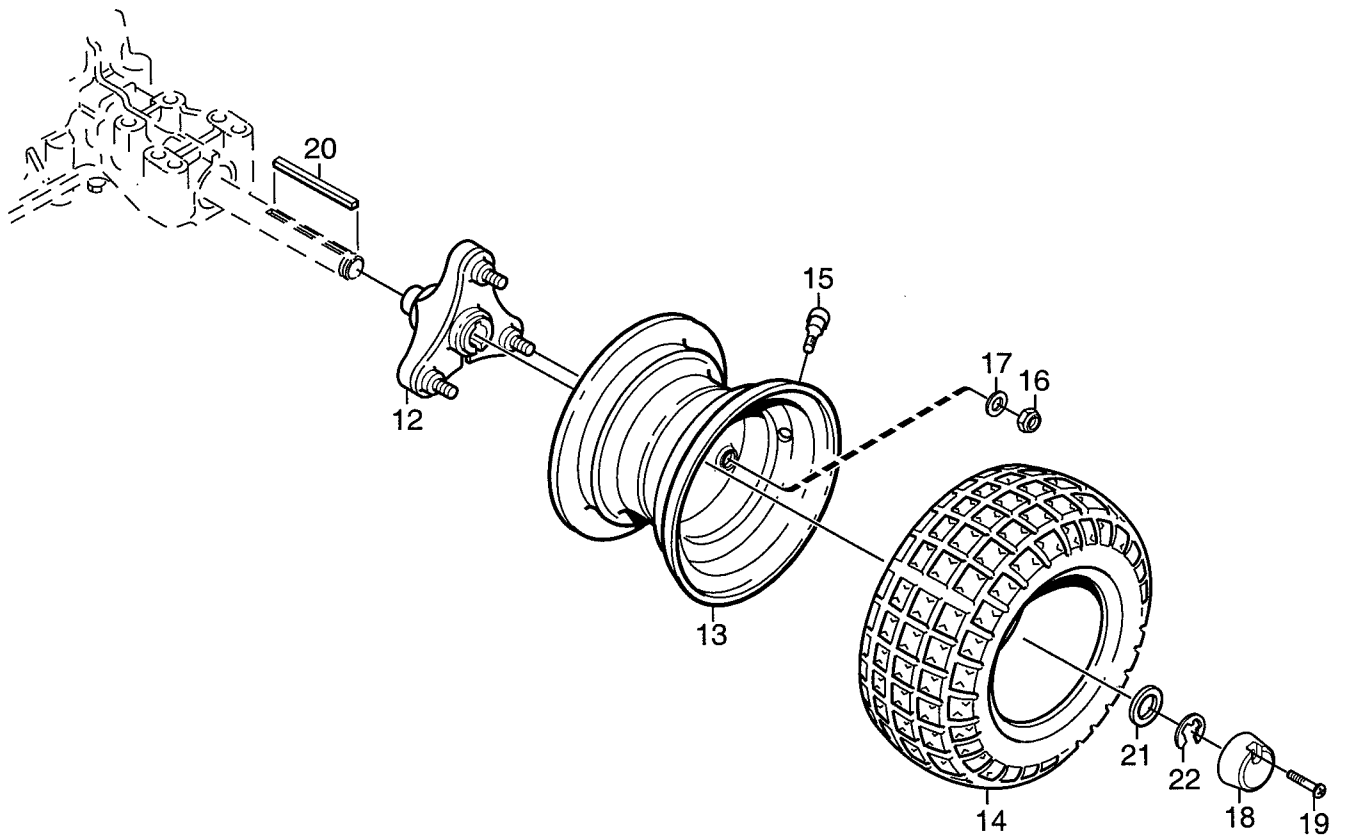

Utgåva Issue 2006- 11		Bildnr Picture No 1346B		PARK PRESIDENT HJUL 16"		PARK PRESIDENT WHEELS 16"		Sida Page 72	
Pos. Fig.	Antal/Quantity				Art nr Part No	Benämning	Description	Sats Kit	Anmärkning Notes
	6113 -17								
1	2				1134-0075-01	Framaxeltapp	Front axle		
2	2				9595-0258-00	Spännstift	Locating pin		
3	2				1134-4844-05	Hjulnav kpl.....	Wheel hub assy.....		
3A	1				9501-0500-00	• Smörjnippel	• Grease joint.....		
4	1				1134-9026-01	• Lagerbussning.....	• Bearing bush kit		Sats 4 st/kit of 4
5	2				1134-4558-01	Fälg.....	Rim		
6	2				9545-0116-00	Däck	Tyre		16 x 7.50 - 8
7	2				9545-0500-00	Ventil	Valve		
8	6				9747-1031-02	Låsmutter	Lock nut		
9	6				9699-0035-02	Planbricka.....	Flat washer.....		
10	8				1134-0341-01	Bricka	Washer.....		
11	2				9599-0080-02	Saxsprint	Cotter pin		
12	2				1134-4844-02	Hjulnav	Wheel hub		
13	2				1134-4558-01	Fälg.....	Rim		16 x 7.50 - 8
14	2				9545-0116-00	Däck	Tyre		
15	2				9545-0500-00	Ventil	Valve		
16	6				9747-1031-02	Låsmutter	Lock nut.....		
17	6				9699-0035-02	Planbricka.....	Flat washer.....		
18	2				1134-4796-01	Navkapsel	Hub cap.....		
19	2				9947-0540-19	Skruv	Screw		
20	2				1134-2471-01	Kil	Key.....		
21	2				9699-0042-02	Planbricka.....	Flat washer.....		
22	2				9653-0001-04	Spårryttare	Lock ring.....		
26	2				9699-0042-02	Planbricka.....	Flat washer.....		
99					9545-0203-00	Innerslang	Inner tube		Reservdel/spare part

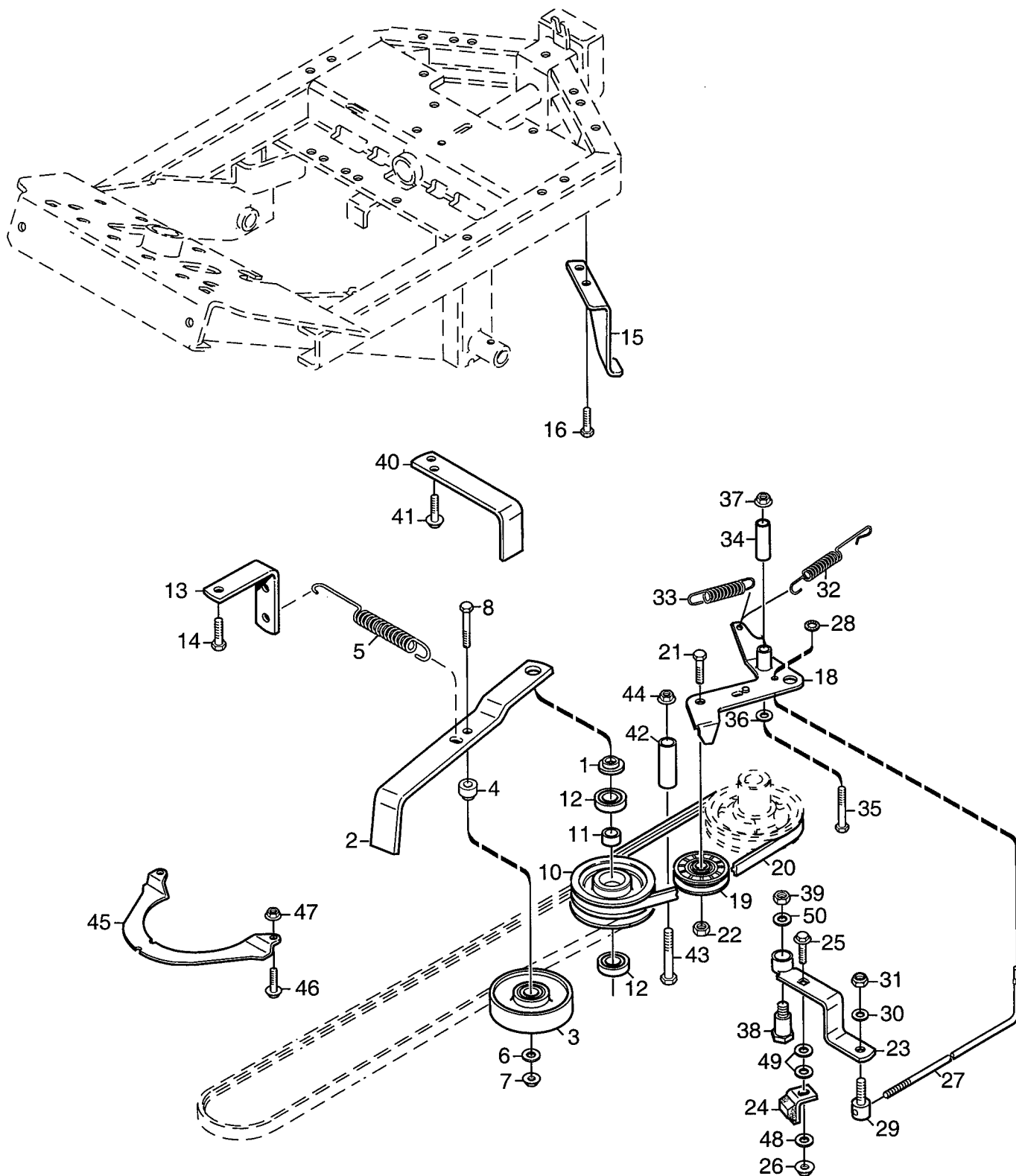

Utgåva Issue		Bildnr Picture No		PARK PRESIDENT KRAFTUTTAG		PARK PRESIDENT POWER TAKE-OFF		Sida Page	
2006- 11		1030E						74	
Pos. Fig.	Antal/Quantity				Art nr Part No	Benämning	Description	Sats Kit	Anmärkning Notes
	6113 -17								
1	1				1134-5548-01	Distans	Spacer		= 9585-0129-01
2	1				1134-5109-01	Spännhjulssarm	Tension wheel arm		
3	1				1134-1770-01	Spännrulle	Tension roller		
4	1				1134-1888-04	Distans	Spacer		
5	1				1134-5111-01	Fjäder	Spring		
6	1				9699-0056-02	Planbricka	Flat washer		
7	1				9739-0831-22	Mutter	Nut		
8	1				9997-0855-12	Skruv	Screw		
10	1				1134-1769-03	Centrumremskiva kpl.	Centre pulley assy		
11	1				1134-0051-09	• Distans	• Spacer		
12	2				9549-0019-00	• Kullager	• Ball bearing		
13	1				1134-5112-01	Fjäderfäste	Spring attachment		
14	2				9945-0816-16	Skruv	Screw		
15	1				1134-5110-01	Hake	Hook		
16	2				9893-0616-16	Skruv	Screw		
18	1				1134-2018-02	Spännarm	Tension arm		
19	1				1134-9027-01	Spännrulle	Tension roller		
20	1				1134-9071-01	Drivrem	V- belt		
21	1				9997-1030-16	Skruv	Screw		
22	1				9799-1031-02	Mutter	Nut		
23	1				1134-4111-01	Bromsarm	Brake arm		
24	1				1134-4164-03	Bromsklots	Brake pad		
25	1				9897-0825-16	Skruv	Screw		
26	1				9747-0831-02	Mutter	Lock nut		
27	1				1134-4162-01	Bromsstång	Brake rod		
28	1				9675-0008-02	Starlock	Locking washer		
29	1				1134-4170-01	Nippel	Nipple		
30	1				9699-0025-02	Planbricka	Washer		
31	1				9747-0631-02	Låsmutter	Lock nut		
32	1				4231-0013-00	Fjäder	Spring		
33	1				1134-4231-01	Dragfjäder	Spring		
34	1				1134-1565-10	Distans	Spacer		
35	1				9997-0865-12	Skruv	Screw		
36	1				9699-0056-02	Planbricka	Flat washer		
37	1				9739-0831-22	Mutter	Nut		
38	1				1134-4163-01	Ansattsskruv	Shoulder bolt		
39	1				9747-1031-02	Låsmutter	Lock nut		
40	1				1134-3958-01	Remstyrning	Belt guide		
41	2				9893-0616-16	Skruv	Screw		
42	1				1134-0041-03	Hylsa	Collar		
43	1				9997-1070-12	Skruv	Screw		
44	1				9739-1031-22	Mutter	Nut		
45	1				1134-3654-01	Fingerskydd	Finger guard		
46	2				9959-0612-16	Skruv	Screw		
47	2				9739-0631-22	Mutter	Nut		
48	1				9699-0090-02	Planbricka	Flat washer		
49	2				9699-0035-02	Planbricka	Flat washer		
50	1				9699-0035-02	Planbricka	Flat washer		