

# Genuine Spare Parts

---

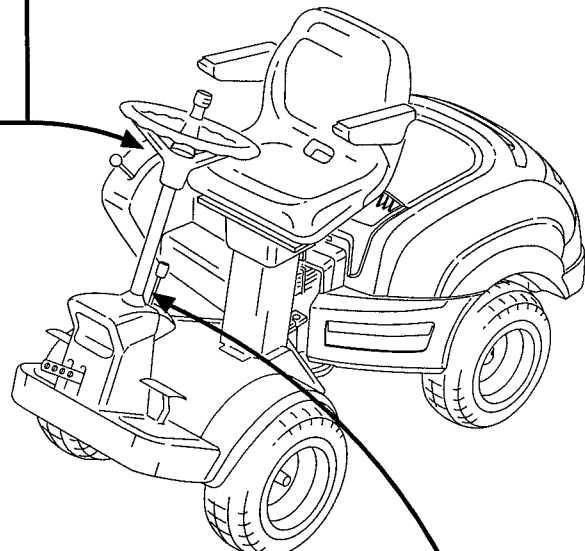

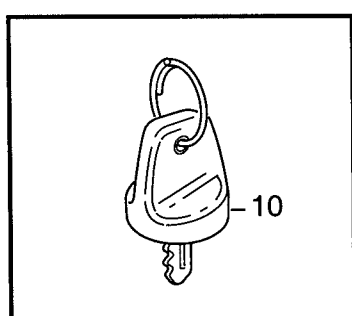
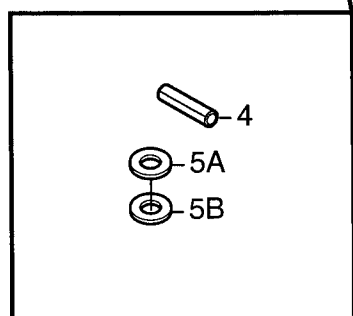
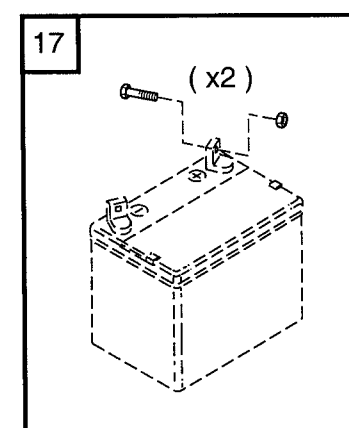
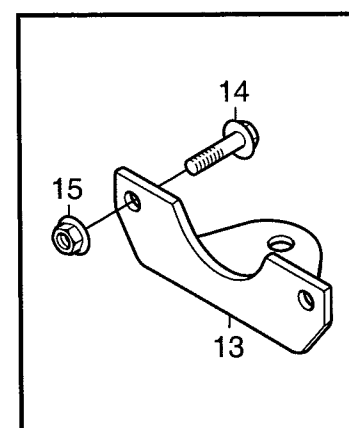
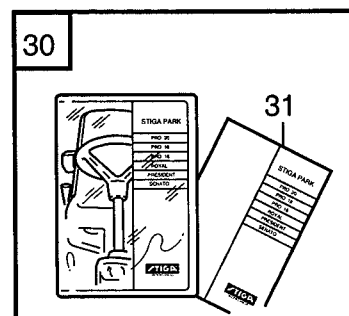

Utgåva Issue 2006- 11		Bildnr Picture No 1788A		PARK PRO 4WD MONTERINGSDETALJER		PARK PRO 4WD ASSEMBLY PARTS		Sida Page 136			
Pos. Fig.		Antal/Quantity		Art nr Part No		Benämning		Description Sats Kit		Anmärkning Notes	
		6241 6244 6246									
X	0	1			1134- 4249- 08	Monteringsdetaljer.....	Assembly parts .....				
	4	1			9595- 0262- 00	• Spännstift .....	• Locating pin .....				
	5A	1			9699- 0103- 02	• Shims .....	• Flat washer .....				0.5 mm
	5B	1			9699- 0114- 02	• Shims .....	• Flat washer .....				1.0 mm
	10	2			1134- 4734- 01	• Tändningsnyckel.....	• Ignition key .....				
	13	1			1134- 5512- 01	• Dragplåt.....	• Towing plate .....				
	14	2			9959- 0820- 16	• Skruv .....	• Screw .....				
	15	2			9739- 0831- 22	• Mutter .....	• Nut .....				
X	17	1			1134- 6113- 02	• Batteriskruvar .....	• Battery screws .....				
X	30	1			1134- 3771- 89	Mapp m.trycksaker .....	Folder w.manuals .....				
X	31	1			8211- 0209- 13	• Säkerhetsföreskrifter .....	• Safety regulations .....				
X	31	1			8211- 0321- 09	• Certifikat .....	• Certificate .....				
X	31	1			8211- 0540- 02	• Bruksanvisning .....	• Owner's manual .....				
X	31	1			8211- 0541- 04	• Monteringsanvisning .....	• Assy instructions .....				
X	31	1			8211- 0544- 02	• Servicebok .....	• Service book .....				
X	31	1			8211- 0545- 02	• Bruksanvisning .....	• Owner's manual .....				
	31	1			8211- 2002- 03	• Garantikort.....	• Warranty card .....				

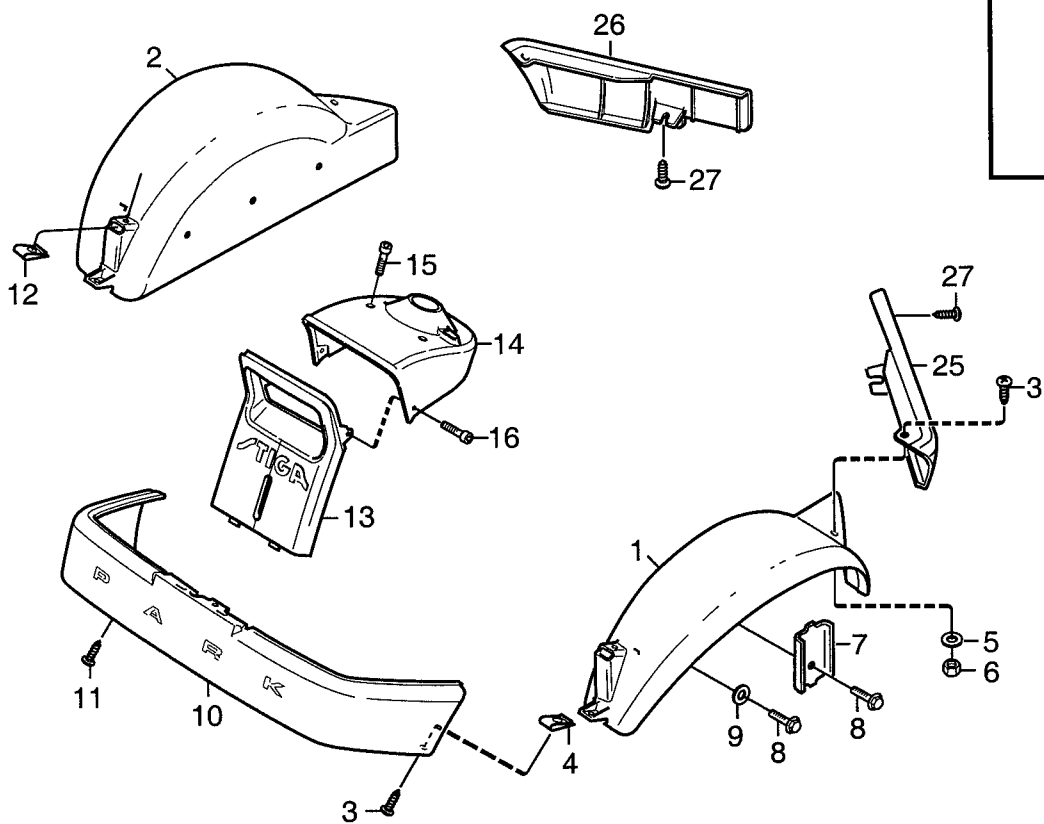
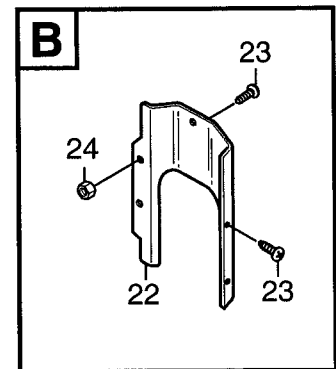
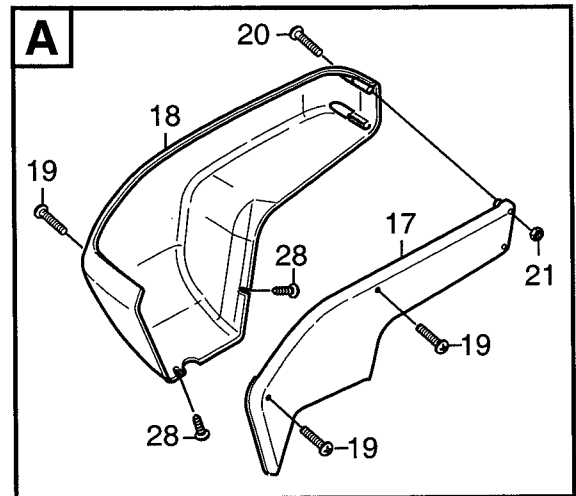
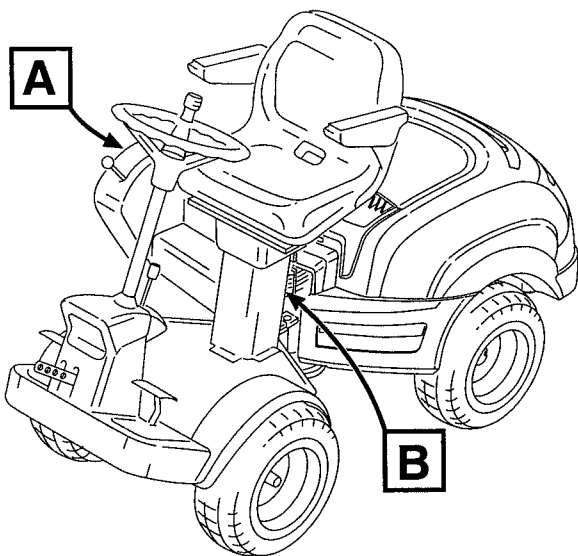

Utgåva Issue  2006- 11		Bildnr Picture No  1789		PARK PRO 4WD KAROSS- FRAM		PARK PRO 4WD BODY WORK- FRONT		Sida Page  138	
Pos. Fig.	Antal/Quantity				Art nr Part No	Benämning	Description	Sats Kit	Anmärkning Notes
	6241 6244 6246								
1	1				1134- 3943- 11	Skärm- vä, grå .....	Mud guard- LH, grey .....		
2	1				1134- 3943- 12	Skärm- hö, grå .....	Mud guard- RH- grey .....		
3	4				9893- 0616- 16	Skruv .....	Screw .....		
4	2				1134- 4176- 01	Clips .....	Clips .....		
5	2				9699- 0025- 02	Planbricka .....	Washer .....		
6	2				9747- 0631- 02	Låsmutter .....	Lock nut .....		
7	2				1134- 0225- 00	Stödplåt .....	Support plate .....		
8	6				9945- 0816- 16	Skruv .....	Screw .....		
9	4				9699- 0056- 02	Planbricka .....	Flat washer .....		
10	1				1134- 4220- 02	Stötfångare- grå .....	Bumper- grey .....		
11	6				9893- 0616- 16	Skruv .....	Screw .....		
12	2				1134- 4176- 01	Clips .....	Clips .....		
13	1				1134- 4216- 05	Frontdekor- gul .....	Front plate- yellow .....		
14	1				1134- 3984- 03	Frontdekor övre- gul .....	Front plate upper- yel .....		
15	2				9946- 0525- 16	Skruv .....	Screw .....		
16	2				9840- 8019- 16	Skruv .....	Screw .....		
17	1				1134- 4360- 01	Kåpa- inre .....	Cover- inner .....		
18	1				1134- 3979- 01	Kåpa- yttre .....	Cover- outer .....		
19	3				9946- 0525- 16	Skruv .....	Screw .....		
20	2				9950- 0570- 12	Skruv .....	Screw .....		
21	2				9747- 0531- 02	Mutter .....	Nut .....		
22	1				1134- 5694- 01	Bakstycke .....	Rear plate .....		
23	4				9893- 0616- 16	Skruv .....	Screw .....		
24	2				9739- 0631- 22	Mutter .....	Nut .....		
25	1				1134- 3970- 05	Kantlist- vä, grå .....	Moulding- LH, grey .....		
26	1				1134- 3970- 02	Kantlist- hö, grå .....	Moulding- RH, grey .....		
27	4				9893- 0616- 16	Skruv .....	Screw .....		
28	2				9840- 8019- 16	Skruv .....	Screw .....		

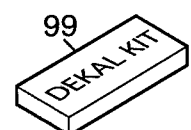
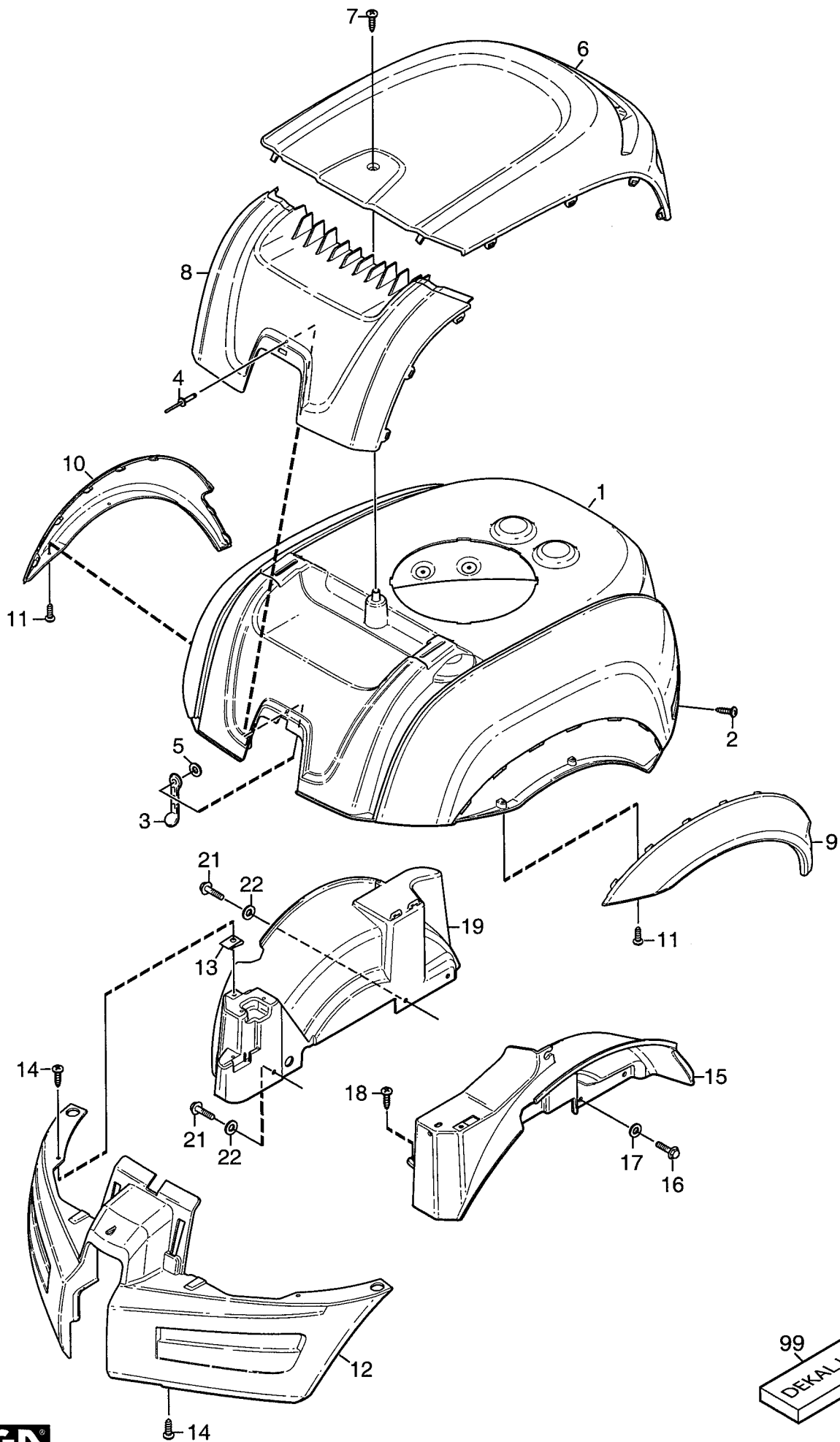

Utgåva Issue  2006- 11		Bildnr Picture No  1790		PARK PRO 4WD KAROSS- BAK		PARK PRO 4WD BODY WORK- REAR		Sida Page  140	
Pos. Fig.	Antal/Quantity				Art nr Part No	Benämning	Description	Sats Kit	Anmärkning Notes
	6241 -22	6241 -12	6244	6246					
1	1	1	1	1	1134-5634-01	Motorhuv.....	Engine hood.....		Sats 3 st/kit if 3
2	4	4	4	4	9893-0616-16	Skruv.....	Screw.....		
3	1	1	1	1	1134-9028-01	Gummistropp- sats.....	Rubber strap kit.....		
4	1	1	1	1	9632-0513-00	Popnit.....	Pop rivet.....		
5	1	1	1	1	9699-0120-02	Bricka.....	Washer.....		
6	1	1	1	1	1134-5636-01	Motorlucka.....	Engine cover.....		
7	1	1	1	1	9838-9516-12	Skruv.....	Screw.....		
8	1	1	1	1	1134-5635-01	Frontlucka.....	Engine front cover.....		
9	1	1	1	1	1134-5638-01	Skärmbreddare- vä.....	Wheel arch liner- LH.....		
10	1	1	1	1	1134-5638-02	Skärmbreddare- hö.....	Wheel arch liner- RH.....		
11	4	4	4	4	9838-9516-12	Skruv.....	Screw.....		
12	1	1	1	1	1134-5637-01	Spoiler.....	Spoiler.....		
13	2	2	2	2	1134-4176-01	Clips.....	Clips.....		
14	4	4	4	4	9893-0616-16	Skruv.....	Screw.....		
15	1	1	1	1	1134-5647-01	Innerskärm- vä.....	Inner fender- LH.....		
16	3	3	3	3	9945-0816-16	Skruv.....	Screw.....		
17	3	3	3	3	9699-0056-02	Planbricka.....	Flat washer.....		
18	1	1	1	1	9893-0616-16	Skruv.....	Screw.....		
19	1	1	1	1	1134-5647-02	Innerskärm- hö.....	Inner fender- RH.....		
21	3	3	3	3	9945-0816-16	Skruv.....	Screw.....		
22	3	3	3	3	9699-0056-02	Planbricka.....	Flat washer.....		
99		1			1134-4593-11	Dekalsats.....	Label kit.....	Pro 16	
99			1		1134-4593-12	Dekalsats.....	Label kit.....	Pro 20	
99				1	1134-4593-13	Dekalsats.....	Label kit.....	Pro 25	
99	1				1134-4593-14	Dekalsats.....	Label kit.....	Pro Svan	

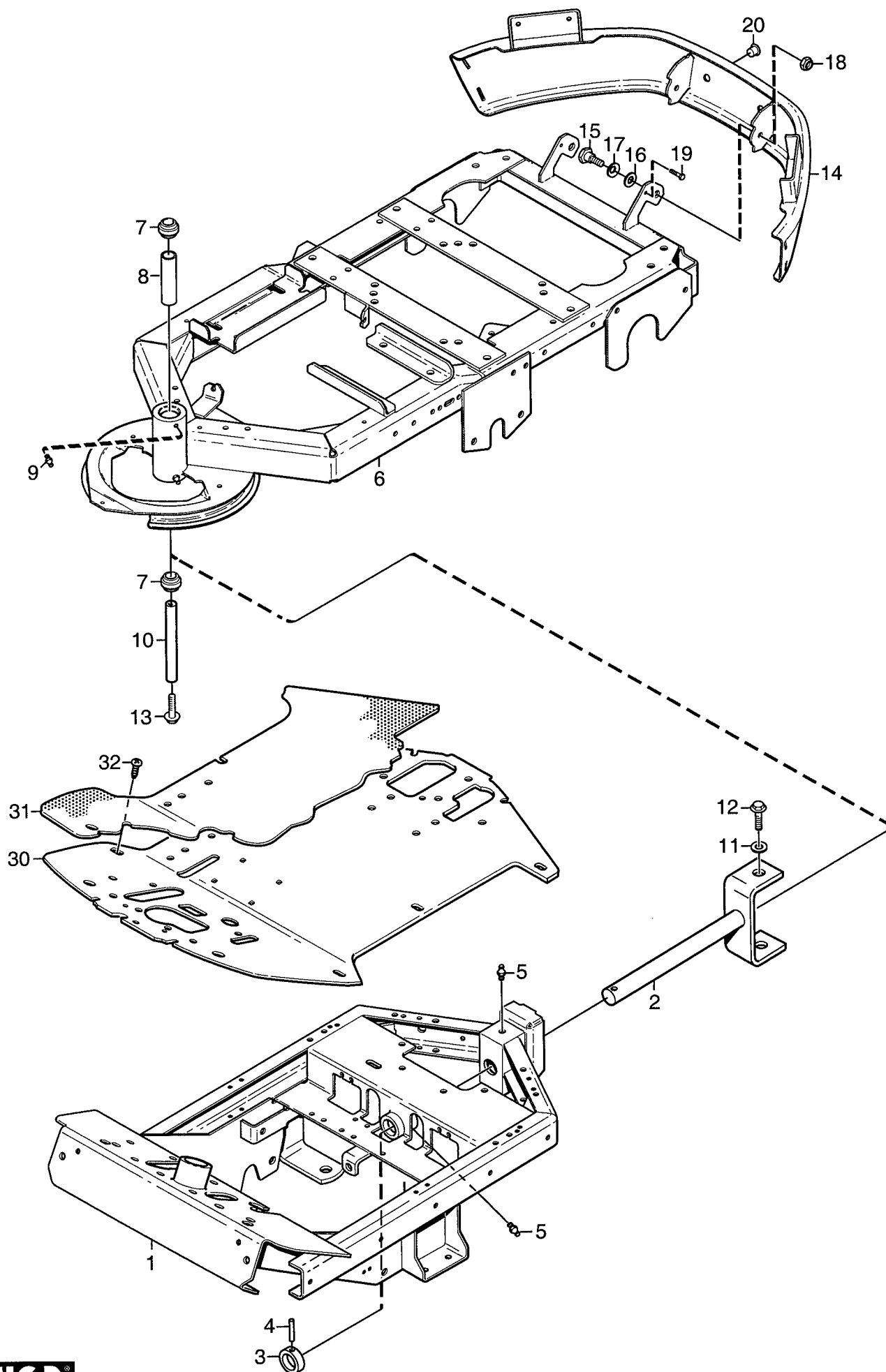



Utgåva Issue		Bildnr Picture No		PARK PRO 4WD RAM		PARK PRO 4WD FRAME		Sida Page	
2006- 11		1791						142	
Pos. Fig.	Antal/Quantity				Art nr Part No	Benämning	Description	Sats Kit	Anmärkning Notes
	6241 6244 6246								
1	1				1134-5656-01	Ram- främre .....	Frame- front .....		
2	1				1134-3963-02	• Midjegaffel .....	• Clevis .....		
3	1				1134-0031-00	• Ledaxelstopp .....	• Pivot shaft stop .....		
4	1				9595-0262-00	• Spännstift .....	• Locating pin .....		
5	2				9501-0500-00	• Smörjnippel .....	• Grease joint .....		
6	1				1134-5953-01	Ram- bakre .....	Frame- rear .....		
7	2				9547-0001-00	• Ledlager .....	• Bearing .....		
8	1				1134-5705-01	• Distans .....	• Spacer .....		
9	2				9501-0500-00	• Smörjnippel .....	• Grease joint .....		
10	1				1134-5988-01	Centrumaxel .....	Centre shaft .....		
11	1				9699-0035-02	Planbricka .....	Flat washer .....		
12	1				9959-1025-16	Skruv .....	Screw .....		
13	1				9959-1025-16	Skruv .....	Screw .....		
14	1				1134-5676-01	Stötfångare .....	Bumper .....		
15	2				1134-0240-00	Ansattsskruv .....	Shoulder screw .....		
16	2				1134-4242-01	Distansbricka .....	Spacer washer .....		
17	2				9665-0002-00	Brickfjäder .....	Bowed washer .....		
18	2				9747-0831-02	Mutter .....	Lock nut .....		
19	2				9943-0516-16	Skruv .....	Screw .....		
20	2				1134-4100-01	Täckpropp .....	Plug .....		
30	1				1134-5294-01	Durk .....	Floor plate .....		
31	1				1134-5514-03	Durkmatta .....	Floor mat .....		
32	2				9893-0616-16	Skruv .....	Screw .....		

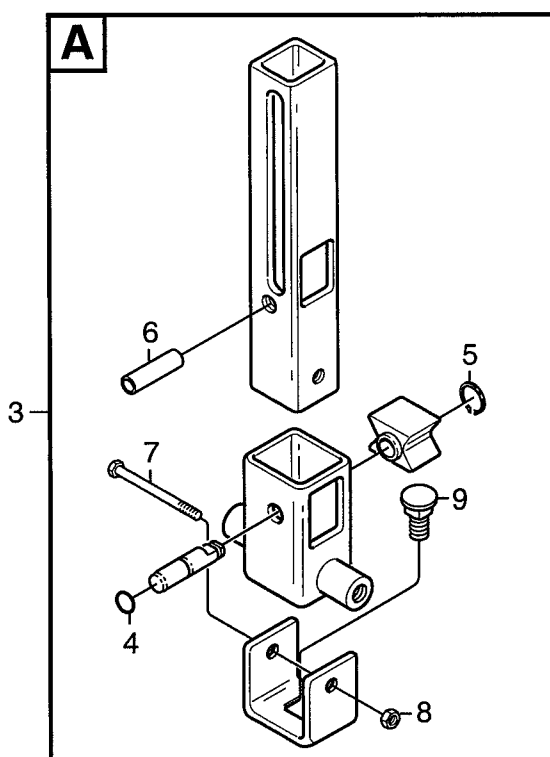
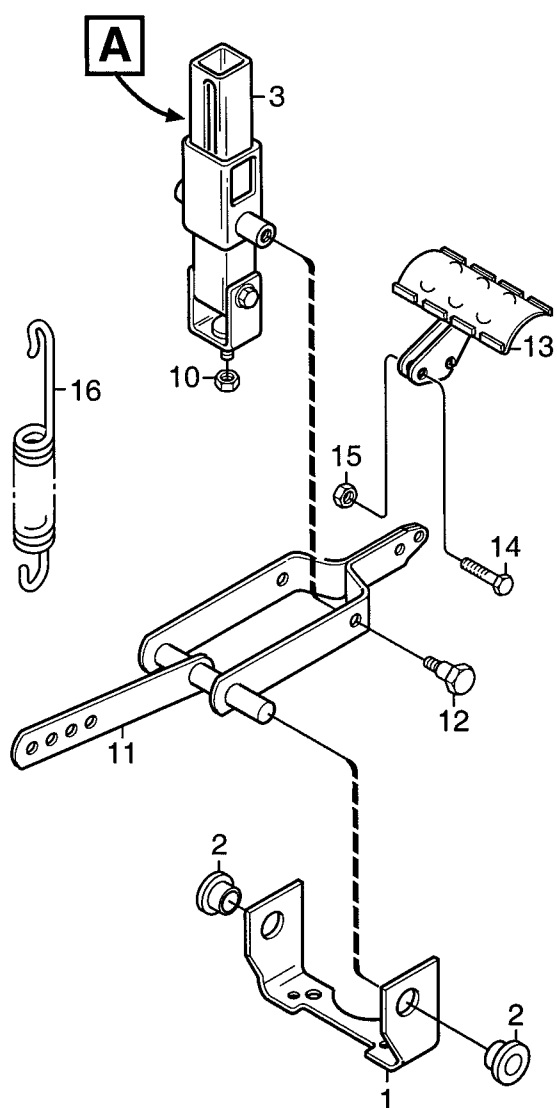
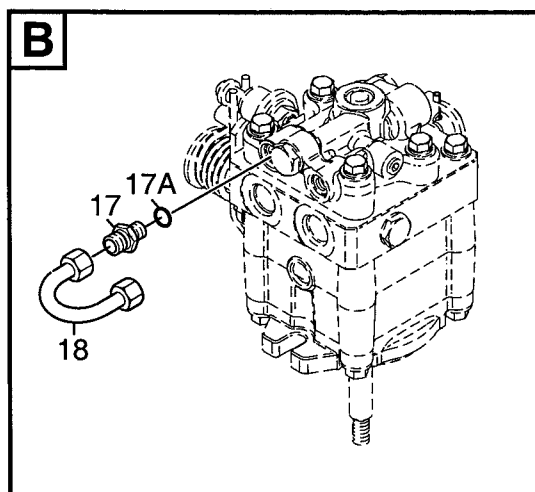
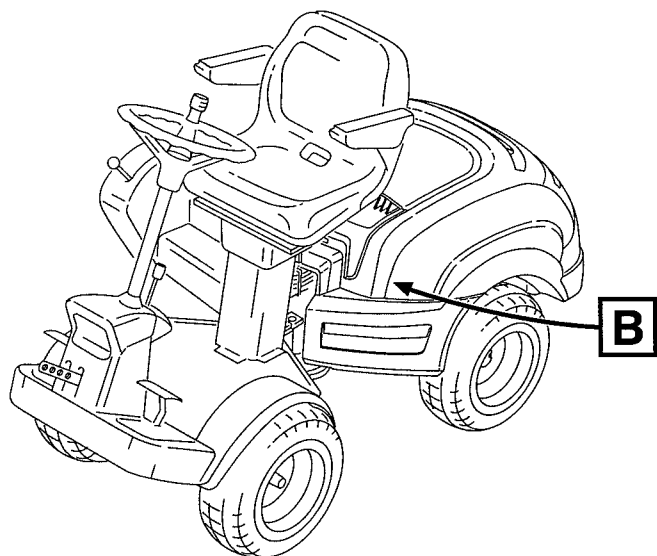

Utgåva Issue  2006- 11		Bildnr Picture No  1792		PARK PRO 4WD PRO 16 PEDALLYFT		PARK PRO 4WD PRO 16 PEDAL LIFT		Sida Page  144	
Pos. Fig.	Antal/Quantity				Art nr Part No	Benämning	Description	Sats Kit	Anmärkning Notes
	6241 -12								
1	1				1134- 4117- 01	Fäste .....	Bracket .....		
2	2				1134- 2684- 01	Lager .....	Bearing .....		
3	1				1134- 4945- 01	Lyftspärr kpl .....	Lift catch assy .....		
4	1				9404- 0027- 01	• O- ring .....	• O- ring .....		
5	1				9650- 0039- 04	• Seegersäkring .....	• Lock ring .....		
6	1				9595- 0276- 01	• Spännstift .....	• Locating pin .....		
7	1				9997- 0640- 12	• Skruv .....	• Screw .....		
8	1				9747- 0631- 02	• Låsmutter .....	• Lock nut .....		
9	1				9897- 0820- 16	• Skruv .....	• Screw .....		
10	1				9747- 0831- 02	Mutter .....	Lock nut .....		
11	1				1134- 4860- 01	Lyftgaffel .....	Lift fork .....		
12	2				1134- 0240- 00	Ansattsskruv .....	Shoulder screw .....		
13	1				1134- 4938- 01	Lyftpedal .....	Lift pedal .....		
14	2				9997- 0625- 16	Skruv .....	Screw .....		
15	2				9739- 0631- 22	Mutter .....	Nut .....		
16	1				4231- 0013- 00	Fjäder .....	Spring .....		
17	2				1134- 5820- 01	Skärringskoppling .....	Hydraulic coupling .....		
17A	1				9404- 0028- 01	• O- ring .....	• O- ring .....		
18	1				1134- 5817- 01	Hydraulrör .....	Hydraulic tube .....		



Utgåva Issue  2006- 11		Bildnr Picture No  1793A		PARK PRO 4WD SVAN- PRO 20- PRO 25 HYDRAULLYFT		PARK PRO 4WD SVAN- PRO 20- PRO 25 HYDRAULIC LIFT		Sida Page  146	
Pos. Fig.	Antal/Quantity			Art nr Part No	Benämning	Description	Sats Kit	Anmärkning Notes	
	6241 -22 6244 6246								
1	1			1134-4117-01	Fäste.....	Bracket.....			
2	2			1134-2684-01	Lager.....	Bearing.....			
3	1			1134-4812-01	Lyftarm.....	Lift arm.....			
4	1			1134-5596-01	Hydraulcylinder.....	Hydraulic cylinder.....			
5	1			1134-4815-01	Cylinderfäste.....	Cylinder bracket.....			
7	2			9893-0616-16	Skruv.....	Screw.....			
8	1			1134-4816-01	Sprint.....	Pin.....			
9	1			9599-0054-02	Saxpinne.....	Cotter pin.....			
10	1			1134-4817-01	Kolvstångssprint.....	Pin.....			
11	1			9599-0054-02	Saxpinne.....	Cotter pin.....			
12	1			1134-5802-01	Hydraulventil kpl.....	Hydraulic valve assy.....			
12A	1			1134-5242-01	• Tryckbegr.ventil.....	• Pressure restr.valve.....		30 bar	
12B	2			1134-5241-01	• Magnetspole.....	• Magnet spool.....		12V DC, 18W	
12C	1			1134-5240-01	• Elventil.....	• Electric valve.....		NC	
12D	1			1134-5239-01	• Elventil.....	• Electric valve.....		NO	
12E	1			1134-4109-01	• Filterpatron.....	• Filter cartridge.....			
12F	1			1134-5687-01	• Mutter- låg.....	• Nut- low.....		7 mm	
12G	1			1134-5688-01	• Mutter- hög.....	• Nut- high.....		12 mm	
13	1			1134-5028-01	Kontaktidon.....	Contact unit.....			
14	1			1134-5627-01	Ventilkonsol.....	Valve bracket.....			
15	2			9959-0612-16	Skruv.....	Screw.....			
16	2			9945-0825-16	Skruv.....	Screw.....			
17	1			1134-4824-01	Adapter.....	Adapter.....		1/4" x 1/8"	
18	1			1134-4948-01	Tredobricka.....	Seal washer.....		1/4"	
19	1			1134-4819-03	Hydraulslang.....	Hydraulic tube.....			
20	1			1134-4826-01	Banjoskruv.....	Banjo bolt.....		1/8"	
21	2			1134-4947-01	Kopparbricka.....	Copper washer.....			
22	1			1134-4825-01	Adapter.....	Adapter.....		1/8" x 1/8"	
23	1			1134-4947-01	Kopparbricka.....	Copper washer.....			
24	1			1134-4820-02	Hydraulslang.....	Hydraulic tube.....			
25	1			1134-4824-01	Adapter.....	Adapter.....		1/4" x 1/8"	
26	1			1134-4948-01	Tredobricka.....	Seal washer.....		1/4"	
27	1			1134-4282-01	Hydraulnippel.....	Hydraulic nipple.....		9/16" x 9/16"	
27A	1			9404-0028-01	• O- ring.....	• O- ring.....			
28	1			1134-5756-01	Hydraulslang.....	Hydraulic tube.....			
29	1			1134-5806-01	Vinkeladapter.....	Hydraulic coupling.....		9/16" x 9/16"	
29A	1			9404-0028-01	• O- ring.....	• O- ring.....			
30	4			9579-0003-00	Buntband.....	Cable holder.....			
40	1			1134-6245-01	Lyftarm.....	Lift lever.....		Tillbehör/accessory	

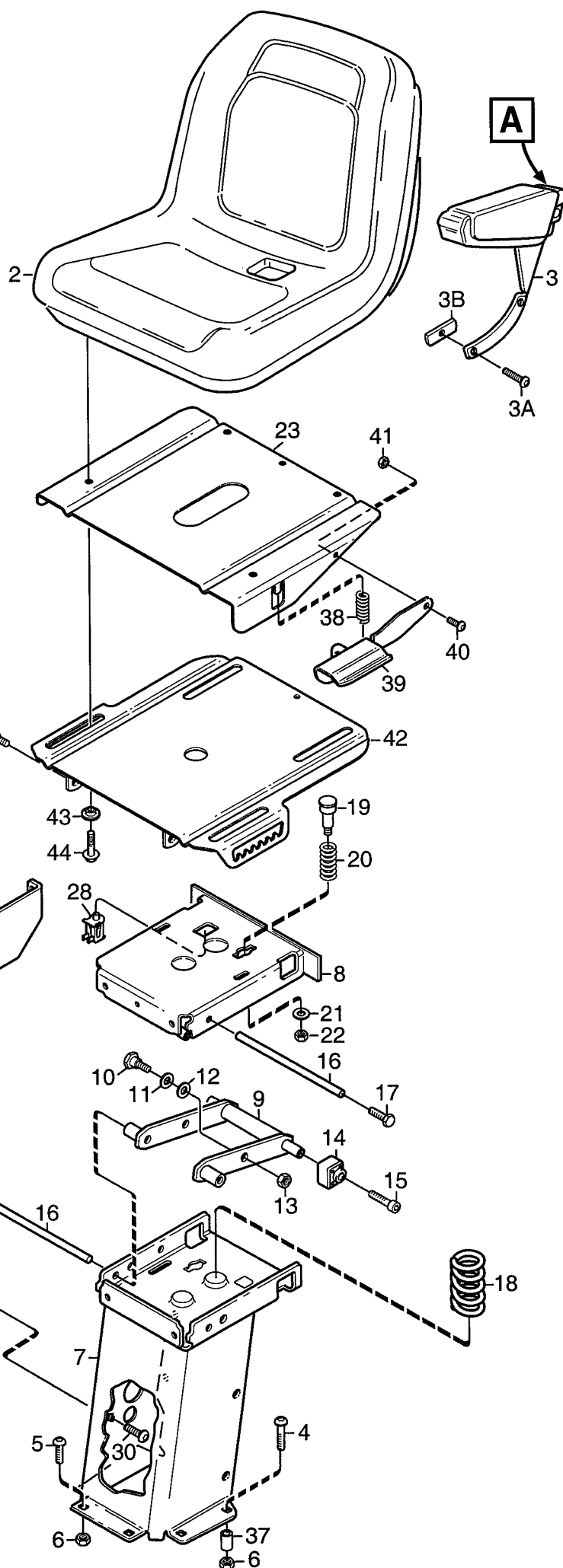

Utgåva Issue		Bildnr Picture No		PARK PRO 4WD SITS		PARK PRO 4WD SEAT		Sida Page
2006- 11		2032						148
Pos. Fig.	Antal/Quantity			Art nr Part No	Benämning	Description	Sats Kit	Anmärkning Notes
	6241 -12	6241 -22 6244 6246						
2	1	1		1134-4224-01	Sits .....	Seat.....		L = 80 mm L = 20 mm
3		1		1134-4225-01	Armstöd kpl.....	Arm rests assy.....		
3A		6		1134-5095-01	• Skruv .....	• Button head screw .....		
3B		6		1134-5096-01	• Mutter.....	• Tab nut .....		
3C		2		9988-3713-16	• Skruv .....	• Screw .....		
3D		2		9988-3745-12	• Skruv .....	• Screw .....		
3E		4		1134-5094-01	• Distans .....	• Spacer.....		
3F		2		9795-3731-02	• Mutter.....	• Nut .....		
3G		2		1134-5879-01	• Armstödsdyna .....	• Arm rest pad .....		
4	2	2		9897-0880-12	Skruv .....	Screw.....		
5	4	4		9897-0820-16	Skruv .....	Screw.....		
6	6	6		9747-0831-02	Mutter.....	Lock nut .....		
7	1	1		1134-5695-01	Sitskonsol.....	Seat bracket .....		
8	1	1		1134-6080-01	Platta- övre .....	Plate- upper.....		
9	2	2		1134-6076-01	Länkarm .....	Pivot link .....		
10	2	2		1134-0240-00	Ansattsskruv .....	Shoulder screw .....		
11	2	2		9699-0069-02	Planbricka.....	Flat washer.....		
12	2	2		9665-0002-00	Brickfjäder .....	Bowed washer.....		
13	2	2		9747-0831-02	Mutter.....	Lock nut .....		
14	4	4		1134-4084-01	Glidsko .....	Slide block .....		
15	4	4		9939-0816-16	Skruv .....	Screw.....		
16	2	2		1134-4082-03	Axel .....	Shaft .....		
17	4	4		9959-0816-16	Skruv .....	Screw.....		
18	2	2		1134-4160-01	Fjäder.....	Seat spring.....		
19	1	1		1134-4153-01	Tryckpinne.....	Push pin.....		
20	1	1		1134-4159-01	Fjäder.....	Spring .....		
21	1	1		9699-0056-02	Planbricka.....	Flat washer.....		
22	1	1		9747-0831-02	Mutter.....	Lock nut .....		
23	1	1		1134-6090-01	Glidplatta .....	Slide plate .....		
24	2	2		1134-0240-00	Ansattsskruv .....	Shoulder screw .....		
26	1	1		1134-6121-01	Svep .....	Cover .....		
27	3	3		9852-8013-16	Skruv .....	Screw.....		
28	1	1		1134-3156-01	Brytare (svart) .....	Switch (black) .....		
29	1	1		1134-3990-01	Armsvep .....	Attachment- side panel.....		
30	2	2		9897-0820-16	Skruv .....	Screw.....		
31	2	2		9739-0831-22	Mutter.....	Nut .....		
32	1	1		1134-4130-01	Lock- undre .....	Cover- lower .....		
33	4	4		9840-8019-16	Skruv .....	Screw.....		
34	1	1		1134-4135-01	Relähållare.....	Relay holder .....		
35	2	2		9632-0522-00	Popnit .....	Pop rivet .....		
36	1	1		9699-0087-02	Planbricka.....	Flat washer.....		
37	2	2		1134-1565-08	Distans .....	Spacer .....		
38	1	1		1134-3262-01	Tryckfjäder.....	Compression spring.....		
39	1	1		1134-6073-01	Handtag .....	Handle.....		
40	1	1		9893-0616-16	Skruv .....	Screw.....		
41	1	1		9747-0631-02	Låsmutter .....	Lock nut .....		
42	1	1		1134-6071-01	Glidplatta- undre .....	Slide plate- lower.....		
43	4	4		1134-6078-01	Ansatsbricka.....	Flange washer .....		
44	4	4		9959-0820-16	Skruv .....	Screw.....		

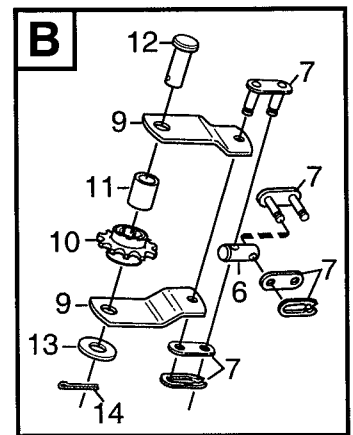
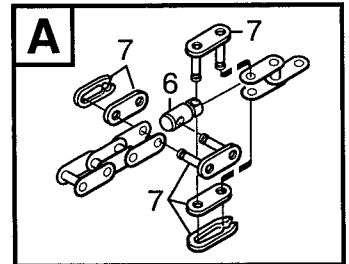
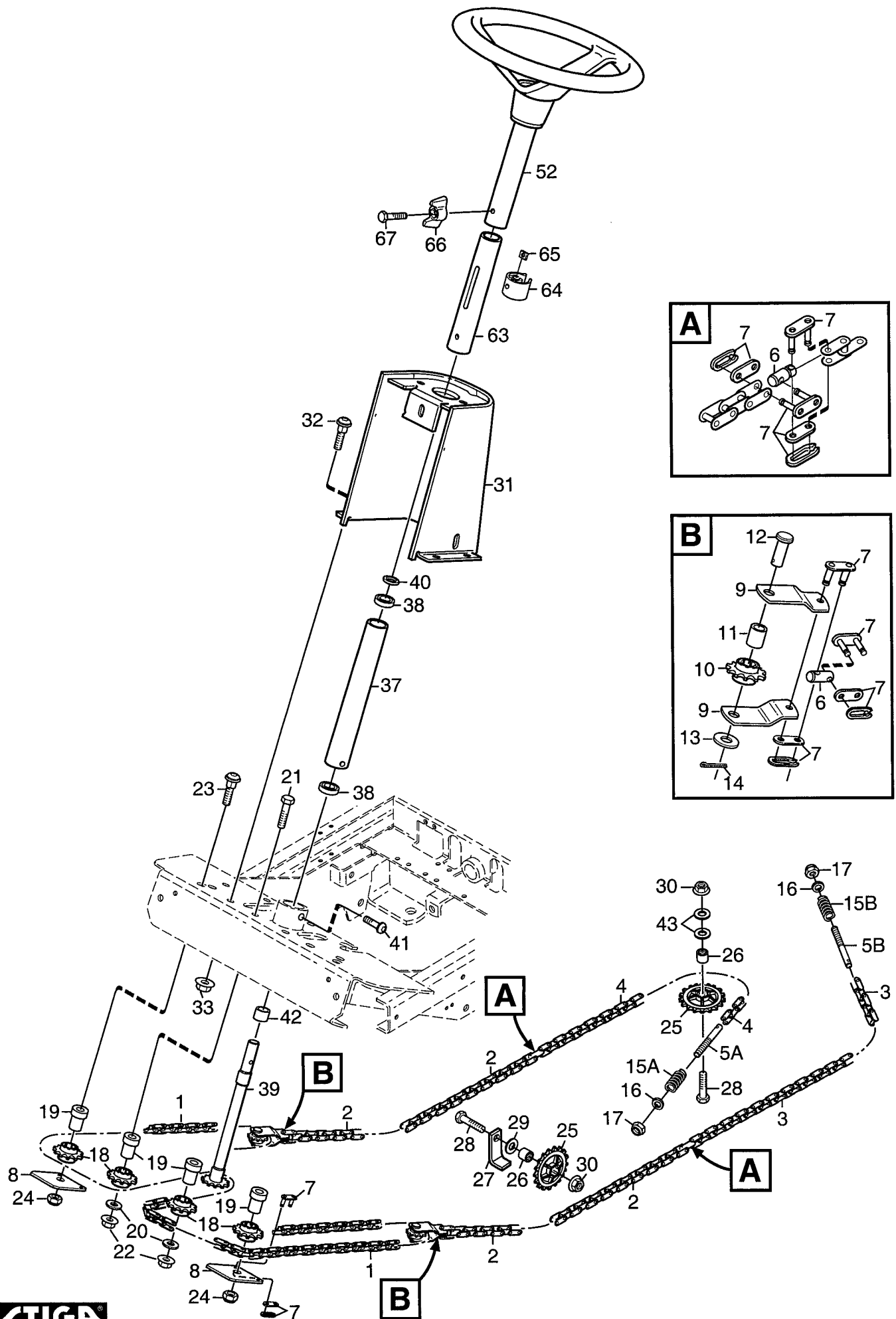



Utgåva Issue  2006- 11		Bildnr Picture No  1796A		PARK PRO 4WD PRO 16 STYRNING		PARK PRO 4WD PRO 16 STEERING		Sida Page  150	
Pos. Fig.	Antal/Quantity				Art nr Part No	Benämning	Description	Sats Kit	Anmärkning Notes
	6241 -12								
1	1				1134-2820-10	Kedja .....	Chain .....		129 länk
2	2				1134-2820-09	Kedja .....	Chain .....		35 länk
3	1				1134-2820-02	Kedja .....	Chain .....		41 länk
4	1				1134-2820-05	Kedja .....	Chain .....		47 länk
5A	1				1134-3550-01	Ändnippel .....	End nipple .....		L = 110 mm
5B	1				1134-3550-02	Ändnippel .....	End nipple .....		L = 90 mm
6	4				1134-3565-01	Skarvnippel .....	Connection nipple .....		
7	12				1134-2824-01	Kedjelås .....	Chain lock .....		
8	2				1134-5652-01	Fäste .....	Attachment .....		
9	4				1134-5651-01	Bygel .....	Bracket .....		
10	2				1134-2816-01	Kedjehjul .....	Sprocket .....		
11	2				1134-0041-02	Linhjulshylsa .....	Idler wheel bush .....		
12	2				1134-4817-01	Kolvstångssprint .....	Pin .....		
13	2				9699-0035-02	Planbricka .....	Flat washer .....		
14	2				9599-0054-02	Saxpinne .....	Cotter pin .....		
15A	1				1134-3817-01	Tryckfjäder .....	Compression spring .....		L = 58 mm
15B	1				1134-3817-02	Tryckfjäder .....	Compression spring .....		L = 33 mm
16	2				9699-0090-02	Planbricka .....	Flat washer .....		
17	2				9747-0831-02	Mutter .....	Lock nut .....		
18	4				1134-2816-01	Kedjehjul .....	Sprocket .....		
19	4				1134-5653-01	Distans .....	Spacer .....		
20	2				9699-0035-02	Planbricka .....	Flat washer .....		
21	2				9997-1060-12	Skruv .....	Screw .....		
22	2				9739-1031-22	Mutter .....	Nut .....		
23	2				9897-1060-12	Skruv .....	Screw .....		
24	2				9747-1031-02	Låsmutter .....	Lock nut .....		
25	3				1134-3547-01	Kedjehjul .....	Sprocket .....		
26	3				1134-0041-01	Linhjulshylsa .....	Bushing .....		
27	2				1134-3022-01	Linhållare .....	Cable holder .....		
28	3				9997-1040-16	Skruv .....	Screw .....		
29	2				9699-0035-02	Planbricka .....	Flat washer .....		
30	3				9739-1031-22	Mutter .....	Nut .....		
31	1				1134-4120-04	Styrkonsol .....	Steering console .....		
32	4				9897-0820-16	Skruv .....	Screw .....		
33	4				9739-0831-22	Mutter .....	Nut .....		
37	1				1134-3085-01	Rattrör- nedre .....	Steering column- lower .....		
38	2				9549-0017-00	Kullager .....	Ball bearing .....		
39	1				1134-5691-01	Rattstång .....	Steering rod .....		
40	1				9695-0011-00	Bricka .....	Washer .....		
41	2				9893-0616-16	Skruv .....	Screw .....		
42	1				1134-2837-03	Distans .....	Spacer .....		
43	2				9699-0035-02	Planbricka .....	Flat washer .....		
52	1				1134-5173-01	Ratt .....	Steering wheel .....		
63	1				1134-5216-01	Rattrör- inre kpl .....	Steering tube- inner .....		
64	1				1134-5177-01	• Slid .....	• Slide .....		
65	1				9710-0631-12	• Fyrkantmutter .....	• Square nut .....		
66	1				1134-4481-02	Vingmutter .....	Wing nut .....		
67	1				9997-0630-12	Skruv .....	Screw .....		



Utgåva Issue		Bildnr Picture No		PARK PRO 4WD SVAN- PRO 20- PRO 25 STYRNING		PARK PRO 4WD SVAN- PRO 20- PRO 25 STEERING		Sida Page
2006- 11		1797						152
Pos. Fig.	Antal/Quantity			Art nr Part No	Benämning	Description	Sats Kit	Anmärkning Notes
	6241 -22 6244 6246							
1	1			1134-2820-06	Kedja .....	Chain .....		83 länk 41 länk 45 länk
2	3			1134-2820-02	Kedja .....	Chain .....		
3	1			1134-2820-04	Kedja .....	Chain .....		
4	2			1134-3550-02	Ändnippel .....	End nipple .....		
5	4			1134-3565-01	Skarvnippel.....	Connection nipple .....		
6	10			1134-2824-01	Kedjelås .....	Chain lock .....		
7	2			1134-3817-02	Tryckfjäder .....	Compression spring.....		
8	2			9699-0090-02	Planbricka .....	Flat washer .....		
9	2			9747-0831-02	Mutter .....	Lock nut .....		
10	4			1134-2816-01	Kedjehjul.....	Sprocket.....		
11	4			1134-0041-02	Linhjulshylsa .....	Idler wheel bush.....		
12	4			9699-0035-02	Planbricka .....	Flat washer .....		
13	2			9997-1050-16	Skruv .....	Screw .....		
14	2			9897-1040-12	Skruv .....	Screw .....		
15	4			9739-1031-22	Mutter .....	Nut .....		
16	3			1134-3547-01	Kedjehjul.....	Sprocket.....		
17	3			1134-0041-01	Linhjulshylsa .....	Bushing.....		
18	2			1134-3022-01	Linhållare.....	Cable holder .....		
19	3			9997-1030-16	Skruv .....	Screw .....		
20	3			9739-1031-22	Mutter .....	Nut .....		
21	1			1134-4120-04	Styrkonsol .....	Steering console .....		
22	4			9897-0820-16	Skruv .....	Screw .....		
23	4			9739-0831-22	Mutter .....	Nut .....		
24	1			1134-4113-02	Rattrör- nedre .....	Steering tube- lower .....		
25	1			9549-0017-00	Kullager .....	Ball bearing .....		
26	1			9945-0816-16	Skruv .....	Screw .....		
27	1			1134-4087-01	Rattstång .....	Steering rod .....		
28	1			1134-4114-01	Bussning .....	Bushing.....		
29	1			1134-4118-01	Koppling .....	Coupling.....		
30	2			9595-0256-01	Spännstift .....	Pin .....		
31	1			9695-0011-00	Bricka .....	Washer .....		
32	1			1134-5173-02	Ratt kpl.....	Steering wheel assy .....		
33	1			1134-3769-01	• Styrknopp kpl .....	• Steering wheel button .....		
34	1			1134-3752-01	• • Knoppfäste.....	• • Knob holder.....		
35	1			9997-0865-12	• • Skruv .....	• • Screw .....		
36	1			1134-1565-06	• • Distans.....	• • Spacer .....		
37	3			9699-0090-02	• • Planbricka .....	• • Flat washer .....		
38	1			9747-0831-02	• • Mutter .....	• • Lock nut .....		
39	1			9403-0043-70	• • Plugg .....	• • Plug .....		
40	1			9403-0113-00	• • Mutterhatt.....	• • Nut cap .....		
42	1			1134-5162-01	Momentförstärkare .....	Steering booster .....		
42A	1			1139-2074-01	Reparationssats.....	Seal kit .....		
43	3			9939-0612-16	Skruv .....	Screw .....		
44	2			1134-4282-01	Hydraulnippel .....	Hydraulic nipple .....		9/16" x 9/16"
44A	1			9404-0028-01	• O- ring.....	• O- ring .....		
48	1			1134-5757-01	Hydraulslang .....	Hydraulic tube.....		
50	1			1134-5755-01	Hydraulslang .....	Hydraulic tube.....		
51	2			1134-5100-01	Banjokoppling.....	Banjo nipple .....		
53	1			1134-5216-01	Rattrör- inre kpl .....	Steering tube- inner.....		
54	1			1134-5177-01	• Slid .....	• Slide .....		
55	1			9710-0631-12	• Fyrkantmutter .....	• Square nut .....		
56	1			1134-4481-02	Vingmutter.....	Wing nut .....		
57	1			9997-0630-12	Skruv .....	Screw .....		

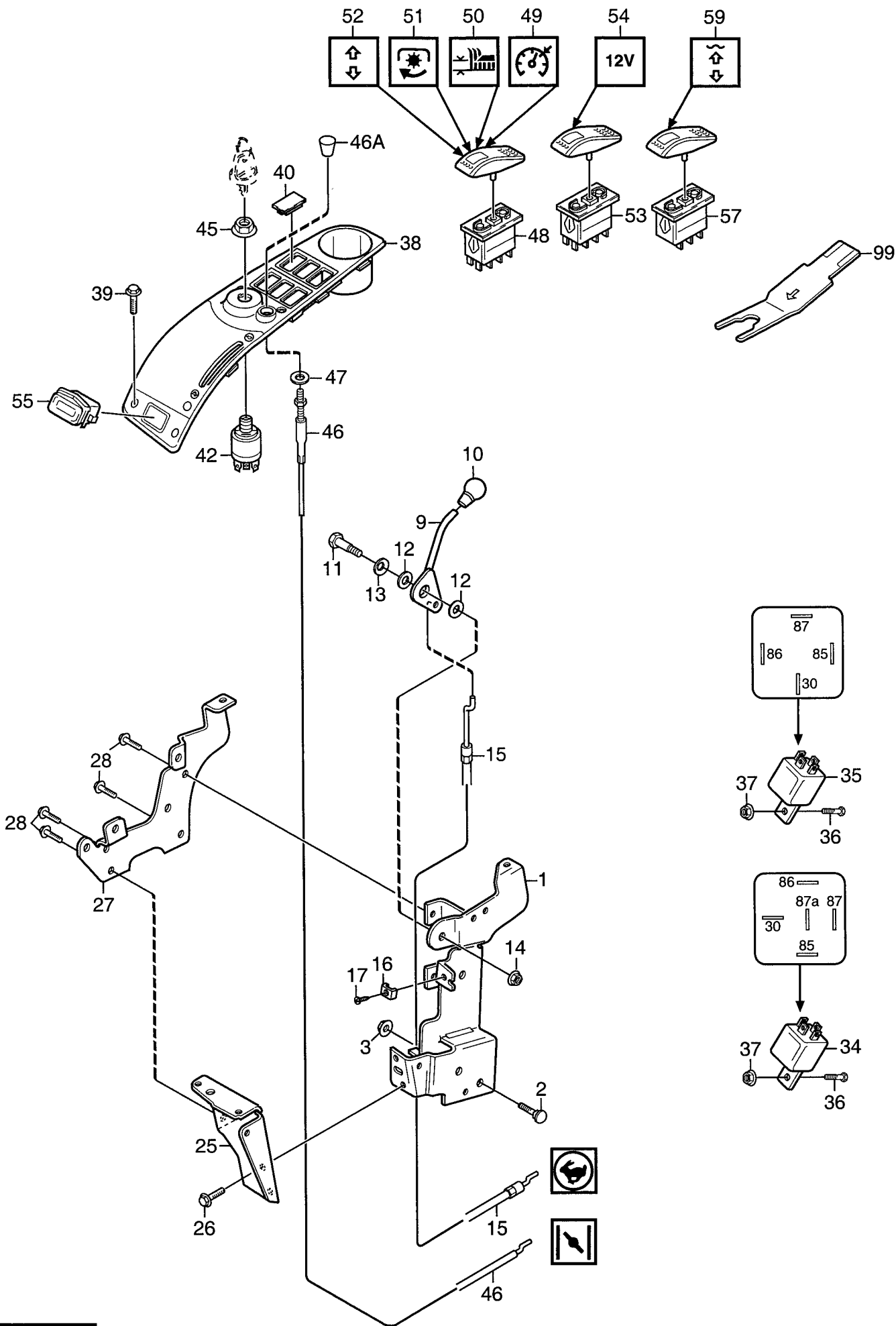

Utgåva Issue  2006- 11		Bildnr Picture No  1798A		PARK PRO 4WD HANDREGLAGE		PARK PRO 4WD HAND CONTROLS		Sida Page  154	
Pos. Fig.	Antal/Quantity			Art nr Part No	Benämning	Description	Sats Kit	Anmärkning Notes	
	6241 -12	6241 -22 6244 6246							
1	1	1		1134-4156-01	Vinkelhållare .....	Panel bracket- inner .....			
2	2	2		9897-0820-16	Skruv .....	Screw .....			
3	2	2		9739-0831-22	Mutter .....	Nut .....			
9	1	1		1134-4077-01	Gasreglage.....	Throttle control .....			
10	1	1		1134-4078-01	Knopp.....	Knob .....			
11	1	1		1134-0240-00	Ansattsskruv .....	Shoulder screw .....			
12	2	2		1134-4242-01	Distansbricka .....	Spacer washer .....			
13	1	1		9694-0001-00	Fjäderbricka .....	Washer .....			
14	1	1		9747-0831-02	Mutter .....	Lock nut .....			
15	1	1		1134-4195-03	Gaswire .....	Throttle cable .....			
16	1	1		9500-9991-00	Wireklämma .....	Cable clamp .....			
17	1	1		9943-0516-16	Skruv .....	Screw .....			
25	1	1		1134-4487-02	Frontfäste .....	Panel bracket .....			
26	2	2		9893-0616-16	Skruv .....	Screw .....			
27	1	1		1134-3986-01	Frontplåt.....	Front plate .....			
28	4	4		9893-0616-16	Skruv .....	Screw .....			
34	1	1		1134-2871-03	Relä .....	Relay .....			
35	2	2		1134-2871-01	Relä .....	Relay .....			
36	3	3		9997-0512-16	Skruv .....	Screw .....			
37	3	3		9739-0531-22	Mutter .....	Nut .....			
38	1	1		1134-6096-07	Kassett.....	Control panel.....			
39	4	4		9946-0525-16	Skruv .....	Screw .....			
40	3			1134-4129-01	Täckbricka .....	Cover .....			
42	1	1		1134-4093-01	Tändningslås .....	Ignition switch .....			
45	1	1		1134-4749-01	Mutter .....	Nut .....			
46	1	1		1134-2872-01	Chokereglage.....	Choke control.....			
46A	1	1		1134-4338-01	• Reglageknopp.....	• Control knob .....			
47	2	2		9699-0028-02	Planbricka.....	Flat washer.....			
48	3	4		9400-0282-01	Brytare m.diod.....	Switch w.diode.....			
49	1	1		9400-0280-02	Vippa- farthållare .....	Cover- cruise control .....			
50	1	1		9400-0280-03	Vippa- höjdinställning .....	Cover- height adjust .....			
51	1	1		9400-0280-01	Vippa- kraftuttag .....	Cover- PTO .....			
52		1		9400-0280-04	Vippa- bakräfsa .....	Cover- rear rake .....			
53		1		9400-0283-01	Brytare.....	Switch .....			
54		1		9400-0280-05	Vippa- 12V .....	Cover- 12V .....			
55	1	1		1134-6097-01	Timräknare .....	Hour meter .....			
57		1		9400-0295-01	Strömbrytare .....	Switch .....			
59		1		9400-0280-06	Vippa- hydraullyft.....	Cover- hydraulic lift .....			
99	1	1		9400-0290-01	Verktyg f.vippa.....	Tool for cover .....		Tillbehör/Accessory	

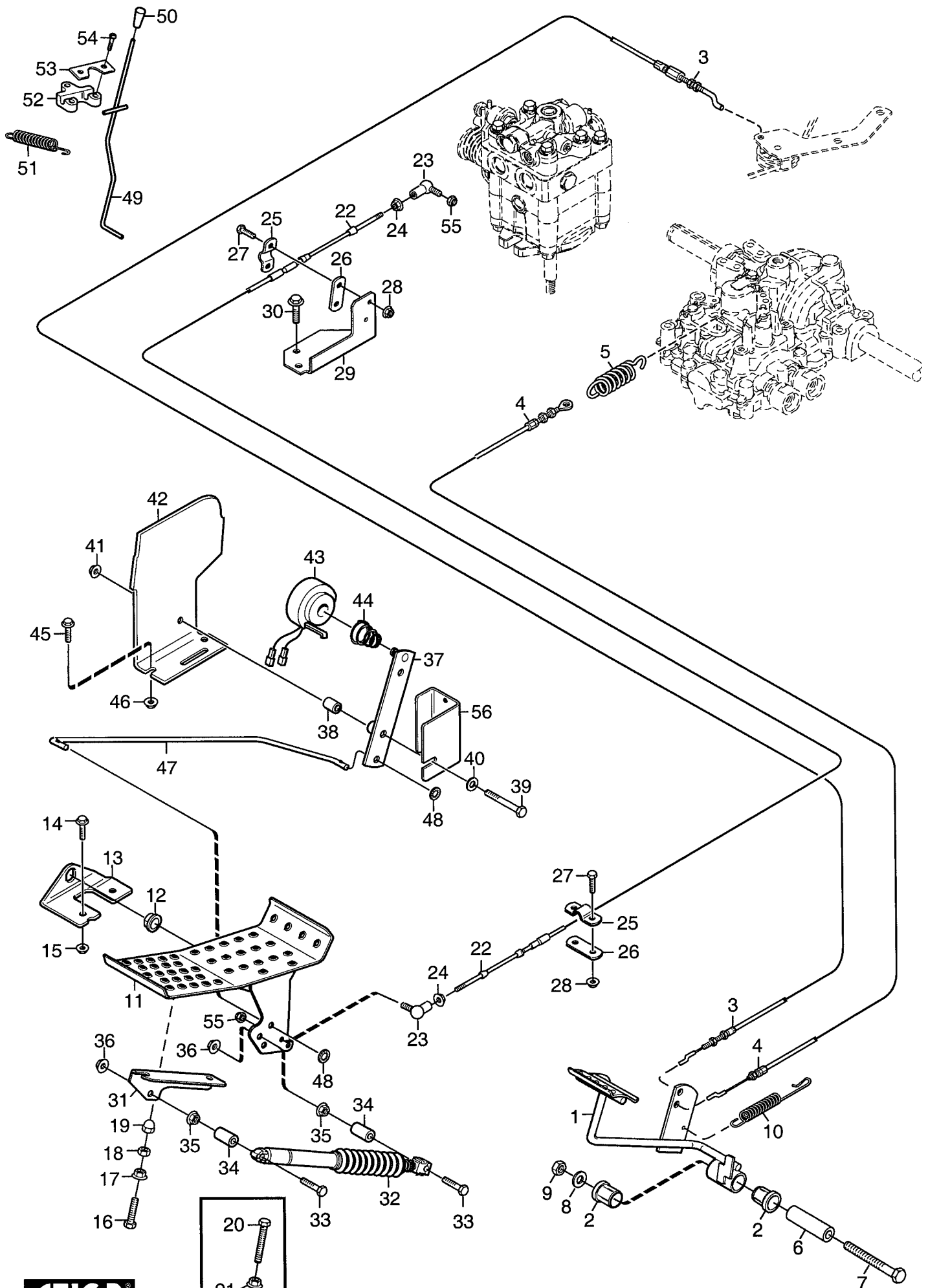

Utgåva Issue		Bildnr Picture No		PARK PRO 4WD FOTREGLAGE		PARK PRO 4WD FOOT CONTROLS		Sida Page	
2006- 11		1799A						156	
Pos. Fig.	Antal/Quantity				Art nr Part No	Benämning	Description	Sats Kit	Anmärkning Notes
	6241 -12	6241 -22	6244 6246						
1	1	1	1		1134-5655-01	Broms/kopplingspedal.....	Brake/clutch pedal.....	Sats 4 st/kit of 4	
2	1	1	1		1134-9024-01	Lager.....	Bearing.....		
3	1	1	1		1134-5815-01	Kopplingswire.....	Clutch cable.....		
4	1	1	1		1134-6020-01	Bromswire.....	Brake cable.....		
5	1	1	1		1134-5989-01	Fjäder.....	Spring.....		
6	1	1	1		1134-5677-02	Distans.....	Spacer.....		
7	1	1	1		9997-1070-12	Skruv.....	Screw.....		
8	1	1	1		9699-0030-02	Planbricka.....	Flat washer.....		
9	1	1	1		9739-1031-22	Mutter.....	Nut.....		
10	1	1	1		4231-0013-00	Fjäder.....	Spring.....		
11	1	1	1		1134-4008-03	Drivpedal.....	Drive pedal.....		
12	2	2	2		1134-2780-01	Lager.....	Bearing.....		
13	2	2	2		1134-2700-01	Fäste.....	Bracket.....		
14	2	2	2		9959-0820-16	Skruv.....	Screw.....		
15	2	2	2		9739-0831-22	Mutter.....	Nut.....		
16	1				9959-0830-16	Skruv.....	Screw.....		
17	1				9739-0831-22	Mutter.....	Nut.....		
18	1				9787-0831-32	Mutter.....	Nut.....		
19	1				9757-0821-02	Hattmutter.....	Cap nut.....		
20		1	1		9997-0870-16	Skruv.....	Screw.....		
21		2	2		9739-0831-22	Mutter.....	Nut.....		
22	1	1	1		1134-2766-08	Reglagewire.....	Control cable.....		
23	2	2	2		9570-0001-00	Vinkellänk.....	Elbow link.....		
24	2	2	2		9739-0531-22	Mutter.....	Nut.....		
25	2	2	2		1134-0266-00	Fästbygel.....	Attaching clamp.....		
26	2	2	2		1134-0267-00	Underläggsbleck.....	Clamp plate.....		
27	4	4	4		9997-0520-16	Skruv.....	Screw.....		
28	4	4	4		9739-0531-22	Mutter.....	Nut.....		
29	1	1	1		1134-5689-01	Wirekonsol.....	Cable bracket.....		
30	2	2	2		9945-0816-16	Skruv.....	Screw.....		
31	1	1	1		1134-3996-01	Fäste.....	Bracket.....		
32	1	1	1		1134-4187-01	Dämpare.....	Damper.....		
33	2	2	2		9997-0840-16	Skruv.....	Screw.....		
34	2	2	2		1134-1565-09	Distans.....	Spacer.....		
35	2	2	2		9739-0831-22	Mutter.....	Nut.....		
36	2	2	2		9747-0831-02	Mutter.....	Lock nut.....		
37	1	1	1		1134-4017-01	Arm- farthållare.....	Lever- cruise control.....		
38	1	1	1		1134-1565-01	Distans.....	Spacer.....		
39	1	1	1		9997-0850-16	Skruv.....	Screw.....		
40	1	1	1		9699-0056-02	Planbricka.....	Flat washer.....		
41	1	1	1		9739-0831-22	Mutter.....	Nut.....		
42	1	1	1		1134-5646-01	Plåt- farthållare.....	Plate- cruise control.....		
43	1	1	1		1134-2859-01	Magnet kpl.....	Magneto assy.....		
44	1	1	1		1134-2858-01	• Fjäder.....	• Spring.....		
45	2	2	2		9959-0820-16	Skruv.....	Screw.....		
46	2	2	2		9739-0831-22	Mutter.....	Nut.....		
47	1	1	1		1134-4021-01	Stag- farthållare.....	Rod- cruise control.....		
48	2	2	2		9675-0012-02	Starlock.....	Locking washer.....		
49	1	1	1		1134-5101-01	Bromsstång.....	Brake rod.....		
50	1	1	1		1134-3808-01	Knopp.....	Knob.....		
51	1	1	1		1131-1497-01	Fjäder.....	Spring.....		
52	1	1	1		1134-4002-01	Fäste.....	Brake rod attachment.....		
53		1	1		1134-4944-01	Plåt.....	Stop plate.....		
54	3	3	3		9838-9516-12	Skruv.....	Screw.....		
55	2	2	2		9747-0531-02	Mutter.....	Nut.....		
56	1	1	1		1134-6124-01	Guideplåt.....	Guide plate.....		

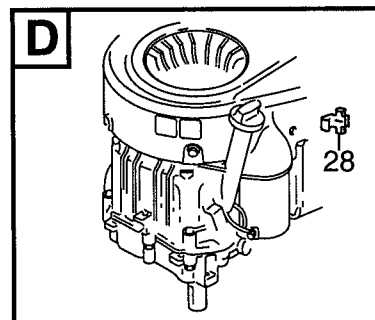
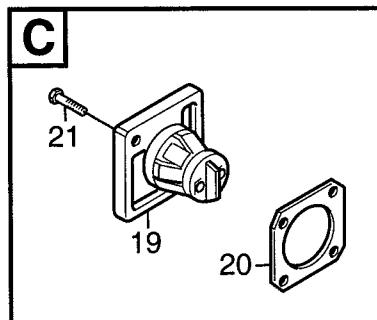
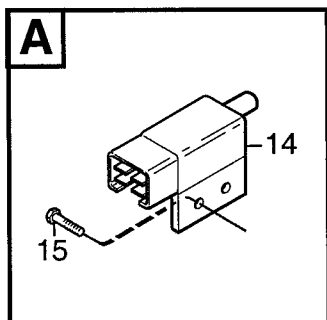
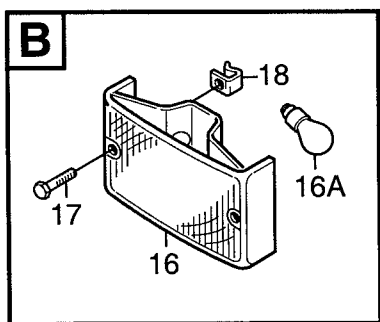
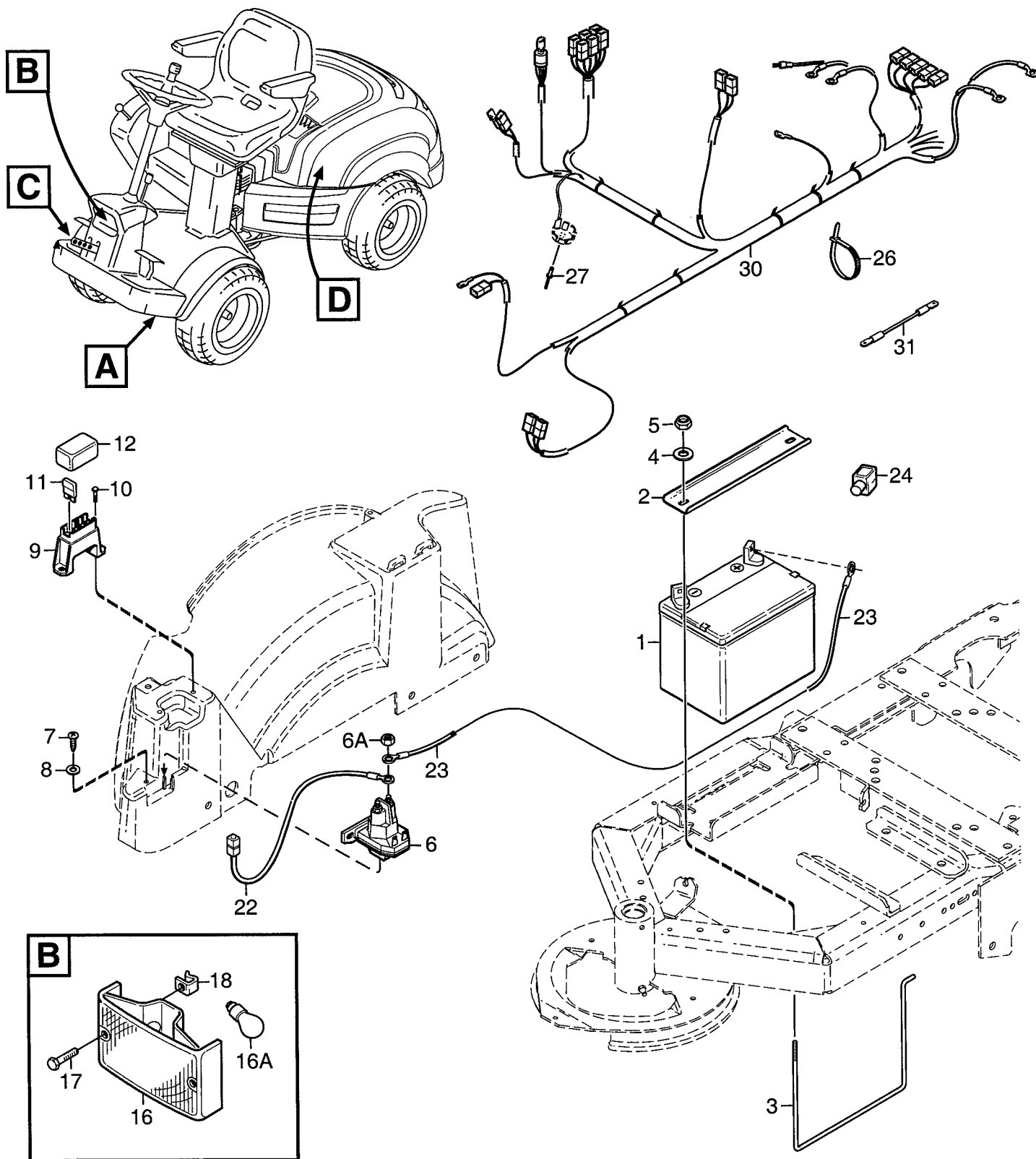



Utgåva Issue  2006- 11		Bildnr Picture No  1800		PARK PRO 4WD ELUTRUSTNING		PARK PRO 4WD EL. EQUIPMENT		Sida Page  158	
Pos. Fig.	Antal/Quantity				Art nr Part No	Benämning	Description	Sats Kit	Anmärkning Notes
	6241 -12	6241 -22	6244 6246						
1	1	1	1		1134-5751-01	Batteri.....	Battery .....		12V - 24Ah
2	1	1	1		1134-5643-01	Batteriplåt .....	Battery plate .....		
3	1	1	1		1134-5642-01	Batteribygel .....	Battery loop.....		
4	1	1	1		9699-0060-02	Planbricka.....	Flat washer.....		
5	1	1	1		9747-0631-02	Låsmutter .....	Lock nut.....		
6	1	1	1		1134-2962-01	Solenoid kpl .....	Solenoid assy.....		
6A	2	2	2		9794-5131-02	• Mutter.....	• Nut .....		
7	1	1	1		9838-9516-12	Skruv .....	Screw .....		
8	1	1	1		9699-0060-02	Planbricka.....	Flat washer.....		
9	1	1	1		1134-3491-01	Säkringshållare.....	Fuse holder .....		
10	2	2	2		9838-9516-12	Skruv .....	Screw .....		10A 20A 30A
11	1	1	1		1134-3496-01	Säkring .....	Fuse .....		
11	1	1	1		1134-3496-06	Säkring.....	Fuse .....		
11	1	1	1		1134-3496-07	Säkring .....	Fuse .....		
12	1	1	1		1134-3631-01	Lock-säkringsdosa.....	Cover-fuse holder.....		
14	1	1	1		1134-3399-01	Brytare.....	Switch .....		
15	2	2	2		9943-0516-16	Skruv .....	Screw.....		
16	1	1	1		1134-4172-01	Strålkastare kpl.....	Headlamp assy.....		
16A	1	1	1		9400-0293-01	• Glödlampa .....	• Bulb .....		
17	2	2	2		9849-7819-16	Skruv .....	Screw .....		
18	2	2	2		1134-4177-01	Clips .....	Clips.....		
19	1	1	1		1134-4056-01	Honkontakt .....	Female terminal.....		
20	1	1	1		1134-4052-01	Stödbricka .....	Support washer.....		
21	2	2	2		9840-7716-16	Skruv .....	Screw .....		
22	1	1	1		1134-4970-01	Kabel .....	Cable .....		
23	1	1	1		1134-0234-02	Batterikabel ( + ).....	Battery cable ( + ).....		
24	1	1	1		1134-2310-01	Batteriskydd.....	Guard cap .....		
26	10	10	10		9579-0003-00	Buntband .....	Cable holder .....		
27	1	1	1		9632-0522-00	Popnit .....	Pop rivet .....		
28	2	2	2		9400-0231-00	Kabelskarv.....	Splicer.....		
30	1		1		1134-5805-01	Kablage.....	Harness.....		
30		1			1134-5945-01	Kablage.....	Harness.....		
31	1				1134-5849-01	Kabel .....	Cable .....		

X

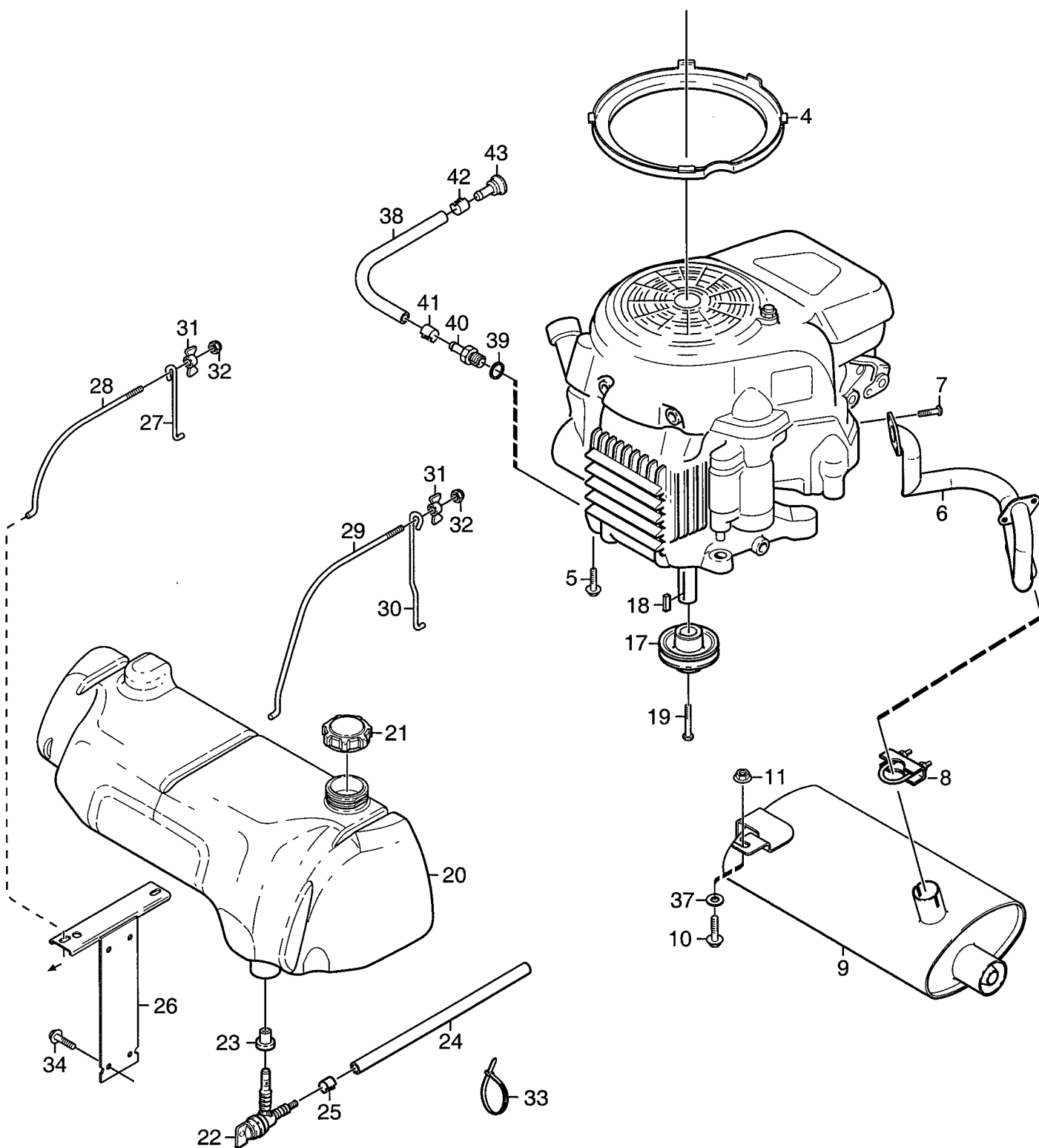

Utgåva Issue		Bildnr Picture No		PARK PRO 4WD PRO SVAN MOTOR (Honda)		PARK PRO 4WD PRO SVAN ENGINE (Honda)		Sida Page	
2006- 11		2013						160	
Pos. Fig.	Antal/Quantity				Art nr Part No	Benämning	Description	Sats Kit	Anmärkning Notes
	6241 -22								
4	1				1134-5639-02	Luftkanal.....	Air duct .....		Ø = 221, H = 15 mm
5	4				9955-3725-16	Skruv .....	Screw .....		
6	1				1134-5902-01	Grenrör .....	Exhaust pipe .....		14 Liter
7	4				9939-0820-16	Skruv .....	Screw .....		
8	1				9578-0011-01	Klämma .....	Clamp .....		L = 580 mm
9	1				1134-5667-01	Ljuddämpare .....	Muffler .....		
10	1				9959-0820-16	Skruv .....	Screw .....		Jord/ground
11	1				9739-0831-22	Mutter .....	Nut .....		
17	1				1134-5865-01	Motorremskiva .....	Engine belt pulley .....		Inkl. pos 39 - 43
18	1				9600-0251-00	Plattkil .....	Key .....		
19	1				9987-5364-12	Skruv .....	Screw .....		
20	1				1134-5644-01	Bensintank.....	Fuel tank .....		
21	1				1134-5532-01	Tanklock .....	Fuel tank cap .....		
22	1				1134-3224-01	Bensinkran.....	Fuel shut- off valve .....		
23	1				1134-3225-01	Gummibussning.....	Grommet .....		
24	1				1134-2975-08	Bensinslang .....	Fuel hose.....		
25	2				9578-0023-02	Slangklämma .....	Hose clamp .....		
26	1				1134-5615-01	Tankkonsol .....	Tank bracket .....		
27	1				1134-5621-01	Tankbygel .....	Tank loop .....		
28	1				1134-5622-01	Tankbygel .....	Tank loop .....		
29	1				1134-5623-01	Tankbygel .....	Tank loop .....		
30	1				1134-5765-01	Tankbygel .....	Tank loop .....		
31	2				1134-4481-02	Vingmutter.....	Wing nut .....		
32	2				9747-0631-02	Låsmutter .....	Lock nut .....		
33	1				9579-0003-00	Buntband .....	Cable holder .....		
34	2				9945-0816-16	Skruv .....	Screw .....		
35	1				9939-0820-16	Skruv .....	Screw .....		
37	1				9699-0056-02	Planbricka.....	Flat washer .....		
38	1				1134-6000-01	Oljeavtappning kpl .....	Oil drain assy .....		
39	1				1134-6003-01	• Aluminiumpackning.....	• Aluminium gasket .....		
40	1				1134-6001-01	• Oljenippel.....	• Oil nipple .....		
41	1				9578-0023-04	• Slangklämma.....	• Hose clamp .....		
42	1				1134-3499-02	• Slangklämma.....	• Hose clamp .....		
43	1				1134-5826-01	• Plugg .....	• Plug.....		

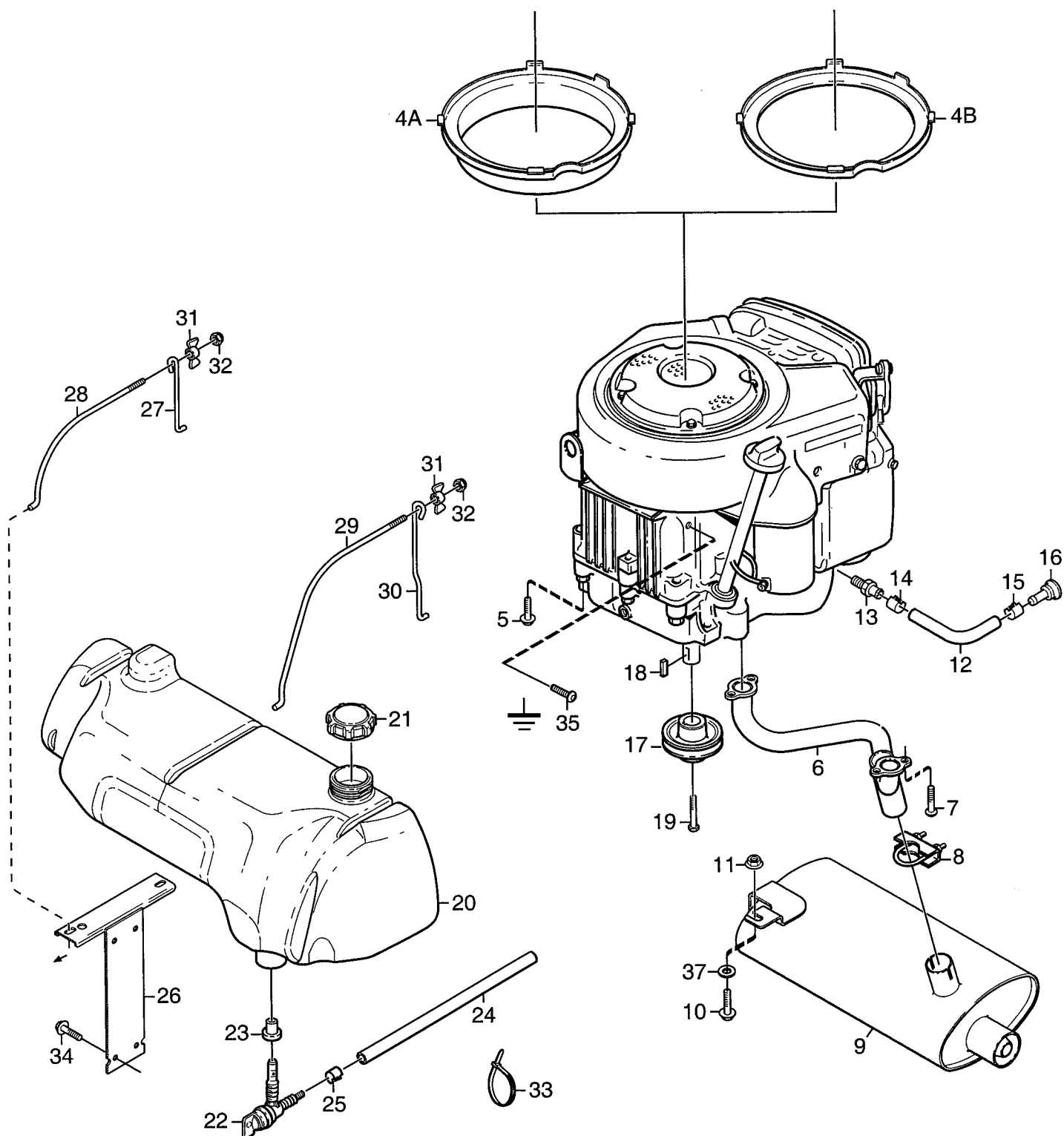

Utgåva Issue		Bildnr Picture No		PARK PRO 4WD PRO 16- PRO 20 MOTOR (Briggs & Stratton)		PARK PRO 4WD PRO 16- PRO 20 ENGINE (Briggs & Stratton)		Sida Page	
2006- 11		1802A						162	
Pos. Fig.	Antal/Quantity				Art nr Part No	Benämning	Description	Sats Kit	Anmärkning Notes
	6241 -12	6244							
4A	1				1134-6116-04	Luftkanal.....	Air duct .....		Ø = 200, H = 45 mm Ø = 215, H = 6 mm
4B		1			1134-6116-01	Luftkanal.....	Air duct .....		
5	4	4			9955-3725-16	Skruv .....	Screw .....		
6	1	1			1134-5733-01	Grenrör.....	Exhaust pipe .....		
7	4	4			9939-0820-16	Skruv .....	Screw .....		
8	1	1			9578-0011-01	Klämma .....	Clamp.....		
9	1	1			1134-5667-01	Ljuddämpare .....	Muffler .....		
10	1	1			9959-0820-16	Skruv .....	Screw .....		
11	1	1			9739-0831-22	Mutter .....	Nut .....		
12	1	1			1134-5827-01	Oljeavtappning kpl .....	Oil drain assy .....		L = 140 mm
13	1	1			1134-5825-01	• Nippel .....	• Nipple .....		
14	1	1			9578-0023-04	• Slangklämma.....	• Hose clamp .....		
15	1	1			1134-3499-02	• Slangklämma.....	• Hose clamp .....		
16	1	1			1134-5826-01	• Plugg .....	• Plug .....		
17	1	1			1134-5865-01	Motorremskiva .....	Engine belt pulley .....		
18	1	1			9600-0251-00	Plattkil .....	Key.....		
19	1	1			9987-5357-12	Skruv .....	Screw .....		
20	1	1			1134-5644-01	Bensintank.....	Fuel tank .....		14 Liter
21	1	1			1134-5532-01	Tanklock .....	Fuel tank cap .....		
22	1	1			1134-3224-01	Bensinkran.....	Fuel shut-off valve .....		
23	1	1			1134-3225-01	Gummibussning .....	Grommet.....		
24	1	1			1134-2975-08	Bensinslang .....	Fuel hose.....		L = 580 mm
25	2	2			9578-0023-02	Slangklämma.....	Hose clamp .....		
26	1	1			1134-5615-01	Tankkonsol .....	Tank bracket .....		
27	1	1			1134-5621-01	Tankbygel .....	Tank loop .....		
28	1	1			1134-5622-01	Tankbygel .....	Tank loop .....		
29	1	1			1134-5623-01	Tankbygel .....	Tank loop .....		
30	1	1			1134-5765-01	Tankbygel .....	Tank loop .....		
31	2	2			1134-4481-02	Vingmutter.....	Wing nut .....		
32	2	2			9747-0631-02	Låsmutter .....	Lock nut .....		
33	1	1			9579-0003-00	Buntband .....	Cable holder .....		
34	2	2			9945-0816-16	Skruv .....	Screw .....		
35	1	1			9939-0820-16	Skruv .....	Screw .....		
37	1	1			9699-0056-02	Planbricka.....	Flat washer.....		

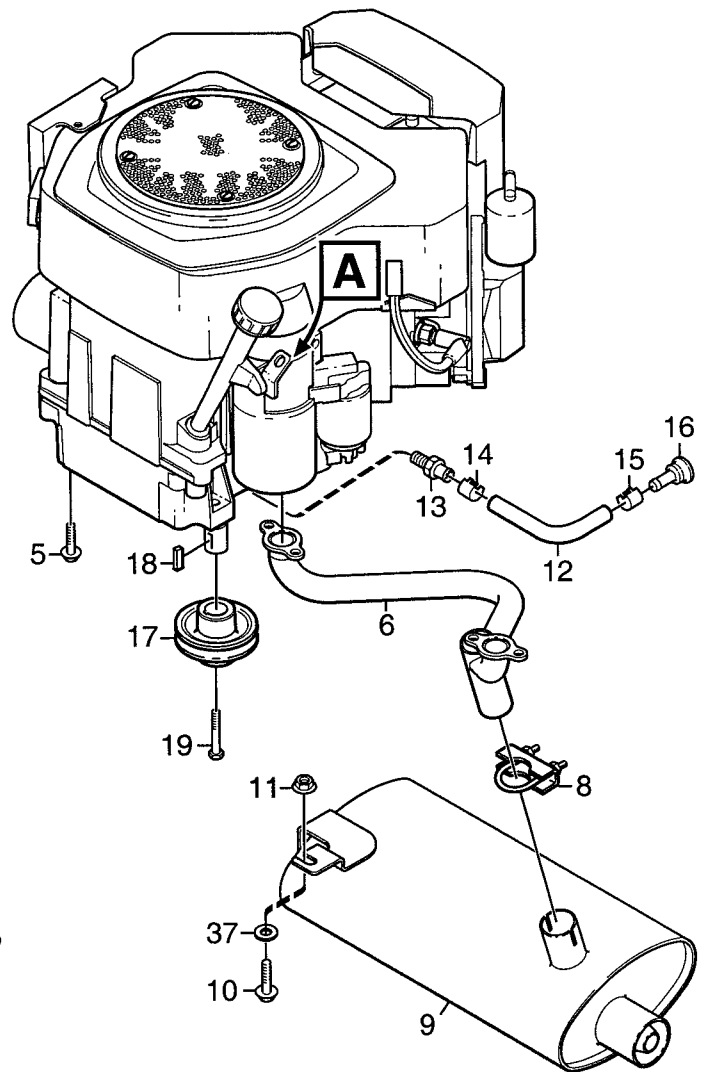

Utgåva Issue 2006- 11		Bildnr Picture No 1803		PARK PRO 4WD PRO 25 MOTOR (Kohler)		PARK PRO 4WD PRO 25 ENGINE (Kohler)		Sida Page 164	
Pos. Fig.	Antal/Quantity				Art nr Part No	Benämning	Description	Sats Kit	Anmärkning Notes
	6246								
5	4				9955- 3725- 16	Skruv .....	Screw .....		
6	1				1134- 5726- 01	Grenrör .....	Exhaust pipe .....		
8	1				9578- 0011- 01	Klämma .....	Clamp .....		
9	1				1134- 5667- 01	Ljuddämpare .....	Muffler .....		
10	1				9959- 0820- 16	Skruv .....	Screw .....		
11	1				9739- 0831- 22	Mutter .....	Nut .....		
12	1				1134- 5827- 02	Oljeavtappning kpl .....	Oil drain assy .....		L = 260 mm
13	1				1134- 5825- 01	• Nippel .....	• Nipple .....		
14	1				9578- 0023- 04	• Slangklämma .....	• Hose clamp .....		
15	1				1134- 3499- 02	• Slangklämma .....	• Hose clamp .....		
16	1				1134- 5826- 01	• Plugg .....	• Plug .....		
17	1				1134- 5866- 01	Motorremskiva .....	Engine belt pulley .....		
18	1				9600- 0251- 00	Plattkil .....	Key .....		
19	1				9987- 5376- 12	Skruv .....	Screw .....		
20	1				1134- 5644- 01	Bensintank .....	Fuel tank .....		14 Liter
21	1				1134- 5532- 01	Tanklock .....	Fuel tank cap .....		
22	1				1134- 3224- 01	Bensinkran .....	Fuel shut- off valve .....		
23	1				1134- 3225- 01	Gummibussning .....	Grommet .....		
24	1				1134- 2975- 04	Bensinslang .....	Fuel line .....		L = 710 mm
25	2				9578- 0023- 02	Slangklämma .....	Hose clamp .....		
26	1				1134- 5615- 01	Tankkonsol .....	Tank bracket .....		
27	1				1134- 5621- 01	Tankbygel .....	Tank loop .....		
28	1				1134- 5622- 01	Tankbygel .....	Tank loop .....		
29	1				1134- 5623- 01	Tankbygel .....	Tank loop .....		
30	1				1134- 5765- 01	Tankbygel .....	Tank loop .....		
31	2				1134- 4481- 02	Vingmutter .....	Wing nut .....		
32	2				9747- 0631- 02	Låsmutter .....	Lock nut .....		
33	1				9579- 0003- 00	Buntband .....	Cable holder .....		
34	2				9945- 0816- 16	Skruv .....	Screw .....		
35	1				9959- 0820- 16	Skruv .....	Screw .....		
36	1				9747- 0831- 02	Mutter .....	Lock nut .....		
37	1				9699- 0056- 02	Planbricka .....	Flat washer .....		

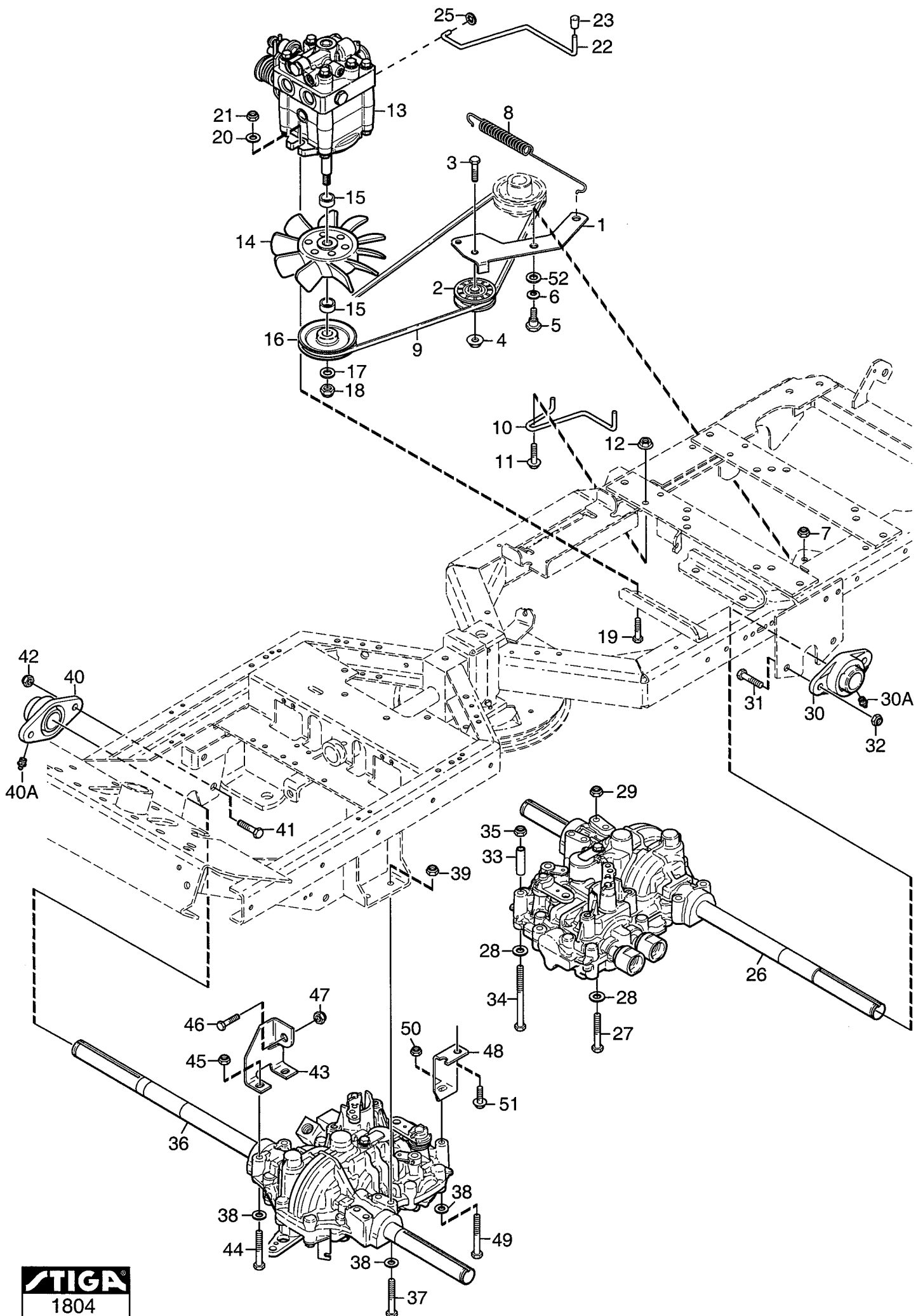



Utgåva Issue 2006- 11		Bildnr Picture No 1804		PARK PRO 4WD TRANSMISSION (mekaniska delar)		PARK PRO 4WD TRANSMISSION (mechanical parts)		Sida Page 166	
Pos. Fig.	Antal/Quantity				Art nr Part No	Benämning	Description	Sats Kit	Anmärkning Notes
	6241	6244	6246						
1	1				1134-5739-01	Spännarm .....	Tension arm .....		= 9585-0091-01
2	1				1134-3459-01	Spännrulle .....	Tension roller .....		
3	1				9997-1030-16	Skruv .....	Screw .....		
4	1				9739-1031-22	Mutter .....	Nut .....		
5	1				1134-0240-00	Ansattsskruv .....	Shoulder screw .....		
6	1				9665-0002-00	Brickfjäder .....	Bowed washer .....		
7	1				9747-0831-02	Mutter .....	Lock nut .....		
8	1				1134-5713-02	Fjäder .....	Spring .....		
9	1				1134-9058-01	Drivrem .....	V- belt .....		
10	1				1134-5764-01	Remstyrning .....	Belt guide .....		Kanzaki KPL 10ALP
11	1				9959-0820-16	Skruv .....	Screw .....		
12	1				9739-0831-22	Mutter .....	Nut .....		
13	1				1134-5700-01	Hydraulpump kpl .....	Hydraulic pump assy .....		
14	1				1134-4190-01	Fläkt .....	Fan .....		
15	2				1134-5862-01	Distans .....	Spacer .....		
16	1				1134-5821-01	Remskiva .....	Belt pulley .....		
17	1				9699-0030-02	Planbricka .....	Flat washer .....		
18	1				9747-1031-02	Låsmutter .....	Lock nut .....		
19	2				9997-1040-16	Skruv .....	Screw .....		
20	2				9699-0030-02	Planbricka .....	Flat washer .....		Kanzaki KTM 10G
21	2				9747-1031-02	Låsmutter .....	Lock nut .....		
22	1				1134-5763-01	Dragstång .....	Pull rod .....		
23	1				1134-4014-01	Plastknopp .....	Plastic button .....		
25	2				9675-0009-02	Starlock .....	Starlock .....		
26	1				1134-5701-01	Motoraxel- bak .....	Motor shaft- rear .....		
27	2				9997-0860-16	Skruv .....	Screw .....		
28	3				9699-0090-02	Planbricka .....	Flat washer .....		
29	2				9747-0831-02	Mutter .....	Lock nut .....		
30	1				1134-5703-01	Flänslagerenhet .....	Flange bearing .....		
30A	1				9501-0500-00	• Smörjnippel .....	• Grease joint .....		Kanzaki KTM 10F
31	2				9997-1040-16	Skruv .....	Screw .....		
32	2				9747-1031-02	Låsmutter .....	Lock nut .....		
33	1				1134-1565-15	Distans .....	Spacer .....		
34	1				9997-0812-02	Skruv .....	Screw .....		
35	1				9747-0831-02	Mutter .....	Lock nut .....		
36	1				1134-5702-01	Motoraxel- fram .....	Motor shaft- front .....		
37	2				9997-0860-16	Skruv .....	Screw .....		
38	5				9699-0090-02	Planbricka .....	Flat washer .....		
39	2				9747-0831-02	Mutter .....	Lock nut .....		
40	1				1134-5703-01	Flänslagerenhet .....	Flange bearing .....		
40A	1				9501-0500-00	• Smörjnippel .....	• Grease joint .....		
41	2				9997-1040-16	Skruv .....	Screw .....		
42	2				9747-1031-02	Låsmutter .....	Lock nut .....		
43	1				1134-5650-01	Transaxelfäste .....	Transaxle bracket .....		
44	2				9997-0860-16	Skruv .....	Screw .....		
45	2				9747-0831-02	Mutter .....	Lock nut .....		
46	1				9959-1025-16	Skruv .....	Screw .....		
47	1				9747-1031-02	Låsmutter .....	Lock nut .....		
48	1				1134-5670-01	Reaktionsstag .....	Strut .....		
49	1				9997-0875-12	Skruv .....	Screw .....		
50	1				9747-0831-02	Mutter .....	Lock nut .....		
51	2				9945-0816-16	Skruv .....	Screw .....		
52	1				1134-4242-01	Distansbricka .....	Spacer washer .....		

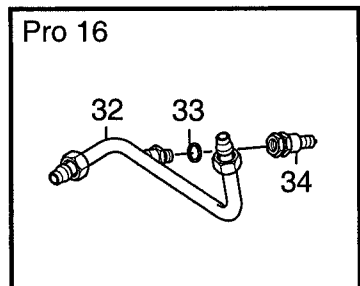
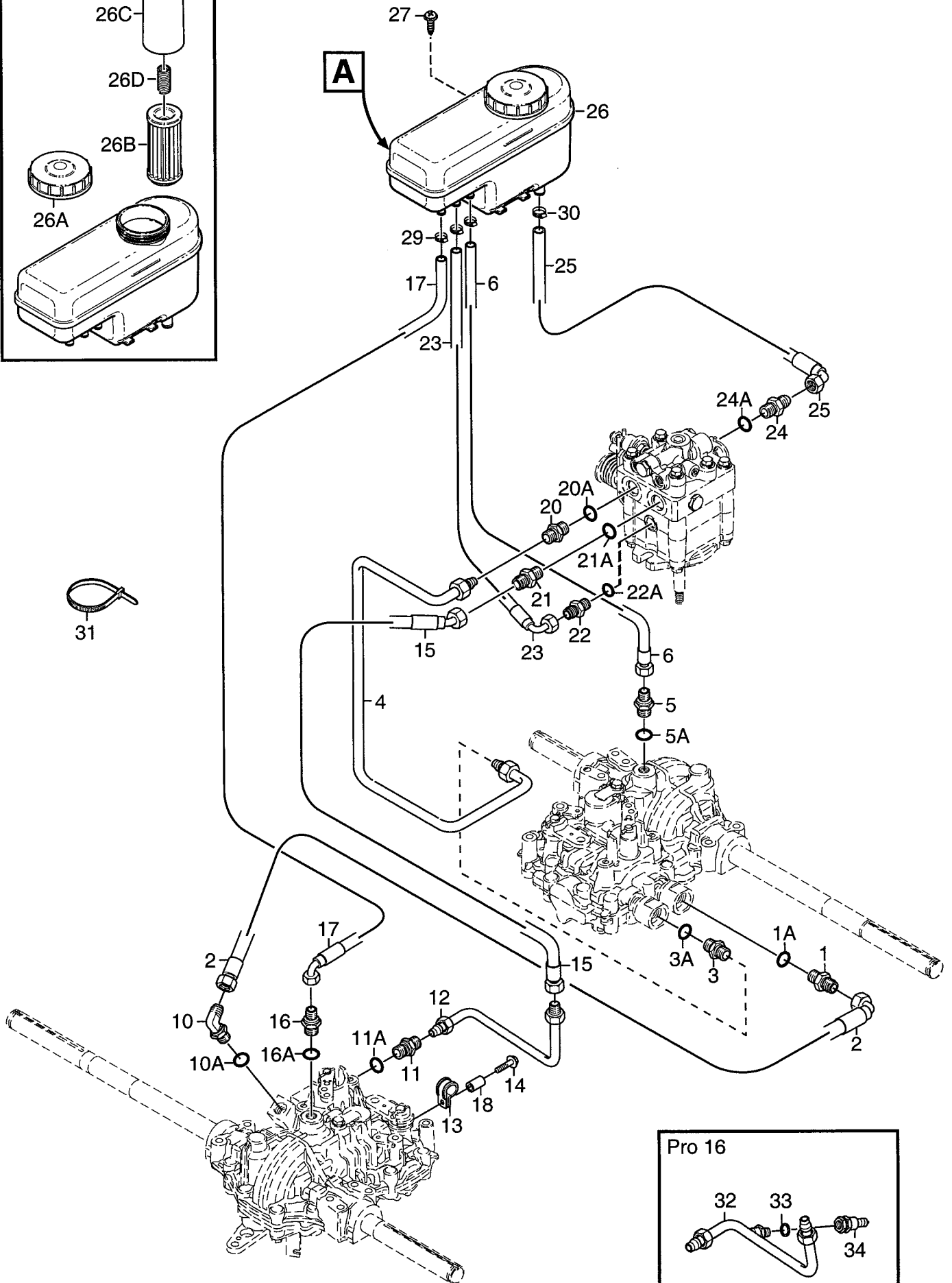
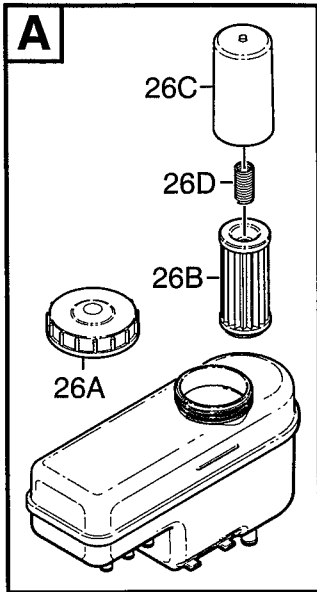

Utgåva Issue  2006- 11		Bildnr Picture No  1805A		PARK PRO 4WD TRANSMISSION (hydrauliska delar)		PARK PRO 4WD TRANSMISSION (hydraulic parts)		Sida Page  168	
Pos. Fig.	Antal/Quantity				Art nr Part No	Benämning	Description	Sats Kit	Anmärkning Notes
	6241 - 12	6244 6246							
1	1	1			1134- 5810- 01	Adapter .....	Hydraulic coupling .....		3/4" x 3/4"
1A	1	1			9404- 0029- 01	• O- ring .....	• O- ring .....		
2	1	1			1134- 5754- 01	Hydraulslang .....	Hydraulic tube .....		
3	1	1			1134- 5808- 01	Skärringskoppling .....	Hydraulic coupling .....		3/4"
3A	1	1			9404- 0029- 01	• O- ring .....	• O- ring .....		
4	1	1			1134- 5814- 01	Hydraulrör .....	Hydraulic tube .....		
5	1	1			1134- 5809- 01	Adapter .....	Hydraulic coupling .....		3/4" x 9/16"
5A	1	1			9404- 0029- 01	• O- ring .....	• O- ring .....		
6	1	1			1134- 5759- 01	Hydraulslang .....	Hydraulic tube .....		
10	1	1			1134- 5807- 01	Vinkeladapter .....	Hydraulic coupling .....		3/4" x 3/4"
10A	1	1			9404- 0029- 01	• O- ring .....	• O- ring .....		
11	1	1			1134- 5875- 01	Skärringskoppling .....	Hydraulic coupling .....		3/4"
11A	1	1			9404- 0029- 01	• O- ring .....	• O- ring .....		
12		1			1134- 5873- 01	Hydraulrör .....	Hydraulic tube .....		
13	1	1			1134- 5877- 01	Rörklammer .....	Tube clamp .....		
14	1	1			9959- 0825- 16	Skruv .....	Screw .....		
15	1	1			1134- 5753- 01	Hydraulslang .....	Hydraulic tube .....		
16	1	1			1134- 5809- 01	Adapter .....	Hydraulic coupling .....		3/4" x 9/16"
16A	1	1			9404- 0029- 01	• O- ring .....	• O- ring .....		
17	1	1			1134- 5758- 01	Hydraulslang .....	Hydraulic tube .....		
18	1	1			1134- 1565- 09	Distans .....	Spacer .....		
20	1	1			1134- 5808- 01	Skärringskoppling .....	Hydraulic coupling .....		3/4"
20A	1	1			9404- 0029- 01	• O- ring .....	• O- ring .....		
21	1	1			1134- 5810- 01	Adapter .....	Hydraulic coupling .....		3/4" x 3/4"
21A	1	1			9404- 0029- 01	• O- ring .....	• O- ring .....		
22	1	1			1134- 4282- 01	Hydraulnippel .....	Hydraulic nipple .....		9/16" x 9/16"
22A	1	1			9404- 0028- 01	• O- ring .....	• O- ring .....		
23	1	1			1134- 5758- 02	Hydraulslang .....	Hydraulic tube .....		
24	1	1			1134- 5810- 01	Adapter .....	Hydraulic coupling .....		3/4" x 3/4"
24A	1	1			9404- 0029- 01	• O- ring .....	• O- ring .....		
25	1	1			1134- 5760- 01	Hydraulslang .....	Hydraulic tube .....		
26	1	1			1134- 5819- 01	Hydraultank kpl .....	Hydraulic oil tank .....		
26A	1	1			1134- 5965- 01	• Tanklock .....	• Tank cap .....		
26B	1	1			1134- 5962- 01	• Oljefilter .....	• Oil filter .....		
26C	1	1			1134- 5963- 01	• Hölje- oljefilter .....	• Cover- filter .....		
26D	1	1			1134- 5964- 01	• Fjäder .....	• Spring .....		
27	1	1			9838- 9516- 12	Skruv .....	Screw .....		
29	3	3			9578- 0023- 04	Slangklämma .....	Hose clamp .....		
30	1	1			9578- 0023- 05	Slangklämma .....	Hose clamp .....		
31	1	1			9579- 0003- 00	Buntband .....	Cable holder .....		
32	1				1134- 6039- 01	Hydraulrör .....	Hydraulic pipe .....		
33	1				1134- 4948- 01	Tredobricka .....	Seal washer .....		
34	1				1134- 6042- 01	Snabbkoppling- hane .....	Quick coupling- male .....		

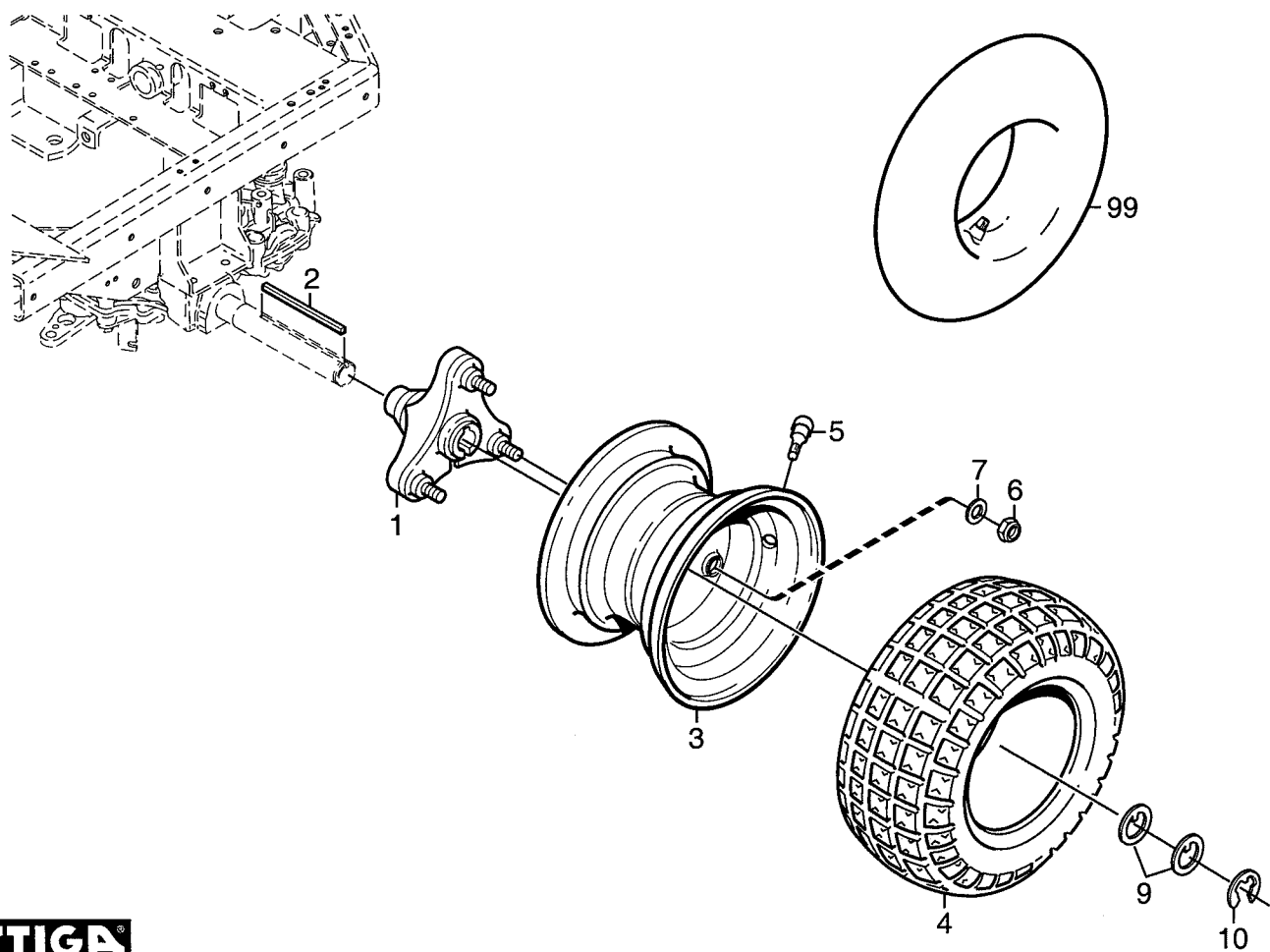
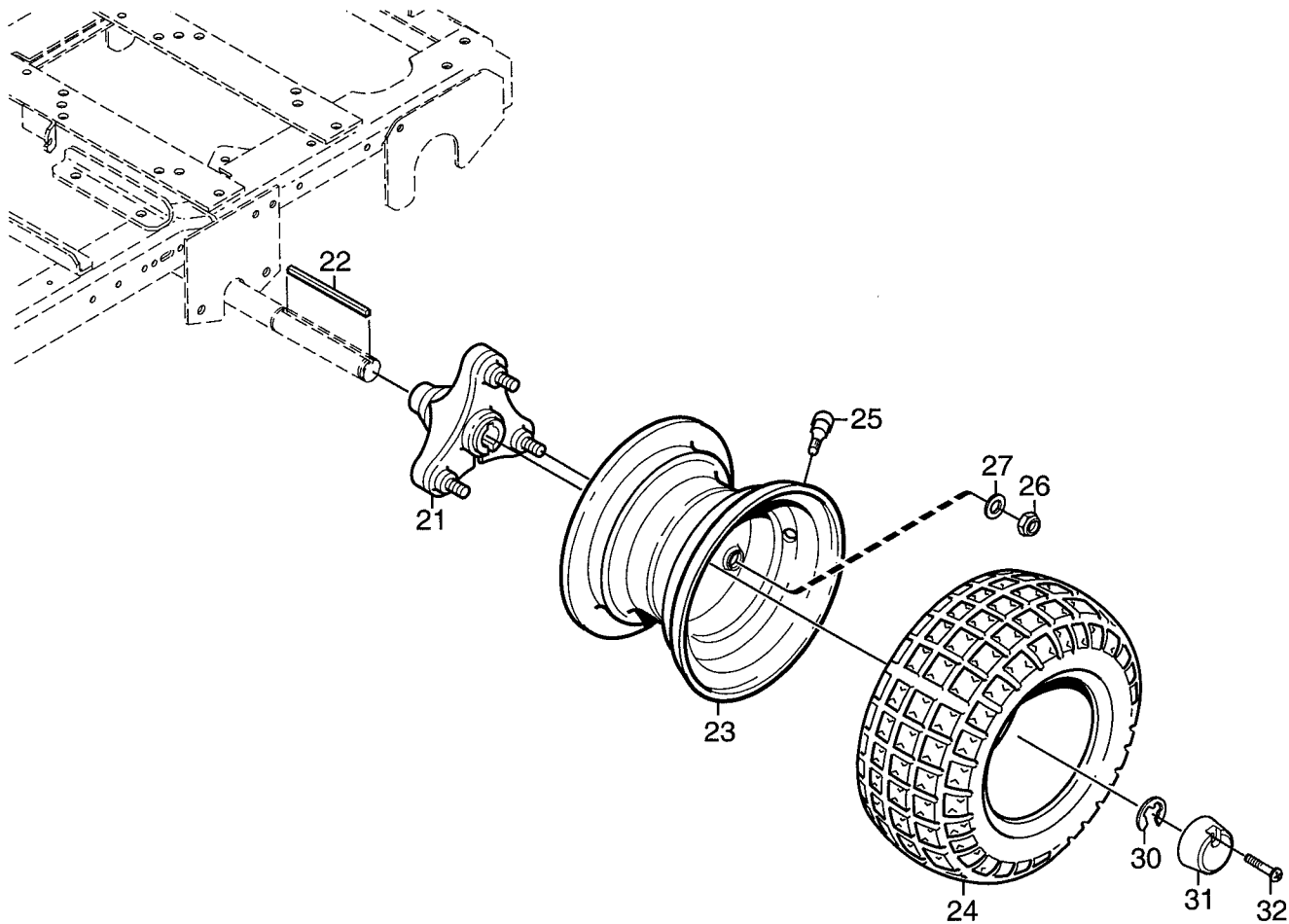

Utgåva Issue  2006-11		Bildnr Picture No  1806A		PARK PRO 4WD HJUL		PARK PRO 4WD WHEELS		Sida Page  170	
Pos. Fig.	Antal/Quantity				Art nr Part No	Benämning	Description	Sats Kit	Anmärkning Notes
	6241 6244 6246								
1	2				1134-4844-03	Hjulnav .....	Wheel hub .....		17 x 8.00 - 8
2	2				1134-3383-02	Kil .....	Key .....		
3	2				1134-4558-01	Fälg .....	Rim .....		
4	2				9545-0124-01	Däck .....	Tyre .....		
5	2				9545-0500-00	Ventil .....	Valve .....		
6	6				9747-1031-02	Låsmutter .....	Lock nut .....		
7	6				9699-0035-02	Planbricka .....	Flat washer .....		
9	4				1134-5797-01	Bricka .....	Washer .....		
10	2				9653-0002-04	Spårryttare .....	Lock ring .....		
21	2				1134-4844-03	Hjulnav .....	Wheel hub .....		17 x 8.00 - 8
22	2				1134-3383-02	Kil .....	Key .....		
23	2				1134-4558-01	Fälg .....	Rim .....		
24	2				9545-0124-01	Däck .....	Tyre .....		
25	2				9545-0500-00	Ventil .....	Valve .....		
26	6				9747-1031-02	Låsmutter .....	Lock nut .....		
27	6				9699-0035-02	Planbricka .....	Flat washer .....		
30	2				9653-0002-04	Spårryttare .....	Lock ring .....		
31	2				1134-4796-01	Navkapsel .....	Hub cap .....		
32	2				9947-0540-19	Skruv .....	Screw .....		Reservdel/spare part
99					9545-0203-00	Innerslang .....	Inner tube .....		

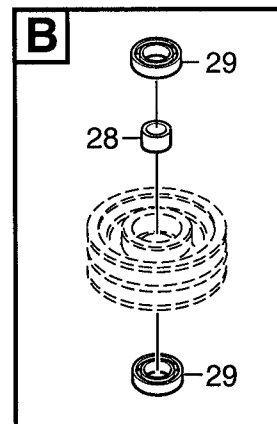
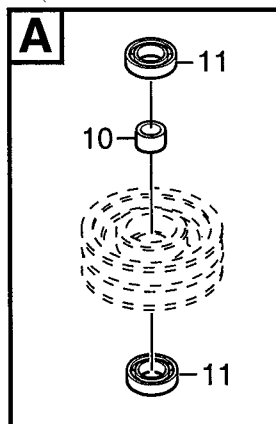
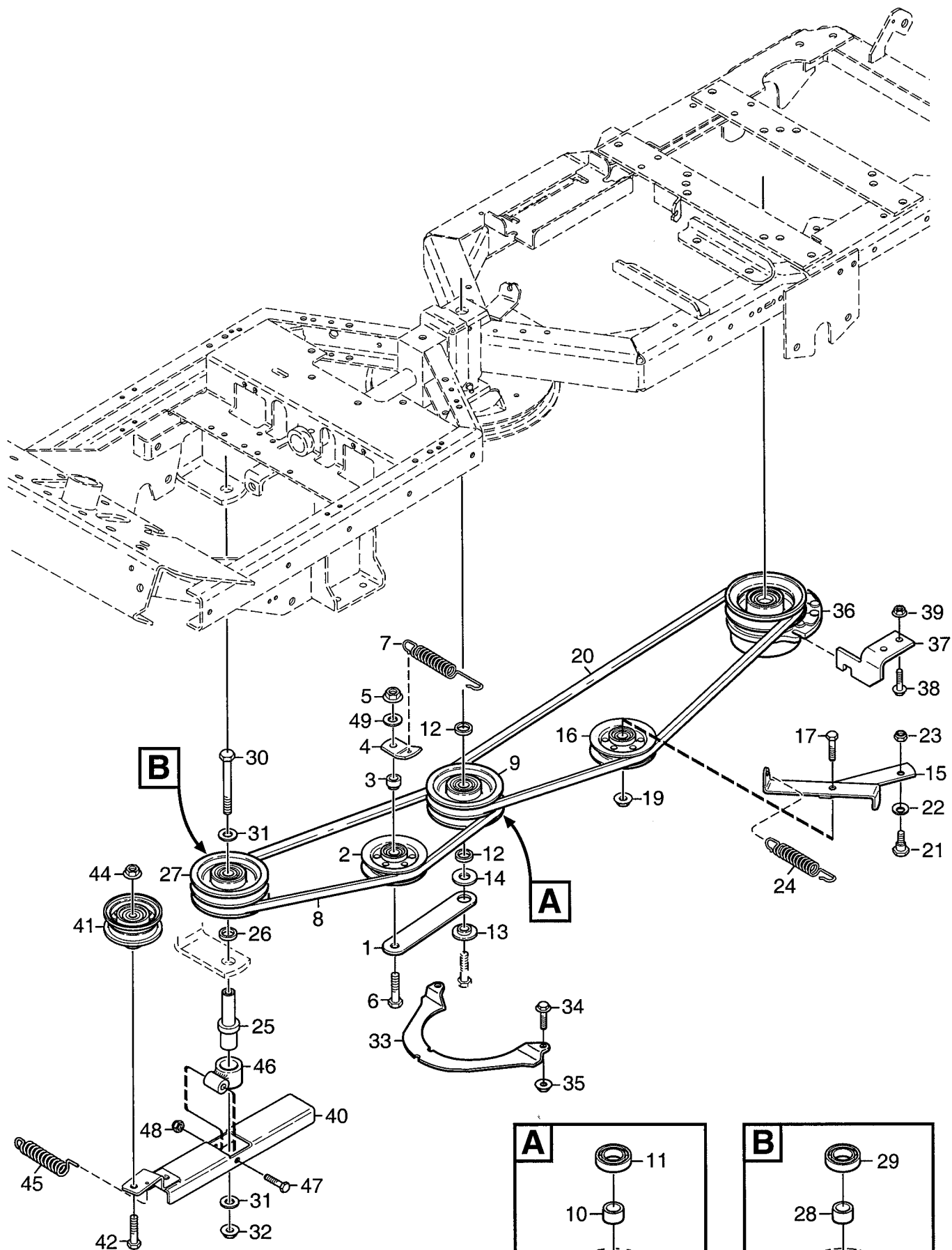

Utgåva Issue		Bildnr Picture No		PARK PRO 4WD KRAFTUTTAG		PARK PRO 4WD POWER TAKE- OFF		Sida Page	
2006- 11		1807A						172	
Pos. Fig.	Antal/Quantity				Art nr Part No	Benämning	Description	Sats Kit	Anmärkning Notes
	6241 6244	6246							
1	1	1			1134- 1730- 01	Spännhulsarm .....	Tension wheel arm .....		= 9585- 0148- 01
2	1	1			1134- 3663- 01	Spännrulle .....	Tension wheel .....		
3	1	1			1134- 1888- 05	Distans .....	Spacer .....		
4	1	1			1134- 1893- 01	Fjäderfäste .....	Spring attachment .....		
5	1	1			9739- 1031- 22	Mutter .....	Nut .....		
6	1	1			9997- 1060- 12	Skruv .....	Screw .....		
7	1	1			1134- 5713- 01	Dragfjäder .....	Spring .....		
8	1	1			1134- 9098- 01	Drivrem .....	V- belt .....		
9	1	1			1134- 1769- 03	Centrumremskiva kpl.....	Centre pulley assy .....		
10	1	1			1134- 0051- 09	• Distans .....	• Spacer .....		
11	2	2			9549- 0019- 00	• Kullager .....	• Ball bearing .....		= 9585- 0147- 01
12	2	2			1134- 0052- 00	Lagerdistans .....	Bearing spacer .....		
13	1	1			1134- 0222- 00	Bricka .....	Washer .....		
14	1	1			9699- 0109- 02	Planbricka .....	Flat washer .....		
15	1	1			1134- 5742- 01	Spännarm .....	Tension arm .....		
16	1	1			1134- 3663- 01	Spännrulle .....	Tension wheel .....		
17	1	1			9997- 1040- 16	Skruv .....	Screw .....		
19	1	1			9739- 1031- 22	Mutter .....	Nut .....		
20	1	1			1134- 9097- 01	Drivrem .....	V- belt .....		
21	1	1			1134- 0240- 00	Ansattsskruv .....	Shoulder screw .....		
22	1	1			9665- 0002- 00	Brickfjäder .....	Bowed washer .....		
23	1	1			9747- 0831- 02	Mutter .....	Lock nut .....		
24	1	1			1134- 5713- 03	Fjäder .....	Spring .....		
25	1	1			1134- 5663- 01	Axel .....	Shaft .....		
26	1	1			1134- 0052- 00	Lagerdistans .....	Bearing spacer .....		
27	1	1			1134- 1769- 03	Centrumremskiva kpl.....	Centre pulley assy .....		
28	1	1			1134- 0051- 09	• Distans .....	• Spacer .....		
29	2	2			9549- 0019- 00	• Kullager .....	• Ball bearing .....		
30	1	1			9997- 1011- 06	Skruv .....	Screw .....		
31	2	2			9699- 0030- 02	Planbricka .....	Flat washer .....		
32	1	1			9739- 1031- 22	Mutter .....	Nut .....		
33	1	1			1134- 3654- 01	Fingerskydd .....	Finger guard .....		
34	2	2			9959- 0612- 16	Skruv .....	Screw .....		
35	2	2			9739- 0631- 22	Mutter .....	Nut .....		
36	1				1134- 5673- 01	Magnetkoppling .....	Magnet clutch .....		
36		1			1134- 5674- 01	Magnetkoppling .....	Magnet clutch .....		
37	1	1			1134- 5664- 01	Momentstag .....	Torque plate .....		
38	2	2			9959- 0820- 16	Skruv .....	Screw .....		
39	2	2			9739- 0831- 22	Mutter .....	Nut .....		
40	1	1			1134- 5660- 01	Spännarm .....	Tension arm .....		
41	1	1			1134- 5823- 01	Spännrulle .....	Tension roller .....		
42	1	1			9997- 1050- 16	Skruv .....	Screw .....		
44	1	1			9739- 1031- 22	Mutter .....	Nut .....		
45	1	1			1134- 5824- 01	Fjäder .....	Spring .....		
46	1	1			1134- 5232- 01	Spännarmsfäste .....	Attachment .....		
47	1	1			9997- 0645- 12	Skruv .....	Screw .....		
48	1	1			9747- 0631- 02	Låsmutter .....	Lock nut .....		
49	1	1			9699- 0035- 02	Planbricka .....	Flat washer .....		